"All the News That's Fit to Print."

The New York Times.

THE WEATHER
Fair today; increasing cloudiness tomorrow.
Temperature Yesterday—Max., 68; Min., 52.
For full weather report see Page 21.

VOL. LXXIII...No. 24,008. NEW YORK, THURSDAY, OCTOBER 18, 1923. TWO CENTS In Greater New York THREE CENTS Within 200 Miles FOUR CENTS Elsewhere

SENATORS OPPOSE REDUCTION IN TAXES ASKED BY COOLIDGE

Smoot and Some Other Leaders Will Fight Program Which Mellon Is Preparing.

FEAR ANY CHANGE IN LAW

But Admit $500,000,000 Cut Could Be Made If Soldier Bonus Were Not Forced Through.

SEE DANGER FROM RADICALS

If Revision Is Necessary They Would Give Up $200,000,000 From Incomes Under $10,000.

Special to The New York Times.

WASHINGTON, Oct. 17.—The general tax reduction program being prepared by Secretary Mellon with the approval of President Coolidge will be opposed by some of the leading Republicans of the Senate, among them Senator Smoot, who will be Chairman of the Finance Committee in the next Congress. Another influential Republican opposed to the reduction program is Senator Curtis of Kansas.

Senator Smoot had a conference with President Coolidge on the subject today. When he left the White House he expressed his opposition to general tax reduction, but explained that if a reduction program were decided upon he would favor the exemption from all taxation of incomes of $3,000 or less and reductions of the higher taxes on large incomes. His recommendations, should there be tax reduction legislation, would provide for scaling off $100,000,000 in revenue on incomes of from $3,000 to $6,000 and $100,000,000 on incomes from $6,000 to $10,000, the elimination of remaining nuisance taxes and the elimination of certain special taxes which now bring about $75,000,000 in revenue.

Senator Smoot said he had no doubt Secretary Mellon will go ahead with his program for a general tax reduction, including a reduction of the present surtaxes from a maximum of 50 to 20 per cent. He declared the Republican leaders of the House and Senate would do everything in their power to prevent the President from transmitting the recommendations of Secretary Mellon to Congress as part of the Administration's program.

"I have no doubt," said Senator Smoot, "that we could get along with $500,000,000 a year less income for the Federal Government, provided Congress does not vote a soldiers' bonus or load the country down with some other big expenditure. Of course, there is a real reason why such a saving should be passed along to the taxpayers. They really ought to have their tax burden lightened, but with the situation now existing in Congress it is certain that any attempt to change the tax laws would open a veritable Pandora's box of troubles."

Senator Smoot admitted that with the group of independents in the House and Senate, led by Senator La Follette of Wisconsin, any attempt on the part of Administration Senators and Representatives to lower the surtaxes in conformity with the recommendations of Secretary Mellon would be met by a counter-drive for elevation of the surtaxes to their wartime high level of 73 per cent. This undoubtedly, he said, would be coupled with a movement for restoration of the excess profits taxes.

Co-operation of the independent Republicans with the Democrats could upset any tax reduction program that the Administration might attempt to put through, and the Administration Republicans in Congress have informed the President that new taxes might be more objectionable from a political standpoint than those now in effect.

Senator Smoot said he will not urge his sales tax or any other tax change unless a soldiers' bonus law is put through, but if the Administration should force consideration of new revenue bills in the next session of Congress, he will recommend a reduction of the lower income tax rates and the exemption of incomes of $3,000 or less. This would mean tax reductions amounting to $100,000,000 to those of small incomes and $100,000,000 reduction to those in the next higher brackets, and would make a cut in the higher brackets of the surtaxes, though perhaps not so great a slash as Secretary Mellon favors.

Senator Smoot is in disagreement with Secretary Mellon over the contention of the latter that maximum surtaxes of 25 per cent. on the larger incomes would yield as much money as the present 50 per cent. surtaxes by encouraging the taking of money out of tax-exempt securities and putting it into industry.

Senator Smoot took luncheon today with Secretary Hoover. They discussed Government fiscal affairs. Mr. Hoover is making an exhaustive study of various means suggested of getting large fortunes out of tax-exempt securities and into industrial enterprises.

'SKYSCRAPERS' ALARM PARIS

Plans for Eight and Nine Story Buildings Create a Sensation.

Copyright, 1923, by The New York Times Company.

Special Cable to THE NEW YORK TIMES.

PARIS, Oct. 17.—Paris is to have skyscrapers. They are eight and nine story buildings, which are to be constructed in the Rue des Vignes and the Rue des Marronniers. They will be used for apartments.

When plans for these enormous structures were filed in the Hôtel de Ville today they created a furor. Despite the modern tendency to build upward and the congestion of the French capital, Parisians at present are building for the most part two-story dwellings.

Brother A. A. S., for your children's sake, come home before lost. Brother S. M. P.—Advt.

London Pauper Takes to Grave Formula for Cheaper Dyes

LONDON, Oct. 17.—A secret formula for making dye by a method which is said to have required only a fraction of the usual cost has been carried to the grave by a London pauper. The pauper, Robert Culver, learned the secret from a German relative many years ago and brought it to England, where he organized a company for manufacturing dyes.

The company failed through dishonesty of some of the officials and Culver was reduced to poverty. He continued to live in the hope that better fortune would one day come his way and that he would be able again to manufacture the dye. He was ill last Winter and taken to a poorhouse, where he died recently without telling any one of the secret process.

At the time of the war his German relatives died or were killed, and this left him in sole possession of the formula.

FRANK OF CONGRESS USED IN STOCK DEAL

Stationery of Representative McLaughlin Carries Plea to "Brother Republicans."

NOT AUTHORIZED BY HIM

Manager of the Concern of Which Nebraskan Is the Head Admits Sending the Letters.

Letters soliciting investments in the stock of the Lever Lock Rim Company, of which Representative M. O. McLaughlin of Nebraska is understood to be President, have been sent to Republicans on the official stationery of Congressman McLaughlin and under the postal frank which, under the law, may be used for official business only. A copy of the letter was sent to newspapers by a Republican of standing in New York, who characterized it as "one of the most extraordinary documents I have ever received."

In reply to a telegram sent to him, Mr. McLaughlin last night telegraphed the following explanation of the use of his frank:

Wahoo, Neb., Oct. 17, 1923.

THE NEW YORK TIMES:

Answering your message, I have not signed any letters that may have been mailed under my frank by the Lever Lock Rim Company, nor have I been consulted about the construction of such a letter. I have been in Nebraska most of the Summer. Some clerk in the Lever Lock office must have done this by mistake. I stamp all my personal and business mail, and take great care that only Government business is franked. My secretary, who has been here since Congress adjourned, also is very careful in this regard and is not responsible for this unpardonable blunder.

I have wired the Lever Lock Rim Company to immediately pay the Post Office Department for any and all letters any one in the office may have mailed in my envelopes and never to let such a thing occur again.

M. O. McLAUGHLIN.

Before Mr. McLaughlin's message was received F. A. Mennillo, general manager of the Lever Lock Rim Company, of which Mr. McLaughlin is President, had made a similar explanation, assuming all the blame.

Mr. Mennillo said that he and Mr. McLaughlin had invested more than $100,000 in developing their patent and, now having reached the stage of marketing the device covered by it, found a need for a limited amount of additional capital. Because the appeal was limited, Mr. Mennillo said, it was decided to make it only to "brother Republicans" of Congressman McLaughlin. He, Mennillo, then prepared and sent out the letter without the knowledge of the Congressman, the explanation continued. It chanced that Mr. McLaughlin kept a supply of Congressional stationery and franked envelopes in the New York office of the concern, in order that he might transact official business when in this city. A stenographer used about 150 of these envelopes in sending out the letters, Mr. Mennillo said. About fifty of them, he added, were sent to him, Mennillo, in Washington in order that he might check them against a list of prospects. He did so check them and then himself mailed them "without ever stopping to think" of the impropriety and illegality of such use of official Congressional stationery and postal franks.

Mr. Mennillo also declared that he had telegraphed to Mr. McLaughlin at his Nebraska home, assuming full responsibility for the incident.

Text of the Letter.

The letter signed by Mr. McLaughlin with the initials A. S. under his name follows:

M. O. McLaughlin, 4th Dist. Nebraska, member Committee on Agriculture.
Congress of the United States,
House of Representatives,
Washington, D. C.,
Oct. 10, 1923.

Mr. Robert C. Conklin, 610 Riverside Drive, New York City.

Dear Sir—The Financial Department

Continued on Page Two.

HOUSING CRISIS OVER, SURPLUS OF HOMES, REALTY MEN ARGUE

But Owners' Expert Admits New Construction Doesn't Benefit Average Renter.

HIGHER EXPENSES PLEADED

Opponents of Rent Law Extension Cite Larger Costs of Help and Fuel.

LANDLORDS AIR GRIEVANCES

They Want Protection Against the Hold-Over Tenant Who Moves Out at Will.

Samuel McCune Lindsay, Professor of Social Legislation at Columbia University, qualifying as an expert authority on economics, at the request of the Real Estate Board of New York, placed before the State Commission on Housing and Regional Planning yesterday statistics to prove his assertion that in the last three years and nine months accommodations for nearly 500,000 persons had been made available in this city. During the same period the population increased, he estimated, 300,000, and this left housing accommodations for nearly 200,000 more persons than the increase in population required.

Under the cross-examination of State Industrial Commissioner Bernard L. Shientag, who is a member of the Housing Commission, Professor Lindsay admitted that none of the additional construction was of any benefit to the average wage earner who could pay up to $10 or $12 a room. At first, under the direct examination of John Stoddard, Chairman of the Law Committee of the Real Estate Board, Professor Lindsay declared that the housing shortage of 1920 was a "state of mind," a "mass phenomenon," and that there had been no evidence at the time of an acute physical shortage.

On cross-examination Mr. Lindsay admitted that an emergency existed in 1920 and further that, as it applies to the average wage earner, practically the same emergency exists today. He said that there were old law tenements admittedly undesirable which could be had until the economic condition improved. In this case he held it was rather a part of the poverty problem and not the rent problem and was of the opinion that State interference to the extent of housing for the poor might be justified. On cross-examination again the witness further admitted that the number of old law apartments was practically nil.

Professor Lindsay did not believe that an emergency existed as to high class apartments renting for more than $20 or $25 a room and he said that the emergency rent laws need not continue to apply to such apartments. He suggested a classification of apartments "according to the nature and character of the emergency and the occupancy."

His Solution of the Problem.

There was a doubt as to whether a person able to afford $12 or $15 a room would be benefited more in the long run by the protection of rent laws or by leaving his class of housing "open to free competition," the witness ventured. He admitted that the immediate effect of removing rent law restrictions would be for selfish landlords to increase prices, but he was of the opinion that if the community found that owners might make as high as 50 per cent. on their investment that competition would follow, buildings would go up rapidly and a surplus would be built quickly.

As for the need of immediate protection, tenants unable to protect themselves through tenants' associations or by other means would have to be afforded the protection of the State. In support of his suggestion that the rent laws should not apply to high-priced apartments, Professor Lindsay asserted that lately there has been a steadily growing power of bargaining between the tenants in those apartments and their landlords.

It is possible that rents may go higher than they are now and yet not go beyond a reasonable economic rent, maintained the witness.

"That will leave a large number of people who cannot pay and who will have to do without the things they ought to have or get out of the community altogether," he added. "Therefore there is a considerable class for whom it seems to me some government aid for housing of some kind, if not the building of houses or tax exemption, the organization or the planning of cheap homes should be instituted through Government authority."

If housing regulations continued there

Continued on Page Three.

Orders 17 Students Deported From College at Springfield

SPRINGFIELD, Mass., Oct. 17.—Seventeen students from several foreign countries at the American International College here have been ordered deported by the Federal immigration authorities, it was announced today by Chancellor C. S. McGown, because the students entered the country after the quota of immigrants from their countries had been filled.

It was expected that they would be allowed to remain under the status of students, and Dr. McGown is making strong efforts to stave off deportation. The students must appear in New York within a week under present orders.

The college trains foreign-born students for work among their fellow-countrymen here or in their native lands.

HULBERT DEMANDS A GASOLINE INQUIRY

Calls Upon Congress and Governor to Fix Responsibility for High Price Here.

ACCUSES STANDARD OIL

Cuts of 2 to 3 Cents Announced by Standard Companies of New York and New Jersey.

Acting Mayor Murray Hulbert made formal demand yesterday for investigations by Congress and the New York State Attorney General into the price of gasoline in this State. The demand was contained in letters to United States Senator Royal S. Copeland and Governor Alfred E. Smith.

Mr. Hulbert argued that the low prices elsewhere in the United States and the large surplus of gasoline in California made it possible to ship to New York gasoline that could be sold at lower prices. He assailed in particular the Standard Oil Company. While these letters were being written, the Standard Oil Company of New York and the Standard Oil Company of New Jersey were announcing price reductions to meet previous cuts by the Gulf Oil Company. The reduction was said to be due to a surplus of the product.

The letter to Senator Copeland said:

"Dear Senator:

"I enclose a copy of a letter which I have this day forwarded to Governor Smith, asking him, through the Attorney General of New York, to make an investigation into what seems to me to be a cold-blooded combination of oil refiners and distributors to mulct the people of New York.

"It occurs to me that as Acting Mayor of New York I might also very properly bring the subject to you as a member of the United States Senate, representing New York State.

"Practically all of my life I have been a witness to the administration and development of large undertakings. It has been with great interest and pride that I have viewed the tremendous development of American business, but it would seem that at least in the oil business American business energy and imagination has brought into being a veritable Frankenstein.

New York Greatest Gasoline Market.

"The great State of New York, with its 1,067,742 registered automobiles and trucks, a number almost as great as those of all Europe, Asia, Africa and South America combined (and thus the greatest gasoline market in the world), today stands helpless to protect itself from the extortion practiced by those to whom it must look for its gasoline supply. California has its surplus crude oil and its surplus gasoline. New York needs both.

"That commercial intercourse between States be made practical the American people built and paid for the Panama Canal. They certainly did not build the canal as a contribution toward the continuation of the swollen profits of the Standard Oil Company.

"Congress but a few years ago passed legislation known as the Jones bill, whereby certain tax exemptions might, by application to American-built vessels, encourage the building and operation of American ships. Congress also appropriated money for the building of a large fleet of American tank ships.

"No oil company has a right to hope to benefit by the operation of the Jones bill and also derive the profits from chartering Government-owned tankships at cost, if not at an actual loss to the Government, and at the same time use these facilities to maintain a false and excessively high-priced market for gasoline sold to the citizens of the State of New York.

Calls Prices Extortionate.

"Here we have a clear case of the public paying extortionate prices, not because of monopoly of production nor transportation, but of refining and marketing facilities. The filling station retail price of 21 cents in New York as against a current wholesale price of 9 cents per gallon, is not justifiable. With an excess of 280,000 barrels of daily refining capacity in New York harbor, New York should enjoy the lowest price for gasoline, and not the highest.

"From such investigation as I have given, I would assume that the average automobile in New York uses about ten gallons a week. The price is clearly 3 cents a gallon too high. This means 30 cents a week taxed against every automobile in the State. At periods during the last twenty weeks, the price of gasoline has been as high as 6 cents per gallon. This would make a total in excess of $10,000,000 that the consumers of gasoline have

Continued on Page Three.

Think New Thrill of Walking. Think of Walking.—Advt.

LLOYD GEORGE ILL, BUT RALLIES IN TIME FOR CHICAGO SPEECH

Slight Fever and Cold Had Caused Him to Cancel All Engagements for the Day.

PICTURES ILLS OF EUROPE

He Declares They Are Caused Largely by Failure to Arrive at Some Settlement.

GIVES THE BRITISH STAND

Audience of 12,000 Cheers the Ex-Premier—Great Precautions Are Taken for His Safety.

Special to The New York Times.

CHICAGO, Oct. 17.—David Lloyd George, after canceling most of his engagements here today to remain in the seclusion of his rooms because of a slight fever and a week-old cold, had sufficiently recovered tonight to address a huge meeting in the International Amphitheatre at the Stock Yards. The former Premier chose reparations as his subject, declaring it the cause of most of Europe's ills.

The great amphitheatre was crowded to the doors. It was estimated that at least 12,000 persons were seated in the auditorium, while a much larger audience throughout the Middle West heard the speech broadcast by radio. They gave the distinguished British statesman a tremendous welcome, cheering him for some minutes.

Mr. Lloyd George declared that the British attitude on reparations, greatly at variance with that of France, was based on their desire to make world peace secure and to bring about the financial betterment, which he declared was essential in the near future if civilization were to be saved.

Scores Poincare Policy.

Without mentioning the name of Premier Poincaré of France Mr. Lloyd George made many pointed allusions which his responsive audience appeared thoroughly to understand and appreciate.

"Vengeance is justice without wisdom," was one such utterance. "Violent methods defeat their own end," was another.

Germany, Mr. Lloyd George said, should pay to the limit of her capacity. But she must be afforded an opportunity for existence and to restore her shattered finances, if the time when that can be done was not already past.

Mr. Lloyd George once more endorsed the Hughes proposal of a commission of experts to fix the amount of the reparations Germany can pay, declaring that once that is done the Allies could get together in seeing that Germany paid the amount in full.

The amphitheatre was intended as a meeting place for the population of the stock yards district. But it was not a stock yards audience. Long lines of motor cars, with men and women in evening attire, converged on the amphitheatre for an hour before the meeting began.

Irish Demonstration Feared.

The police had some nervous moments before the distinguished visitor was safely in his seat on the rostrum. The last part of his journey by motor car to the hall led through turbulent districts which frequently give the police trouble. During the afternoon there were indications that the "Ragen Colts," an organization of sympathizers with the Irish Republic, were preparing to stage a hostile demonstration in the streets. Without loss of time the police threw a cordon of 250 men about the headquarters of the "Ragen Colts," while mounted men were rushed to the district in preparation for trouble. There were more than a thousand mounted policemen on guard about the hall, and the big crowds that gathered to get a glimpse of the British statesman for many blocks from the meeting hall were held in check by almost continuous lines of police, which closely guarded all avenues leading to the arena.

Charles G. Dawes, who was President Harding's Director of the Budget, presided at the meeting.

Lloyd George's Speech.

Mr. Lloyd George's speech in part reads:

"Mr. Chairman, Ladies and Gentlemen: It fills me with despair when I see such a gigantic gathering and when I realize that it is quite impossible that my feeble voice should extend over such a vast gathering."

A voice:

"We hear you fine."

Mr. Lloyd George:

"I thank you for that encouraging

Continued on Page Three.

BERLIN ARMY READY TO OCCUPY SAXONY TO FORESTALL INVASION BY BAVARIANS; MUNICH NOW WANTS A NATIONAL DICTATOR

French Are Ready to Seize the Palatinate If a Monarchy Is Set Up in Bavaria

Copyright, 1923, by The New York Times Company.

Special Cable to THE NEW YORK TIMES.

COLOGNE, Oct. 17.—There is good authority for stating that General de Metz, commanding the French troops in the Palatinate, has revealed the French intention of occupying immediately the whole Palatinate should a monarchy be established in Bavaria. Mannheim, Darmstadt, Heidelberg and perhaps Frankfort would be included in the territory to be seized.

Mannheim Castle, which was outside the occupied territory until the French seized it a few weeks ago, is being renovated, it is thought, with a view to making it the seat of the Government for a separate Palatinate State.

Copyright, 1923, by The New York Times Company.

By Wireless to THE NEW YORK TIMES.

BERLIN, Oct. 17.—Berlin is uncannily quiet tonight and has been all day. A late report from Mannheim says rioting was resumed there this afternoon. The police clashed with the crowds of unemployed with two known dead and the wounded still coming in.

In Gelsenkirchen, near Essen, Communists stormed the executive office building of a coal mine. Several were wounded, but no dead are reported.

For the first time rioting was reported today from Schleswig-Holstein. In Heide, Communists attempted to free a prisoner, clashed with the police and failed.

POINCARE REJECTS NEW BERLIN REQUEST

Again Refuses to Discuss Ruhr Affairs and Payment for Deliveries in Kind.

BELGIAN PLAN IS TABLED

Reparation Commission Decides Nothing Can Be Done Till Ruhr Problem Is Settled.

Copyright, 1923, by The New York Times Company.

Special Cable to THE NEW YORK TIMES.

PARIS, Oct. 17.—Premier Poincaré again today rejected the German efforts to enter into negotiations with the French and Belgians on resumption of work in the Ruhr.

The greatest official secrecy surrounds the interview this morning between the French Premier and Dr. von Hoesch, the German Chargé d'Affaires in Paris, but it is understood that the German diplomat told M. Poincaré three things:

First—The German Government had given order that the Ruhr and Rhineland railway men should return to work.

Second—The German Government was unable to pay for reparation deliveries in kind because it had no money.

Third—The German Government again proposed that the German and occupying authorities confer on a solution of the Ruhr puzzle.

Dr. von Hoesch handed to M. Poincaré two memoranda, one the German reasons for abolishing the coal tax and the other an exposition of Germany's inability to finance reparations in kind.

M. Poincaré replied to the German diplomat that he took note of the first declaration with respect. Of the second declaration he said that if Berlin could not now finance deliveries in kind it was Berlin's own fault, due to the stupid Ruhr fight. As to the coal tax, he declared that regardless of what Berlin did it would be maintained in the Ruhr, and that in view of the second declaration he regarded the third declaration as useless.

The Premier repeated that France regarded resumption of deliveries in kind as a test of German cessation of resistance. He advised the German Government to get together with the Ruhr industrialists to meet the conditions on which the French and Belgians would insist in the Ruhr, and warned the Germans that no general reparation negotiations could be begun until the Ruhr problem was in way of settlement.

It is reported that the German spokesman made no declaration on general reparations, but limited his observations to the situation in the Ruhr, which has become rather critical since Berlin hampered the Franco-Belgian plans for direct accords with the Ruhr industrialists by notifying them that the Ger-

Continued on Page Two.

RULE OF THE KNOUT IN RED SAXONY

Mobs, Which Face Rifles Unawed, Flee at Approach of Mounted Police With Whips.

THURINGIA IS TERRORIZED

Wealthy Recipients of "Red Letters" Driven Out of Country by Fear of Death.

BY CYRIL BROWN.

Copyright, 1923, by The New York Times Company.

By Wireless to THE NEW YORK TIMES.

ON THE SAXON-BAVARIAN BORDER, Oct. 16.—This Mason and Dixon color line of Germany is drawn with brutal vividness between Red Saxony and Blue Bavaria. On the one hand are the forces of communism and republicanism and on the other hand those of monarchism and militarism, each claiming to be all for maintaining law and order and each on edge just waiting for the other side to start something so as to have a pretext for wading in and mopping up. This is the dangerous situation that seems to be forming Germany's next storm centre in Red Saxony and Thuringia.

Arriving at Dresden, the capital of "Soviet Saxony," THE NEW YORK TIMES correspondent asked a decent-looking young fellow of about 25 the way to a hotel.

"I will show you the way," he answered politely in his indescribable Saxon dialect and started to accompany the correspondent, who vainly protested that he did not want the young man to waste his time.

"When you have only three days' work a week you can be liberal with your time," he explained.

"Is work so scarce?" he was asked.

"Almost as scarce as food," he replied.

It was still afternoon, but already the magnificent shops on Dresden's Fifth Avenue and Broadway, the Prager and See Strasse, began to shut up shop.

"Why so early?" the correspondent queried.

"Because they are afraid of plundering," came the answer. "You see, there are so many hungry people in the streets, so many unemployed. The plundering has not been so bad as the shopkeepers feared, because, much as the people dread hunger they fear even more the 'knouts' of the police and soldiers."

The Knout a Recent Innovation.

Armament with knouts is a relatively recent development in Germany. The Saxon youth explained the knout psychology as follows:

"The crowds never cared very much for the rifles. They were always sure the police would use them only in case of the utmost necessity, and even then shoot with blank cartridges first, or else fire over the people's heads. But since the mounted police have been equipped with heavy knouts over two meters long they run on sight, having had experience with those whips, which cut unmercifully, laying the flesh open every time. It is funny, but the police employed by the Socialist-Communist Government use these knouts on people, and very liberally, too."

Arrived at the hotel, the young Saxon left very precipitately, obviously for fear of having said too much.

Here is a picture typical of Saxony. A large crowd had assembled in front of the old State Assembly building near Dresden's former royal palace. An old-looking, long-bearded prophet of some new fanatical political sect that makes mere Communists look like conservative standpatters was haranguing the people in the Saxon idiom.

"For sixty laborers your so-called Socialist and Communist Government employs sixty officials," he was saying. "They cannot give you bread. But you can get it for yourselves by plundering those rich stores on the Prager Strasse."

He had barely finished this sentence when suddenly everybody ran and in a

Continued on Page Two.

ULTIMATUM TO DRESDEN

Gen. Mueller Demands Cabinet Disavow Revolutionary Speech

RED TERROR GRIPS SAXONY

Industrialists Appeal to Berlin for Protection From Rioting and Blackmail.

REDS RULE THURINGIA, TOO

Bolsheviki and Socialists Plan Resistance to Bavarian Move Against the Republic.

BY CYRIL BROWN.

Copyright, 1923, by The New York Times Company.

By Wireless to THE NEW YORK TIMES.

BERLIN, Oct. 17.—The Government of the Reich, according to confidential information given to THE NEW YORK TIMES correspondent, plans vigorous action against Soviet Saxony tomorrow. Twenty-five battalions of the Reichswehr are said to be held in readiness for an advance at noon.

The Government's sudden resolution to make this show of force was prompted by receipt of information that Bavaria was on the eve of invading Saxony and Chancellor Stresemann decided to forestall this move, realizing the necessity of maintaining at all costs the Central Government's prestige.

There is almost nation-wide nervousness over conditions in Saxony and Thuringia, which is also Red, and where at Weimar, the capital, the new Socialist-Communist Government today obtained in the Landtag a vote of confidence by the small majority of 25 to 24.

Peremptory Demand on Saxony.

An ultimatum was delivered at noon today in Dresden to the Radical Minister-President of Saxony, Dr. Zeigner, and the Socialist-Communist Government by General Mueller, commander of the Reichswehr District No. IV, which includes Saxony, and Dr. Zeigner made the following statement in the Saxon Parliament this afternoon:

"Reichswehr Commandant General Mueller took offense at a speech made by Finance Minister Boettcher in Leipsic. Thereupon General Mueller today sent a letter to the Saxon Government concluding:

"'I have till now in all my measures assumed as postulate the cooperation of the Saxon Government. I request that by 11 o'clock tomorrow morning, the 18th, I receive an unequivocal statement from the Saxon Government whether the Saxon Ministry as a whole identifies itself and is in agreement with the letter and spirit of Finance Minister Boettcher, or whether the Saxon Government is willed to act against the utterances of Finance Minister Boettcher and according to my instructions.

"'In this latter case I must demand that the Saxon Government make public in the press its statement to me, and that the Saxon Government advise me what measures it purposes to take to prevent a repetition of Minister Boettcher's action.'

"In the speech to which exception is taken Herr Boettcher said that should it come to a showdown against a counter-revolution's political and economic attacks the proletariat would have to stand a baptism of fire.]

"Obviously an attempt is being made to strangle the Left half of this Parliament. And you, gentlemen [pointing to the Democratic members], your turn will come next to be strangled by the military."

With this ultimatum letter, General Mueller, for all practical purposes, is considered to have dropped the last veil from the military dictatorship.

According to a telegram from Munich, the Bavarian Volkspartei met last night. All the Cabinet Ministers, including Prime Minister von Knilling, being members of the Volkspartei, attended, so that the meeting had special significance. A Reichstag member, Rauch, demanded that the present Federal Government be at once displaced by an energetic Nationalist dictatorship.

The Chairman of the meeting, Professor Lang, stated that the Bavarian Volkspartei had no confidence in Chancellor Stresemann, because his policy was to oppose the nationalist Bavarian Government, which was sheer madness. If North Germany was run by Bolsheviki, it was high time that South Germany took matters in her own hands and brought about a clearing up of the German federation.

It is generally believed here that Bavaria is contemplating some high-handed action that would make her master of the political situation in Germany.

Nearly all the afternoon papers express the gravest apprehension concerning the developments in Saxony, Thuringia and Bavaria. The Tageblatt says:

"The federal authority in Bavaria is completely paralyzed by von Kahr's dictatorship. General Lassow has not obeyed War Minister von Gessler's order to suppress the monarchist organ Volksfischer Beobachter, and when the Commander-in-Chief, General von Seeckt, demanded Lassow's resignation the Bavarian Government said it would never tolerate the dismissal of Lassow, who is persona grata in Munich. Here is a glaring case of the Bavarian dictator undermining the federal authority. What will the Central Government do

Expedition Will Seek Forked Tail Monkeys And Mystery Tribes of Remotest China

WASHINGTON, Oct. 17.—Kweichow, where the mysterious non-Chinese tribes of China live and where the famed forked-tail monkey is said to dwell, is to be explored by the National Geographic Society.

Frederick R. Wulsin has been designated to proceed to Peking to organize a staff for a trip into the remotest part of China. The province to be explored is about the size of Missouri and has a population of 8,000,000. It is as inaccessible as Thibet.

One of the few visitors who has penetrated only the fringe of Kweichow has said he saw there types resembling the Ghurka, the South Sea Islander, the American Indian, the East Indian and the negro. About 3,500,000 in the province have survived Chinese absorption. Many of the strongholds have never been visited by white men, and whole tribes do not know that the World War was fought.

Travelers have reported that some of the tribes thrash grain on the rooftops, as in the Holy Land, that others have great "prayer flags" flying on fortified castles and that quarrels are settled on horseback with blunderbuses, broadswords and bags of stones as weapons.

The monkey the expedition will seek is the rhinopithecus brelichi, of which the only specimen known is a skin. There has been speculation, the Geographic Society says, regarding the possibility of this species being an anima... scribed in a famous passage of Chinese literature as follows:

"Its nose is turned upward, and the tail very long and forked at the end; whenever it raises the animal thrusts the forks into its nose. It goes in herds and lives in friendship; when one dies the rest accompany it to burial. Its activity is so great that it runs its head against the trees; its fur is soft and gray and the face black."

Kweichow lies on the watershed between the Yangtze and Si-kiang Rivers.

The Widest in "Boston" gives the utmost in quality, service and comfort. How did your garters look this morning?—Advt.

TO LOOK AND FEEL... Bell-Ans after meals.—Advt.

Sir Alfred Mond Amazed at Wealth Here; Heard Bootlegging Was Second Industry

Copyright, 1923, by The New York Times Company.

By Wireless to THE NEW YORK TIMES.

LONDON, Oct. 17.—"I felt like a pauper in the United States," said Sir Alfred Mond today as he described to The Evening News his recent trip to America.

"Wherever I went in the States," he said, "it seemed to be impressed on me that I was a poor man. The country is overwhelmed with money. I saw most of the financiers, bankers and leading industrialists, and they regarded any one with less than £10,000,000 as very small beer and would hardly look at him.

"They gather in money apparently quite easily by successful gambles in stocks and in the flotation of mining and other industrial interests. They deal with things on a colossal scale.

"The standard of living is, of course, very high. I should say that for the working man it is three times, certainly twice, as high as for the same men here. Where a man in England uses a bicycle an American has a motor car. That, I think, expresses the difference in a nutshell."

Sir Alfred said that he had been informed that wealthy men escaped 60 per cent. income tax and super-tax by investing huge sums in tax-free municipal bonds. Talking about prohibition he said:

"In New York it is practically nonexistent, but I was told, and I believe it, that bootlegging is now the second most successful industry in the country. It probably has something to do with the organized bodies of gunmen now very numerous in New York. They held up the Ritz-Carlton while I was there and they levy a great tribute on the bootleggers."

On Your Next Philadelphia Visit Live at the Robert Morris. Pair priced.—Advt.

about this revolt? What is the Bavarian Government up to?"

The new Socialist-Communist Government in Thuringia includes the newly appointed State Secretaries, Professor Korsch, Minister of Justice, and Herr Tenner, Minister of Economics, both of whom are Communists.

As in Saxony, the coalition is due not to any love of the Socialists for the Communists, but because, owing to the political developments in Bavaria, both parties feel called upon to unite in defense of the republic against the Bavarian monarchists. For this reason both parties made sacrifices and compromised.

Prime Minister Fröilich, addressing the Assembly, said that if the Bavarian monarchists should try to force their way through Thuringia they would find the Socialists and Communists fighting side by side, and he hoped the Democrats and Centrists would join their ranks.

The Socialist Party resolved at a meeting today to ask the Federal Government to raise martial law throughout Germany.

To Coerce Saxony and Thuringia.

Copyright, 1923, by The Chicago Tribune Co.

BERLIN, Oct. 17.—The German Cabinet, in an extraordinary session tonight to discuss the situation in Saxony and Thuringia, decided to give full powers to the military commanders to see that the orders of the Nationalists are carried through.

No half-way measures will be tolerated, but the severest action will be taken to compel Saxony and Thuringia to respect the National Government.

The Saxon proletarian armed bands will be dissolved, if necessary, by force, while Thuringia will be prevented from carrying through its threat to organize a republican guard.

Berlin Defied by Dresden.

BERLIN, Oct. 17 (Associated Press).—Events in Saxony are fast drifting to a point where the Berlin Government will be forced to call for a showdown with Dr. Zeigner's communistic-socialistic Ministry, which ne is daily becoming bolder in its defiance of the Central Government's authority, as decreed in the existing state of emergency and asserted by General von Mueller, the military commander in the fourth army precinct.

The position of President Ebert and Chancellor Stresemann in the present situation has been measurably complicated through today's action by the United Socialist Party's governing board, which demands immediate abrogation of the existing state of siege, in order that "the legal relations between individual Federal States and the Central Government shall be restored."

This action presages an early rift in Dr. Stresemann's laboriously reassembled Coalition Government, in that it is believed the Socialists will withdraw from the Government under fire from the party's radical Left Wing, which is openly espousing Zeigner's regime and rapidly emancipating itself from the influence of the party's moderate wing.

For the present Dresden is the storm centre of a battle going on between Premier Zeigner and General von Mueller, the latter demanding peremptory assurance from the Saxon Government that his edict will not be interfered with or sabotaged.

Realizing that it cannot yield to Saxony without prejudicing its prestige with Bavaria, the German Government is reported as determined to maintain order throughout the Saxon industrial districts, where rioting and terrorism are being freely indulged in by radical elements who are blackmailing the industrialists into money levies and grossly usurping authority in the big plants.

Delegates of leading industrialists have been arriving in Berlin for the last few days to protest against continuation of the intolerable conditions; they threaten to shut down or dispose of their plants unless they are assured of protection by the Central Government.

Armed intervention by Bavaria also is viewed as an eventuality, as much of the rioting now going on in the Saxon industrial sector is occurring close to the Bavarian frontier. The Berlin Government is prepared to dispatch additional troop contingents to Saxony if the situation demands reinforcements for General von Mueller, who is determined to prevent the formation of proletariat centuries.

With two notorious Communists, like Heinrich Brandler and Herr Boettcher, occupying the posts of Director of the Chancellery and Minister of Finance, respectively, Saxon industrialists and financial leaders declare that the State's economics are wholly exposed to the arbitrary dictates of outspoken Bolsheviki, whose presence in Zeigner's Cabinet suffices to nullify the less radical attitude of the Socialists toward industry and finance.

Thuringian Cabinet Platform.

The new Socialist-Communist Government in Thuringia at today's meeting of the Diet made a statement of its policy, according to a dispatch from Weimar. It was declared that the Thuringian Government was a Government of Republican Defense and that it was determined to fight against the demands of "down with Marxism."

The statement added that the Government stood for maintenance of the Republican Reich and the establishment of a firm foundation for a Labor Government in Germany as a bulwark against the setting up of a capitalistic dictatorship. Its policy would be the actual seizure of property; the introducing of a trading monopoly on the lines of the Russian Soviet; effective control of production; maintenance of the eight-hour day, and extension of the powers of the Workmen's Councils, trades unions and other labor organizations.

The statement declared that the Government especially relied upon the workmen's organizations both as a protective measure and for fighting.

Brandler Late Ally of Hoels.

DRESDEN, Saxony, Oct. 17 (Associated Press).—Among the notorious Communists to whom responsible positions have been given in the new Saxon Socialist-Communist Government is Heinrich Brandler, late ally and chief aid of Max Hoels, Saxony's "Robin Hood," who is now serving a long term in prison.

Hoels's looting and pillaging expeditions, in the course of which he held up banks and set fire to the dwellings of wealthy industrialists, formed one of the picturesque features of Saxony's Red regime three years ago. Herr Brandler, who now is installed as chief of the Saxon Chancellery, received a five-year term for complicity in Hoels's raids, but never served his sentence.

The Socialist-Communist Government is functioning in its own particular way without giving much consideration to the Reich Government at Berlin. General von Mueller, commander of the Reichswehr in Saxony, recently issued orders prohibiting the congress of Saxon proletarian defensive organizations, but despite such orders, a meeting of these organizations has been held.

Strong measures by the Central Government, it is understood, are contemplated, but for the present the army authorities intend only to utilize Saxon police, who, accordingly, have been placed under control of the military commander, with the warning that disobedience will entail dismissal from the service.

Dr. Zeigner, the Premier, has demanded in the Diet instant action against Bavaria if the state of emergency was not to be made "a ridiculous farce." He also protested against placing the police under the military.

Thuringia has now a Socialist-Communist Government, two Communists having entered the Ministry—Professor Korsch of Jena University, as Minister of Justice, and another as Minister of Economics.

PITS TROOPS AGAINST POLICE

Poincare Orders De_outte to Prevent Clashes With People.

Special Cable to THE NEW YORK TIMES.

PARIS, Oct. 17.—Premier Poincaré has, it is understood, sent orders to General Degoutte at Düsseldorf that he take measures to put an end to brutalities of the German police who on several occasions recently have used arms against the unemployed on the smallest pretext.

Up to now the instructions to the French soldiers had been to refrain from all interference in disputes or disturbances which might arise between the local population and the German police. But the Premier, it is understood, has now decided that useless violence must be prevented, even if it entails taking measures by French troops against the German police.

SOVIET PREPARING FOR GERMAN RISING

Three Classes Are Called to Army, While Press Directs Attention to the West.

ZINOVIEF HAILS REVOLT

Calls It "Refreshing Storm" for Europe—Peasant Delegates Lined Up for Sovietism.

MOSCOW, Oct. 17 (Associated Press).—Soviet Russia today called up the three military classes of 1898, 1899 and 1900 for territorial army training. Simultaneously there appeared in the official newspaper Isvestia a striking cartoon depicting a stern-visaged Red soldier watching the Polish border, with the caption: "They are risking it to pass the frontier of my patience."

The calling up of the territorials is in line with the long-contemplated militia training plan and probably has no particular significance, but it is obvious from declarations made on all sides that the Moscow Government, while seeking to avoid participation in the German struggle, nevertheless is taking no chances that it will be unprepared for eventualities.

The so-called "White Terror" in Poland, where Communists are apparently suspected of causing the disastrous explosion in one of the Warsaw forts, occupies a prominent space in the newspapers, and the efforts of "the German reactionaries to crush the budding workers' Governments in Saxony and Thuringia" are occupying the close attention of the Communists here.

G. S. Zinovief, Chairman of the Executive Committee of the Third International, said in a speech to the Peasants' International that Premier Lenin was greatly interested in the conference which was likely to be a cornerstone of history. Meanwhile, said Zinovief, the present slogan should be "Down with imperialistic war and long live the great proletarian German revolution, which approaches us and which, like a refreshing storm, will pass over decayed Europe and discharge the atmosphere."

The newspaper Laboring Moscow displays a symposium of the views of various leaders of the Third International on the question of "the German revolution." One of those quoted is Israel Amster, representative of the "American Workers Party," who predicts that a revolution in Germany will occur in the near future and cannot be avoided.

"The capitalistic governments of Europe," Amster is quoted as saying, "certainly will attempt to intervene. France, England and Italy will be the first to stab the revolution in the back, while America will play the same rôle as she did in the great war, supplying the imperialists with unlimited credit and ammunition, keeping her army in reserve and entering when the spoils of war are in sight.

"It is our duty to see that the American workers do not allow any ships to leave American ports laden with ammunition destined for the suppression of the German revolution. We shall strive to induce the American workers to refuse to manufacture munitions for use against the German proletariat."

Others, representatives of France, England, Italy, Switzerland and Poland, indicate a similar view, all expressing the hope that the proletariat of their countries will be able to help the Germans when the time comes.

Efforts of the Communists to gain the support of peasants throughout the world, which hitherto have been more or less spasmodic and uncentralized, are now to be directed with the same care that the Red trade unions employ to win city workingmen to their standards.

This is the immediate net result of the first international peasants' conference, which closed at the Kremlin yesterday with the adoption of a program the effect of which will be to give the Communists a new auxiliary in their world struggle.

The keynote motto of the new Red Peasants' International will be "Peasants and Workers of the World, Unite!" instead of the original Marxian slogan, "Workers of the World, Unite!"

W. H. Green, Vice President of the American Farmers' Union, and Señor Galvan, President of the Mexican Peasants' League, were elected to the permanent presidium of the Peasants' International, together with nine other delegates representing various countries.

PETROGRAD, Oct. 17.—M. Zinevief, chairman of the Executive Committee of the Third International, told a workers' meeting here that if the German revolution was crushed by the reactionaries it would be only a question of time before Russia herself was invaded. In view of this he emphasized the importance of a world-wide union of peasants and workingmen.

RAILWAYMEN SLOW RETURNING TO WORK

French Occupation Authorities Believe That Difficulties Will Be Overcome.

Copyright, 1923, by The New York Times Company.
Special Cable to THE NEW YORK TIMES.

DUESSELDORF, Oct. 17.—The Railroadmen's Union told its members late yesterday to obey the Berlin instructions to accept work under the French. The first German official wearing the traditional uniform was seen on duty at Düsseldorf today.

At Düsseldorf it is said a third of the men formerly employed applied for work under the regie, but scarcely any were immediately enrolled. Every man's papers and record are being carefully examined, and the allied authorities intend to engage only those of whom they can make immediate use, working more and more into the organization which they have created as the need arises.

In the factories the situation appears to have scarcely improved. Big employment plants like the Phoenix and Hoerde have decided to re-engage only a part of their personnel, and the Krupp establishments have decided to dismiss many of their employes.

The Ruhr system is not quite dead. The French managed to keep it alive like one keeps a drowned man going with artificial breathing, and doing that they have performed what seemed impossible. But weeks, perhaps months, must elapse before convalescence is complete. Meanwhile general conditions throughout the Ruhr continue more or less obscure. French engineers of the Allied Mission at Essen, while thoroughly alive to all the difficulties, express themselves as convinced the Germans will finally come to an agreement regarding economic questions now holding up work. Wages will be adjusted, food and clothing prices brought down, funds found somewhere to start the idle plants and increase the work of those already running. The Germans, on the other hand, pursue the policy of lamenting their misfortunes and painting the situation as almost hopeless, unless the French let them off paying reparations.

At Krupps this argument was plausibly expounded to THE NEW YORK TIMES correspondent by one of the directors who did not receive the French hospitality at the Düsseldorf prisons. Incidentally it is interesting to note both the Krupp officials and the French engineers agreed there were not now large stocks of manufactured goods accumulated in the plants ready for dumping as soon as the French open the frontiers for export. They are also in agreement regarding the fact that the key to the whole situation is the railroads, but not in agreement regarding French capability to run them even with all German railroad men back at their posts. Only time can show. But what the French did during the time of passive resistance promises well for what they will do with a full staff at their disposal.

French Strip Ruhr of Cash.

ESSEN, Germany, Oct. 17.—The occupation authorities have requisitioned 310 furnished dwellings in Essen and have also demanded stable accommodations for 380 horses. This action is construed by the Germans as indicating that the French and Belgians expect to remain here indefinitely.

Ninety-three trillion marks have been confiscated by the authorities at various points in the occupied area in the last ten days. The moneys in most cases were seized either while in transit or in possession of local branches of the Reichsbank, although the largest haul was made in a printing plant where a squad of French soldiers carried off eighty-one trillions of freshly printed marks.

In consequence of these continued confiscations of official and private money consignments, the mines and industries of the Ruhr generally are seriously handicapped for funds with which to pay off their employes and meet their ordinary requirements.

STINNES BEARS RUHR REFUSAL TO FRENCH

Will Not Dig Coal at Terms Offered, He Maintains in Heated Conference.

Copyright, 1923, by The New York Times Company.
Special Cable to THE NEW YORK TIMES.

DUESSELDORF, Oct. 17.—As representative of the Ruhr mineowners, Hugo Stinnes today came to Düsseldorf, accompanied by Herren Kloeckner and Vogel, and had a long interview with the heads of the French-Belgian Commission. According to the French accounts the conversation was warm and at times almost violent. Stinnes, it soon became evident, had not come with any propositions of a kind likely to aid the French, but simply to say "No" to their proposals.

What the French and Belgians wanted to know was whether the Ruhr mine owners were willing to resume the delivery of 20 per cent. of the production of their mines for the reparations account, themselves being reimbursed by the Reich. To this Stinnes replied with a categoric no.

The Belgian and French engineers at the head of the Control Commission tried to argue that the delivery price of coal in Düsseldorf was so greatly below the delivery price of English coal that even after delivering 20 per cent. of their output to the Reparation Commission account the German mineowners could far undersell the British coal owners.

So far as the household consumer was concerned Stinnes admitted the truth of this argument, but denied its truth from the point of view of the manufacturer, who could take only a pithead price into account in making his calculations. In England the pithead price was about 96 francs, but in Stinnes's opinion that price could be lowered to 53 francs. If the Ruhr mine owners were to deliver 20 per cent. of their coal to the Reparation Commission at the Ruhr pithead price it would mean 53 francs, with the result that German industry could not hope to contend with English and American, and it would be impossible for the Ruhr mineowners to consent to dig coal at that price.

The meeting seems to have broken off at this point in a deadlock, but the French believe that Stinnes's arguments all served to show that coal can be obtained at a price which will allow delivery of 20 per cent. to the Allies if there is an end between the mine owners and miners as to hours of work and other conditions.

FRANK OF CONGRESS USED IN STOCK DEAL

Continued from Page 1, Column 2.

of the Lever Lock Rim Company, of which I am President, has informed me of having sent you a circular soliciting a subscription to the stock of the Lever Lock Rim Company.

Knowing that an investment of money is based on the merits of inside information, I take pleasure in informing you that one of our representatives, Mr. Mahoney, will shortly call on you to demonstrate the merits of the Lever Lock and corroborate the points set forth in the aforementioned circular.

Our Secretary, who is now in San Francisco, has just sent us very satisfactory information regarding a contract consummated with the Keaton Tire & Rubber Co. of San Francisco, with branches in Portland, Seattle and Los Angeles, who have purchased four hundred thirty-five thousand (435,000) sets of Lever Locks for monthly shipments, over a period of five years.

Sales abroad through the company's foreign agent, Mr. W. J. Hernan, at 604 Salisbury House, London Wall, London, E. C., England, are also very satisfactory, and our Massachusetts and Connecticut exclusive agents are well under way of big distribution of Lever Locks, having already sent repeat orders to the Lever Lock Rim Company.

The confidential information furnished you by our representative, I feel sure will be conducive toward framing your decision relative to subscribing to the stock offered by the Lever Lock Rim Company.

People affiliated with our Republican ideas and party have been intentionally selected with the object in mind of giving them preference of becoming stockholders in our company.

Yours very truly,
M. O. McLAUGHLIN.

The device manufactured by the company is one for quickly changing automobile tires.

PARIS STAND DOOMS SMOOT PROPOSALS

Poincare Is Ready to Block Assessing Reparations Without France's Consent.

BURTON PLAN HITS SNAG

British Look for a Practical Solution—Italy Opposed to General Smuts's Program.

By EDWIN L. JAMES.

Copyright, 1923, by The New York Times Company.
Special Cable to THE NEW YORK TIMES.

PARIS, Oct. 17.—As seen from Paris, the main difficulty about Representative Burton's proposal to President Coolidge that he arbitrate between Germany and France if those countries wish it lies in the "if." That word is important because France will not accept Washington's good offices to fix Germany's bill unless Washington will guarantee the payment of the sum which it fixes, and it is not presumed that Mr. Coolidge has any such intention.

When it is said that France will not accept such a proposal it is meant that France will not accept as long as Poincaré and those whom he represents remain in power in Paris. They will surely be in power until the French elections next year, and it appears at this time a very good guess that the foreign situation of France will be such as to give the Nationalists the best chance to win control of Parliament again. That makes it a good guess that France, confident that she is right, with "the world's best army" to back up her confidence and with an innate disbelief in Germany's faith, will not be accepting any offers of arbitration from Washington or elsewhere for some time to come.

As for the Smoot proposal that Washington join with the British and other Governments to fix German capacity for payment with or without France the proposal has two parts. Inasmuch as M. Poincaré has persistently refused to join any international commission in which France, with major interests at stake, would have one vote out of many, it may be taken for granted that he has no present intention of accepting such a proposition. Mr. Hughes's pronouncement at New Haven went unnoticed by Paris and was followed by the occupation of the Ruhr.

The second part of the Smoot proposal, that other nations decide what France should get and trust public opinion to force her to accept it, comes up against repeated statements by Mr. Coolidge and his predecessor that they would take no reparations action without the consent of France and for that reason it does not receive much consideration here. As it looks from Paris the Smoot proposal as revealed in news dispatches offers very little promise.

British Lack Hope in Smoot Plan.

Copyright, 1923, by The New York Times Company.
By Wireless to THE NEW YORK TIMES.

LONDON, Oct. 18.—Senator Smoot's proposal for an independent consideration of German assets by a commission of experts regardless of France is considered here as encouraging in that it shows that a leading American Senator wishes the United States and Great Britain to work together for a settlement of Europe, but there are no illusions as to its practicability.

Like so many other suggestions, it glides over one of the essential conditions of the problem, France's determination to adhere rigidly to the financial machinery set up by the Treaty of Versailles. That instrument gives the task of assessing reparations to the Reparation Commission alone and as long as the French Government remains in its present mood it is regarded here as useless to propose any other investigating body.

If American and British financiers went into Germany on their own responsibility, France, it is believed here, would undoubtedly reject their conclusions on the mere ground that they had no authority to speak under the Treaty and that she could not assent to any departure from the procedure it lays down.

Smuts Proposal Kept Secret.

Rumors are persistent here that General Smuts has his own solution of the German financial problem and intends to press it upon the Imperial Conference. No confirmation of this can be obtained from General Smuts or the South African representatives, as they point out that they are under a pledge to the British Government to complete secrecy as to all matters now under discussion in Downing Street.

The Evening Standard tonight couples this London rumor with another which it says is prevalent in Berlin concerning an expected visit of a British Privy Councilor with a plan to liquidate the reparation problem.

"General Smuts," the Standard says, "is a Privy Councilor, and he has prepared such a plan. He has since his arrival in London apart from actual sittings of the Imperial Conference kept himself very carefully away from public appearances. His proposals are known to the French Government, and to the extent of his advocacy of a separate Rhineland State are probably not entirely distasteful to them."

Italy Opposes Smuts Plan.

Copyright, 1923, by The New York Times Company.
By Wireless to THE NEW YORK TIMES.

ROME, Oct. 17.—The proposals for a solution of the reparation problem which General Smuts, it is understood here, has laid before the Imperial Conference in London are considered in Rome to be a hasty attempt to provide some sort of alternative to the Belgian proposals, which are believed to have caused a bad impression in England.

Italy argues that England must necessarily be opposed to the Belgian proposals for two main reasons: First, because they would seem to encourage the formation of a sort of Continental European steel trust and, second, because by levying 26 per cent. only on German importations they would encourage a lowering in the cost of German manufactures, to the detriment of British trade.

The iron of Lorraine and the coal of the Ruhr are considered to be complementary, in the sense that a nation in possession of one without the other can never hope to beat British competition, while if they could be operated together Britain would find considerable difficulty in maintaining her leadership in Europe, as a steel-exporting country. For this reason it is believed that General Smuts's proposal was advanced.

Reports from America that proposals have been made to President Coolidge to nominate a commission to determine Germany's capacity to pay have been well received in Rome as they fit in exactly with Premier Mussolini's policy. More than nine months ago he suggested that 50,000,000,000 gold marks was a fair sum to expect Germany to pay and that if the Allies could not agree upon that sum they should leave the matter to a commission of experts. To this policy he has adhered ever since as it is considered in Italy to be the only plan which is fair to Germany while safeguarding the interests of all the Allies.

WOULD JAIL STINNES AND SEIZE HIS WEALTH

Democratic Organ Bitterly Assails Him as 'Grave-Digger of Germany's Liberty.'

Copyright, 1923, by The New York Times Company.
By Wireless to THE NEW YORK TIMES.

BERLIN, Oct. 17.—Die Hilfe, the well-known Democratic organ, today asks, "Will the whole of German industry submit to the Stinnes dictatorship?" The paper continues:

"Are the rest of the German industrial magnates, indeed, willing to entrust their most valuable interests to that most incapable of politicians in Germany, Hugo Stinnes? If so, then certainly we see a dark future before us. That man has done more harm to Germany during the last ten years than anybody else. Whatever merits he has otherwise, his political incapability is certainly beyond measure. We have only to remember his fight for the iron ore deposits of Briey and Longwy during the war, and his recent fight against the timely reform of German currency.

"Remember his criminal agitation against a sound financial policy in Germany. Remember his many industrial ventures in foreign countries that may be considered very smart from a purely business standpoint, but had a most deplorable effect on Germany's reputation. Remember his words in Spa, 'Pshaw, let the Frenchmen invade the Ruhr district, they will soon see where they get to.' Remember the industrial movements he started, one after the other.

"No Socialist agitation ever did so much harm to industrial enterprise as Herr Stinnes did by these movements. Unfortunately since Rathenau's death nobody has the courage to oppose this industrial upstart. All our industrial magnates stand in deadly terror of socialization and cling to Hugo Stinnes, who really did more for Social Democracy than any agitator. At Stinnes's command the Steel League raised its prices until the manufacturers of machines were unable to continue work. Now Stinnes throws sand into the eyes of the people by raising a war cry against the trusts. He needs them no longer because he can extort even more money from manufacturers without them.

"We should say the hour has come when this grave-digger of free competition and of Germany's liberty should be put in prison, and his property appropriated by the State."

POINCARE REJECTS NEW BERLIN REQUEST

Continued from Page 1, Column 6.

man Government would not pay for deliveries in kind.

French official quarters say that with or without German acquiescence M. Poincaré will find a way to run the Ruhr workshop. It is said he will insist on payment of the 40 per cent. coal tax, and that this money will go toward paying for deliveries in kind if Berlin stands on its refusal. Hitherto the French had always counted on applying these receipts directly to reparations, whereas under the reported new plan they would be handing them back to the Germans.

The Reparation Commission today began discussion of the much-mooted Belgian plan, and quickly ended it for the present by referring it to its Finance Committee. It seemed to be the opinion of members of the Reparation Commission itself that at the present time it is pretty helpless, inasmuch as the reparations situation is dominated by the Ruhr issue, which is not the business of the commission, but of the French and Belgian Governments and the German Government.

It is significant that the British delegate believes there is nothing much the Reparation Commission can do now about reparations. This is held to mean that the British Government thinks the general reparation negotiations must be left in abeyance until M. Poincaré has got the Ruhr settled or is tired of trying to do it.

FILIPINOS DEMAND RECALL OF GEN. WOOD

Legislature Backs Action of Independence Commission After a Stormy Session.

WILL INFORM WASHINGTON

Resolution to Be Sent to Coolidge and Congress—Troops Ready for Rebel Moros.

MANILA, Oct. 17 (Associated Press).—The Philippine Legislature, after one of the stormiest sessions in its history, today adopted Sergio Osmeña's resolution approving the action of the Independence Commission of last July in demanding the recall of Governor General Wood.

Manuel Quezon, President of the Senate, and Manuel Roxas, Speaker of the House, were instructed to send copies of the resolution to the President of the United States and to Congress.

It was officially stated that the Legislature would take up Secretary Weeks's recent message of commendation to Governor General Wood at a later date. The message is understood to have reassured Governor General Wood of the full approval and support of the American Government in his handling of the Philippine situation.

Political leaders are reluctant to comment on the message.

Constabulary forces in the Lake Lanao region of Mindanao are mobilized today to be ready in the event another Moro outbreak should follow that of last Sunday, when a constabulary detachment of ten men was wiped out and three school teachers killed.

Residents of the Lake Lanao region have telegraphed to Governor General Wood asking for additional protection, preferably United States troops. At headquarters here it was said Philippine scouts would be used if troopers were sent to the scene of the uprising. Governor General Wood is inclined to believe the trouble is only local.

The attack on the constabulary detachment and teachers was made without warning. While the troops were talking to teachers at the Buluan School, Moro tribesmen who had been in hiding came from all sides and killed all of the troopers but one, a private, who was severely wounded, and then killed two teachers and the supervisor of the school. Afterward the Moros burned the schoolhouse.

The private who escaped death managed, despite his wounds, to walk and crawl several miles to a constabulary camp, where his report was telephoned to regional headquarters. The constabulary force was led by Lieutenant Magno.

No Americans were killed or threatened. The cause of the killings is said to be the opposition of the Moros, who are Mohammedans, to children, especially girls, going to school where Christian teachers are in charge.

POISONED RABBITS SCARE GERMAN TOWN

Heidelberg Faculty and Students Ban Stews Since Thieves Stole Inoculated Animals.

HEIDELBERG, Germany, Oct. 17.—Heidelberg is passing through a "poisoned rabbit" scare. Stewed rabbit, formerly a popular dish at students' boarding houses and among the professors of Heidelberg University, for the time being is banned everywhere, and rabbits hereabouts are feared more than rats.

All this results from the act of hungry thieves who broke into the medical laboratories of the university the other night and made away with two cages of rabbits which had been inoculated with typhoid and other germs.

The police have been instructed to shoot at sight any rabbit seen at large.

RULE OF THE KNOUT IN RED SAXONY

By CYRIL BROWN.

Continued from Page 1, Column 7.

jitty the big public square in front of the Assembly House was quite empty, except for the correspondent. A small squad of mounted police happened to come this way. They had not the slightest intention of interfering with the prophet or his audience, but merely, as usual, were out to relieve the guard at the entrance to the Parliament building.

Want Reichswehr Driven Out.

The radical Minister-President, Herr Zeigner, appears to be in for a lot of trouble because the Communists want to know why he does not drive the Reichswehr out of Saxony. To all appearances the Socialist-Communist Government is trying its best to preserve order. The efficiency, courage and discipline of Saxony's Green Police are certainly above reproach. It seems the one constant, fixed factor one can calculate with. Even in blood-red anarchistic Chemnitz, which the correspondent visited later, the police are respected, and their cowhides even more. Red Saxony is under the knout of the police and the Reichswehr.

In Chemnitz, the great Saxon textile town, many chimneys have ceased to smoke. There are even more idle men on the streets than in Dresden. At night the correspondent saw a procession not of unemployed but of workers. They carried red banners and placards bearing the legend: "We work eight hours a day all the week long for one pound of lard. How are we to pay for bread and potatoes?"

The explanation was that these Chemnitz workers' wages last week, even on full time, averaged around 800,000,000 marks, which owing to the dramatic depreciation of the paper mark, were worth just one pound of lard.

The police permitted this procession to pass, and nothing happened.

Privy Councilor Stern, the largest hosiery manufacturer in this stocking town, told the correspondent that Minister-President Zeigner was misinformed when he believed in an organized foreign boycott against Saxony and Saxon goods. He admitted, however, that many factories might have continued working if it had not the vexatious interference and meddling of the Socialist Government.

In Zwickau, close to the Bavarian border, everybody was busy as usual. There was little unemployment. Many and large orders for socks and stockings had been received recently from America, and some from Russia. There was much resentment at a recent attempt by monarchists from neighboring Bavaria to establish a secret society here. Zwickau is the bailiwick of Anton Maier, just appointed by the German Government as Civilian Commissioner for the Free State of Saxony, the Prussian Province of Saxony and the Free State of Anhalt, to counterbalance the power of the military authorities while the country is under martial law. Herr Maier, who is a Socialist, is regarded as the right man for the job. He was away on his new task of trying to smooth over unavoidable differences between the military and civil authorities.

Intensively visiting the Saxon-Bavarian border, one is impressed with the fatalistic calmness with which the people everywhere are awaiting events and developments which all agree can only be deplorable and ruinous to Germany. Incidentally, nobody talks of paying reparations. The reparation problem has got lost in the shuffle of near civil war and civil war talk.

Red Hand Letters in Thuringia.

Things seem astonishingly quiet everywhere except in Thuringia, and particularly in Friedrichsroda, the red heart of red Thuringia. As the train passes through this little hotbed country southbound it is invaded by natives of the wealthier classes, whose excited manner attracts attention. They are members of families of manufacturers or land owners who have received the "red letter." This is the Teuton Communist variant of the Black Hand letter familiar to New Yorkers. One of the many Communist Ku Klux "courts" in secret session has sentenced them to death and decreed that their houses shall be burned down. Hence many depart while the going is still good.

A typical case is that of Herr Heinrich Briell of Friedrichsroda, whose people immigrated two centuries ago from Italy. He showed the correspondent one of these red letters. It read:

"We give you till tomorrow at midnight. If you have not left the country by that time, your house will be burned down and you and your family will be shot. You know why!

"THE COMMUNIST PEOPLE'S COMMISSIONERS."

The correspondent asked Herr Briell why, and he answered:

"Because I have always publicly and privately denounced red rule."

"And is this threat to be taken seriously?" he was asked.

"I know that besides me eight other men in Friedrichsroda have received such letters," he said, "and they all left town with the exception of two unmarried men. The Reds in our country are desperate and will stop at nothing. We certainly do expect another revolution."

The railway officials, too, are apprehensive of trouble. Our train stopped before every tunnel and waited until railwaymen gave the signal from the other end that the coast was clear.

Never was politics so eagerly and anxiously discussed in Germany as now, and in Thuringia, Saxony and Bavaria in an express train one will often, in fact generally, find the passengers of a whole car clustered into one compartment. There are few travelers today, owing to the prohibitively high rail rates, and what few passengers there are get together in one group for mutual protection, owing to frequent cases of robbery and even murder on trains.

The correspondent particularly noticed this on swinging around Baden and Württemberg. Almost the sole subject of conversation was politics. Both Suabians and Badensers were united in blaming Bavaria for the unrest in the Reich.

In Baden and Württemberg everything was relatively quiet. These South Germans mostly thought they were trying to do their best to help the Berlin Government in its task of trying to save the Fatherland from French revenge," only "selfish Bavaria" would have everything her own way. Nobody doubted that von Kahr was trying to restore the Wittelsbachs in Bavaria at the cost even of the Reich's existence.

NO one ever gets tired of Melachrinos—their unfailing quality is a constant satisfaction.

ORIGINAL
MELACHRINO
"The One Cigarette Sold the World Over"

PARK & TILFORD
NEW YORK PARIS
CANDIES
P&T FOUNDED 1840
CHOCOLATES
BON-BONS
ONE DOLLAR PER POUND AND MORE
ON SALE AT THE BETTER STORES WHERE CANDY IS SOLD

NOTICE EXTRAORDINARY
300
LIGHT-WEIGHT
OVERCOATS
AND IMPORTED
GABARDINE RAINCOATS
All Sizes
$35
Formerly sold up to $50 and $65
IN ARRANGING THIS EVENT, FINCHLEY HAS SELECTED THESE GARMENTS AND PLACED THEM ON SALE WITH THE PURPOSE IN MIND OF IMMEDIATE DISPOSAL. IT IS BELIEVED THAT OVERCOATS OF THIS CHARACTER AND QUALITY HAVE NEVER BEFORE BEEN OFFERED AT THE PRICE. WHILE THE ASSORTMENT CONTAINS ALL SIZES, IT WOULD BE WELL TO CALL EARLY.
A charge will be made for alterations.
FINCHLEY
3 West 46th Street
NEW YORK

LEGION DEADLOCKED ON BONUS QUESTION

Opponents Organize in San Francisco Convention to Fight Proposal.

SAY THEY CAN DEFEAT IT

Division Also Develops Over Resolution to Condemn the Ku Klux Klan.

SAN FRANCISCO, Oct. 17.—With Michigan delegates to the fifth annual American Legion convention holding out for the repudiation of the Ku Klux Klan, and the organization here of a unit of the Anti-Bonus League to fight any resolution favoring compensation for ex-service men, the convention finished its third day of a virtual deadlock here tonight.

Late today a spirit of compromise entered the Ku Klux Klan question when the California delegates in caucus voted an "honest neutrality" in matters pertaining to politics, religion and industry. This was the first break in a situation which Legion officials admitted was threatening the Legion.

The formation of an Anti-Bonus League here dispelled the hope that the Compensation Committee would finally work out a resolution in committee that would be acceptable to the entire convention, Legion officials state tonight. The anti-bonus organization selected Lieut. Commander William C. Van Antwerp of San Francisco as Chairman and Lieutenant Edward H. Clarke Jr. as Secretary.

"For the disabled, everything; for the able-bodied, nothing," will be the demand of the anti-bonus faction, said Mr. Van Antwerp, a member of the National Advisory Council. He said:

"That is the slogan for the Ex-Service Men's Anti-Bonus League, which is now organized and actively functioning in twenty-six States. We are opposed to the granting of any form of bonus to able-bodied ex-service men on the ground that to serve a country in time of war is a privilege as well as a duty and to seek a material reward therefor is an act repugnant to the spirit of true patriotism and a violation of the fundamental principles of American citizenship.

The American Legion Auxiliary, made up of women who participated in war work, today tabled a resolution condemning the Ku Klux Klan and its activities. The action was taken with a proviso that the resolution would be reconsidered in the event that the national convention of the American Legion passes any resolution defining its stand in regard to the Klan.

FRENCH POLICE STOP JAZZ BAND AT BURIAL

Dead Man Wanted It in Procession, but the Mourners Were Foxtrotting.

Copyright, 1923, by The New York Times Company.
Special Cable to THE NEW YORK TIMES.

PARIS, Oct. 17.—Music of a jazz band at a funeral is permissible, but the band must not play dance tunes, according to a decision of the police of the town of Udine today. The decree was issued and enforced today at the funeral procession of one of the town's inhabitants.

The citizen had requested on his death bed that the procession include a jazz band led by one of his closest friends. The friend retained the band and the musicians were doing their best to carry out their customer's wishes when several of the mourners surrendered to the spirit of jazz. For a few moments practically the whole procession was foxtrotting.

The police, scandalized at the sight, descended on the band and ordered it to stop playing. The leader pleaded his case so well, however, that the police consented that the band continue if it would change the cadence of the airs. This was done and the mourners moved sadly forward to a one-step which had become a funeral strain.

Three Drowned in Swell.

Captain Edward Logue, of the stakeboat Rak, his wife and Terry Gillespie, manager of a grocery at Whitestone, L. I., were drowned yesterday morning in Long Island Sound off Whitestone, when a dinghy in which they were rowing ashore was overturned by the swell of a passing steamer. Edward Newton of 25 South Street, Manhattan, was rescued after he had clung to the overturned craft for a half hour.

LLOYD GEORGE, SICK, SPEAKS IN CHICAGO

Continued from Page 1, Column 5.

message, which comes from what appears to be almost the other end of the continent.

"I can say I think for this audience and for the American people that they are deeply desirous for the closer union of the two great English-speaking peoples, in whose hands rest the ark of the covenant of human freedom and the cause of civilization for the years to come.

"I wanted, before I left this great city of the Middle West, to say a word about the situation in Europe. If you will extend to me your indulgence for a short time I will state it in as calm, unemotional and unrhetorical fashion as possible.

"It is discouraging that five years after the great triumph won by the armies of the Allies, with the assistance of the gallant men you sent from this great republic, that Europe should be in such a condition of chaos and disturbance as it is today. It is a matter of importance to the United States that Europe should be in that State.

"Europe is like a ragged man standing before the plateglass window of a richly provided store. He needs the garments that appear there, more than the well dressed man who has gone in to purchase more. He needs the food which is supplied more than the well fed people who go in and out. But he cannot buy it because he cannot pay.

"The need of Europe is as great, greater than ever; but its power of purchasing the commodities that will supply these deficiencies is almost less than it ever was.

"Why is that? The war is over five years. Europe has a frugal, hard-working, industrious population of millions in every country, and you may say she ought to have made up the deficiencies of war ere now. What is the reason? The first is this: Europe is exhausted after the most terrible war that has ever been waged in the whole story of mankind.

"Ten to fifteen millions of her best men, her picked men in the prime of life, had been slaughtered on the battlefields of that great war.

"Probably an equal number have died from the pestilences which are always associated with war.

"The war cost one hundred and eighty thousand millions of dollars to the countries of Europe, between forty and fifty thousand millions sterling in ammunition, in the cost of devastation and desolation and in the wreckage inflicted upon the land across which the battle raged. The whole machinery of trade and commerce is torn and shattered. Currency, exchange, the arrangements which business have made through the centuries for interchanging commodities—all are gone.

Old Trade Methods Gone.

"We have improvised something to enable us to carry on, but the old methods of trading are gone. Hunger and plague still stalk through Europe. There are bread riots, where men are killed in the search for food for their children. I have read the accounts in your daily press since I have arrived in this great land. How many children have died no one can tell, but the Recording Angel is keeping a strict account of every little head that droops in Europe.

"That is the condition of Europe from the great war, and it will take a long, long time for Europe to pick up, even if all the conditions were favorable—and they are not.

"What is it that is retarding recovery? As you know, in convalescence sometimes there are local irritations that retard recovery, and there have been two or three of that kind since the date of the peace.

"What are they?"

"The first was the Russian revolution. That was a great menace. It was a great peril. It was a great disturbance. It retarded the recovery of credit and confidence, but it is improving. The fact that the Russians met the nations of Europe at Genoa last year and discussed their problems with the representatives of other lands on terms of amity has had a soothing and quieting effect. Then then undertook solemnly not to engage in aggressive action against any of their neighbors. They have kept that pact faithfully and substantially up to the present. Therefore the Russian situation is improving.

"But there is another indication which is causing more anxiety at the present moment than any, and that is the subject of German reparation.

"Now with your indulgence I should like to say a word about that. What is the British view with regard to reparations? It is first of all traditional. The war of 1914 is not the first war—great war—that Britain has been engaged in on the Continent of Europe. It has during the centuries been engaged in other combinations for the purpose of fighting autocracies that were threatening the liberties of Europe.

"It fought Louis XIV. It fought Napoleon for more than twenty years. In all those cases Britain emerged victoriously, but when the time came for dictating the terms of peace Britain was always a moderate and moderating influence. [Applause.]

Opposed Humiliating Enemy.

"We have always opposed any effort to impose humiliating terms on the vanquished. In the first war with Louis XIV. the terms were so temperate as to surprise even the French themselves. In 1815, after the battle of Waterloo, and the overthrow of Napoleon, the allies, Prussia, Russia and Austria, wanted to impose humiliating terms upon France, but the Duke of Wellington refused to assent to those proposals. Therefore, when Britain takes a moderate view today, she is pursuing her traditional policy of moderation in victory. [Applause.]

"What is her attitude toward German reparations? We first of all say that Germany having wantonly inflicted damage upon her neighbors, who were anxious to live in peace with her, ought to make up the loss.

"By every law she is liable to pay damages to the limit of her capacity. [Applause.]

"The next thing we say is that that capacity must be reasonably interpreted. How are you to interpret it? We are confronted with a problem that nations have never encountered before and that is the transmission of huge sums of money from one country to other countries in a currency which is convertible into their own. That has never arisen before. The first obvious method, therefore, of collecting the debts from Germany is to restore the credit of Germany, so that her currency should have value, and when she pays in that currency, we receive value. [Applause.]

"That is the British view. Great Britain has every interest to collect reparations. More than one-fifth of the amount has been allocated to her. German sank eight million tons of British shipping, bombarded British towns from the air, from the air, and caused the payment of pensions and compensations to the mutilated and the widows of the dead.

"So that Britain is entitled to 22 per cent. of that compensation. She has, therefore, a direct interest in collecting as much as she can, and if she takes a moderate view it is not because she is disinterested, it is because she is interested.

"The war cost us more than it cost any other country. It cost us $40,000,000,000. We advanced $8,000,000,000 to the Allies. I am sorry to say they are in no hurry to pay. [Laughter] Therefore our taxation is the highest in the world.

"Why? We determined from the start to pay our way and to pay our debts. [Prolonged applause.] Ours is a habit our ancestors got us into. [Laughter and applause.] But it is a costly habit. The taxation in Britain is the heaviest in any country in the world. But still we pay our debts. We have 1,300,000 unemployed and it costs us $400,000,000 a year to keep them from starvation. Therefore we have every interest to collect reparation only to lighten our burdens.

"Why therefore do we not join in these expeditions to Germany to collect the gold? Because we know that is not the way to get it. [Applause].

"You will get plenty of trouble, but no cash. And as we have had enough trouble to last us a generation, we do not seek any more. [Laughter].

"Now, if Germany were shamming insolvency, if she were pretending that she could not pay, in order to avoid payment, we should join in any expedition for the purpose of compelling her. But is she? That is the question. Let us look at the situation calmly. She has lost her iron deposits, largely. They have been handed over to France. The coal deposits of the Saar have been handed over to France. A good deal of her coal in Silesia has gone to Poland.

"Her potash has gone to France. Her merchant marine has been distributed among the Allies, and so have her provinces. She is a beaten country, and therefore her prestige and her credit are gone.

"Nevertheless she has paid since the peace two thousand million dollars to the Allies in respect of reparations and armies of occupation, a gigantic sum for a country under such conditions; nearly three times what France paid in 1871.

"Can she pay more, that is the question. How can you ascertain? You cannot examine the ledgers with bayonets.

"There are ways of ascertaining whether Germany can pay more. If she can, she ought to. It is to her interest to get done with it. And if she can pay but is merely refusing to pay, let us find it out, and the Allies will march together in any enterprise that is necessary to force her to pay. [Applause.]

Favors the Hughes Plan.

"How are you to ascertain what her capacity is?

"Mr. Secretary Hughes delivered a very important speech at the beginning of this year at New Haven, in which he proposed that the whole question of Germany's capacity to pay should be examined by a commission of business experts, and he made it clear that if a commission of that kind were appointed, every facility would be given for an American expert to be on that body—a thoroughly practical, businesslike proposal. [Applause.]

"The examination of Germany's capacity and the Treaty of Versailles was left to a body called the Reparation Commission. On that body the United States of America ought to be represented. But something happened to that treaty down in Washington. [Laughter.] The United States of America, therefore, has no representative. But when it is suggested that there should be a committee of experts with Americans among them, that is substantially the same thing. And I cannot understand why either France or Belgium should refuse to accept that very moderate and sensible proposal. [Applause.]

"The United States is absolutely impartial. She has no interest in reparations. She has certainly no more interest in Germany than anybody else. She is very well disposed toward France, and, therefore, with a friendly country, absolutely impartial, with a great fund of business knowledge at its disposal, represented in a body of that kind, it seems to me we would find a way to ascertain how much Germany can pay, and once we have done that, then we could march together to compel her to pay. [Applause.]

"That seems to me to be the only way to settle this troublesome question without creating further disturbance, without upsetting the world, without keeping every one in a state of nervousness and trepidation, without destroying the confidence which is the life of commerce.

Pictures the Alternative.

"What is the alternative? Nothing but the blindness of force and violence. You have 60,000,000 of people in Germany. It is a fatal mistake to drive them into despair. [Applause.] While we want reparations, revolution is not the way to get them. There is an old saying that men, in order to escape from a fire, will plunge themselves into a body of water.

"That is why we have been unable to join the full invasion of Germany without an examination, such as Mr. Secretary Hughes suggested, into the question of German capacity.

"This problem has been examined by great French statesmen before. Mr. Clemenceau, Mr. Millerand, Mr. Briand have all looked at this question of the invasion of the Ruhr. They have always dismissed it. They have always said, with the instinct of great, sane statesmanship, that it was the wrong road. And I regret that their wise policy has not been adhered to.

"Justice is shrewd, justice will be served, but justice is also temperate and justice is always patient. Vengeance is justice without wisdom. That we want to avoid." [Applause.]

Chicago saw less of Mr. Lloyd George than it had expected. While the temperature he developed after his strenuous experience yesterday had subsided by the time he awoke this morning, he did not leave his suite at the hotel. Most of the afternoon was given over to preparation of the address he delivered tonight.

Mr. Lloyd George did not go to the dinner of the National Audit Bureau of Circulation at the Hotel Lasalle and that caused some heart burnings. He later entertained the Chicago newspaper publishers at an informal luncheon in his apartment.

Those invited were John C. Shaffer of The Post, Roy D. Keehn, representing the Hearst publications; Victor F. Lawson of The Daily News, John C. Eastman of The Journal, and R. R. McCormick and J. M. Patterson of The Tribune.

Mr. Lloyd George, with Dame Margaret and Miss Megan Lloyd George, was to have been entertained at luncheon by Mr. and Mrs. J. Ogden Armour at their Forest Lake estate. As it was Dame Margaret and Miss Megan went alone, remaining there all afternoon, after first doing some shopping, accompanied by Mrs. Armour.

The Lloyd George party will leave Chicago tomorrow morning. A stop will be made at Springfield, Ill., where the ex-Premier will be received by Governor Small of Illinois and will place a wreath on the tomb of Lincoln. In the evening he will speak at a banquet given in his honor, going on to St. Louis later in the evening.

KHEDIVE STIRS EGYPT WITH PLOT FOR RETURN

He Circulates Story That Britain Will Depose King Fuad in His Favor.

Copyright, 1923, by The New York Times Company.
Special Cable to THE NEW YORK TIMES.

CAIRO, Oct. 17.—Abbas Hilmy, the former Khedive, who was deposed from the Egyptian throne when Turkey joined the Central Powers in 1914, still is making strenuous efforts to regain his crown. His latest move was responsible for a sensation in Egypt this morning when the Egyptian press published a telegram sent by an Italian press agency from Rome reporting that Rome newspapers yesterday gave prominence to a report that the British Government practically had decided to depose the present King Fuad and substitute Abbas Hilmy.

The Italian agency explained that the reason animating the British Government in this step was resentment over the rapprochement between Egyptian palace circles and the anti-British Zaghlulists.

Inquiries have revealed that the story originated in the fertile brain of the ex-Khedive, who sent it from Geneva to the Rome press, which quickly featured the story. Abbas Hilmy showed considerable acumen in choosing this moment to launch this particular piece of propaganda. The attention of the Egyptian people has been directed toward him lately because, primarily, his mother returned to Egypt last week by permission of King Fuad. A few days prior to the return of this lady King Fuad was driving through the streets of Alexandria when a section of the populace began to shout "Vive Khedive Abbas Hilmy!"

It is significant that following this incident the Cairo Government forbade the femininist welcome which had been arranged for the mother of the ex-Khedive. There is undoubtedly a certain amount of sympathy among the Egyptians with Abbas Hilmy, and the prohibition of the feminist welcome incensed those circles which desired to honor the deposed monarch in the person of his mother.

Further, Abbas Hilmy's son, Prince Abdel Kader, died recently and his body is being brought to Egypt on Sunday next, but since the Alexandrian section demonstrated in honor of the ex-Khedive the Government also had to prohibit a demonstration over the reception of the late Prince's body. This prohibition also has aroused resentment.

Then, on top of this, came this morning's announcement by the Italian news agency. This series of incidents is not causing any concern regarding the strength of the position of King Fuad, but they show that there is still a latent feeling of friendliness among the natives of Egypt for their old monarch, who backed the wrong side in the great war.

White Rock

The Leading Mineral Water
White Rock Ginger Ale
Offices 100 Broadway, New York City

A FAST swim and a brisk rub before breakfast 'sets' a man for the day's work as nothing else can.
The Pool at THE SHELTON is one of the largest and most beautiful in the world.

THE SHELTON—a residence for men, Lexington Avenue, 48th & 49th Streets. Rooms by the year, or by the week, now booking.
Booking office open 8.00 a.m. to 8.30 p.m.
Telephone Murray Hill 9621

This Living-Room TABLE

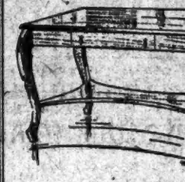

14.45
Measures 24x36 inches
Mahogany finish, with a veneered mahogany top. Has one drawer and a shelf.
Other Living Room, Library and Davenport Tables in a range of moderate prices.
KOCH & Co
125th Street West

"It removes stains and plaques better than any other powder, and I prescribe it regularly."
Dr. D. W. W——
Houston, Texas
All testimonials subscribed and sworn to.
Revelation for the TEETH & GUMS

WHOLESALE — RETAIL
Office Partitions
MOUNT & ROBERTSON, INC.
41 BEAVER ST. BROAD 1957

MADE BY THE MILE
Reg. U.S. Pat. Off.
SOLD BY THE FOOT
You Are Judged by Your Office

THE UNITED STATES
Department of Commerce
Has just issued a pamphlet entitled "HOW TO OWN YOUR OWN HOME"
A copy of this pamphlet may be obtained by application to the
Serial Building Loan and Savings Institution,
Fulton St. Entrance, 195 Broadway, N. Y.
Or by enclosing two cents for stamps.

CLUB 9 EAST 52d ST.
TEL. PLAZA 9776 ROYAL
A Restaurant of Distinction
DANCING AT DINNER AND SUPPER

Heckscher Building Offers Showroom And Office Opportunity!

HECKSCHER BUILDING stands at the front door of Fifth Avenue—the gateway of 57th Street.
It is on one of the greatest corners in New York.
In such a location space should and will be at a premium.
But it is not priced that way now.
The available showroom and office floors and divided spaces offer unusual opportunity at present prices.
Representative on Premises
CUSHMAN & WAKEFIELD, INC.
Renting and Managing Agents
50 East 42nd Street
Phone Murray Hill 7820

$5.50

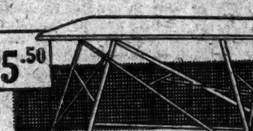

Stands up and folds up in a small kitchen
WHEN "No-Warp" ironing board is set upright, a man perched on either end cannot cause it to wobble, sag or even creak under his weight.
When not in use it folds up accommodatingly and may be placed in any corner, behind a door or in a small closet—out of the way. In kitchens, kitchenettes and small laundries where space is limited it is hard to find a greater ironing convenience.
The lower framework is of steel, designed to stand rigid and immovable through many and many a heavy day of ironing.
LEWIS & CONGER
45th St. & Sixth Ave. One block north of the Hippodrome

Removal Sale
Cimone Furniture Galleries
The highest in everything—but *price*. Established 1876
Five floors filled with highest grade latest furniture for you to select from
A visit will disclose countless opportunities to effect remarkable savings on furniture you will be proud to possess.
Every Article Must Be Sold
Reductions up to 50% and More
Positively No Exchanges or Approvals
Goods paid for at time of purchase will be held for future delivery.
42-44 East 49th Street Between Madison & Park

CONCERNING OVERCOATS
Your particular attention is directed to our Very Large Assemblage of the Finest Quality Fabrics appropriate for Town, Evening, and Sport Overcoats to Measure. Smartly Fashioned Models shown to aid your selection.
—ALSO—
OVERCOATS READY FOR WEAR
FOR ALL OCCASIONS—STADLER & STADLER MADE
STADLER & STADLER
MEN'S TAILORS
785 FIFTH AVENUE, 59TH ST., NEW YORK

Real Kid Fancy Gauntlet
MARK CROSS LONDON
$3.85
Attractive Color Combinations
The World's Greatest Leather Stores
Your Wrist
641 Fifth Ave., 573 & 583 Fifth Ave.
Boston—148 Tremont Street.
London—89 Regent Street.

NOW OPEN FOR INSPECTION

30 Fifth Ave.
Suites of 2-3-4 Rooms
Housekeeping—Maid Service
Restaurant on Premises or Room Service
Representative on Premises 9 A.M. to 10 P.M.
Rentals $1,900 to $3,000

HOUSING CRISIS OVER, REALTY MEN ARGUE

Continued from Page 1, Column 3.

ought to be an administrative power or commission with broad powers to determine the questions involved in regulation, he said, to determine what a reasonable rent was if that question came up. His study, which he said had been paid for by the Real Estate Board just as a similar study presented to the Lockwood committee two years ago had been made, had gone to show that conditions in housing were working toward normal and that the normal conditions of bargaining between landlord and tenant were returning.

Just Keeping Pace With Population.

Examining Professor Lindsay particularly on his assertion that there now exist apartments for a surplus population of 200,000, Commissioner Shinteag brought out that for the nine months of this year accommodations for 70,000 persons in tenements had been built and the witness admitted that this would hardly more than cover the increase in population. He pointed out, however, that the increase in the construction of one and two family houses was not taken into consideration, but also admitted that there were practically no vacancies in such houses, as they are built for use rather than for sale.

Real estate owners and agents called by counsel for the Real Estate Board supported previous assertions of tenants that there were few vacancies in the lowest priced apartments. However they placed before the commission tables made up of recent surveys, some made yesterday, indicating that in apartments renting above $20 and $25 a room there were a large number of vacancies, particularly along Broadway from Seventy-second to 125th Street, on the upper west side, Central Park West, Riverside Drive and Washington Heights.

The agents asserted that it was not fair to compare rents today with prices in 1914, because ten years ago rents were not bringing a fair return on the investments. Hardly more than 4 or 5 per cent. was the usual return at that time, it was stated, and in many cases the income was much lower and resulted in actual deficits.

Figures showing the increased costs of maintaining houses were read into the record. These indicated wages for elevator boys and other help has gone up 100 per cent. in ten years, that coal prices have risen about the same and that the cost of repairs and decorations have gone up between 100 and 300 per cent.

Almost every house on Riverside Drive has a "To Let" sign on it, the commission was told, and conditions in that section and near-by sections are rapidly coming to the point they were when owners had to make as many inducements as possible to prospective tenants. Witnesses asserted they had to scrape floors, redecorate, put in additional master's bathrooms and make old elevator houses as modern as possible in order to keep them in competition with the newly built houses.

Owners also complained of acts of vandalism on the part of tenants and declared ruefully that they never tried to sue tenants because they felt it would be impossible to recover under present circumstances unless they actually caught the tenants defacing their apartments and committing acts of destruction.

The Hold-Over Tenant Their Worry.

One of the chief grievances, and upon this one every agent dwelt, was that hold-over tenants who remain in possession of their apartments without a lease frequently move out at the beginning of the Summer leaving the apartment vacant for months. The upkeep, of course, is added to the expense of maintaining the building, they said, and this keeps rents up. They asked the commission to advocate the enactment of a law that would make a hold-over tenant remain in possession for one year and not move out at will, with or without notice and frequently owing rent.

It was alleged also that Justices in the Municipal Courts unduly favored tenants and that even in some cases when the court directed verdicts for the landlords juries disregarded the instructions and returned verdicts for the tenants.

E. C. McNulty, of counsel for the Real Estate Board, declared that the juries were "of the tenants, for the tenants and largely by the tenants," adding, "and that's what you call administration of justice." Mr. Stoddard, referring to the quoted remarks of one Municipal Court Justice, who said the cases in his court were several years behind, asked: "What chance has a landlord if his case will not be reached until 1927?"

The first witness was Professor Lindsay, who remained on the stand all morning and half of the afternoon. He attempted to show that despite the declaration of Health Commissioner Copeland in 1920 that there was a great deal of overcrowding, resulting in unsanitary conditions, dangerous to health and life—that in spite of such a statement the mortality statistics showed a fall in the death rate since 1920. On cross-examination he admitted that the drop in the death rate might have been caused by the increasing use of serums, the Shick test for diphtheria and other sanitary measures fostered by the Health Department.

Competition the Remedy, He Says.

He was asked what he thought could give tenants the best measure of protection against unreasonable and exorbitant rents and replied that this could be gained by the most active economic competition and the greatest freedom in the operation of economic laws. Restriction, he asserted, gave little relief and in the end defeated its purpose by discouraging investments.

To maintain an economic equilibrium in wages the witness thought that there ought to be a labor surplus and unemployment, but that if only as many laborers were available as were required wages would be abnormally high. And so it was with relation to landlord and tenant. He maintained there must be a surplus of tenants "in order to even the scales in bargaining power."

Subsequently under cross-examination, Professor Lindsay said that his 1921 report presented to the Lockwood Committee stated that in 1920 there were enough apartments to care for the population "with something over." The 1920 condition was "more in the nature of a rent emergency than anything else," he contended.

"What is the test of a rent emergency?" asked Mr. Shientag.

"The asking of unusually high rents, abnormally high rents for property."

Mr. Shientag said that the average wage in 1920 was $32 in this city and asked the witness whether there was an adequate number of apartments in 1920 to meet the demand of the average wage earner. Professor Lindsay answered in the negative. "Not at rents asked," he added, "nor of property at prices at which it could be supplied; but there always has been a good deal of space available at rents below what we call the economic rent." He said people formerly had been getting space for $8.50 a room that cost $6 to supply and that now in some cases they are being asked to pay $9 and $10 for the space.

The witness said practically nothing had been done since 1920 to help those of those able to pay only low rents, but ventured to say that converted dwellings were bringing lower prices. He declared that there had been little building in 1920, when the rent laws were passed, some building the following year and additional building in 1922.

It was his belief that the emergency rent laws had frightened investors and prevented them from building. However, under cross examination he admitted that in 1918 and 1919, prior to the enactment of the rent laws, there had been little building.

William E. Kilpatrick, a builder and real estate owner for thirty-eight years, described the scarcity of houses in 1903 and said that by 1907 there was an overproduction which followed the enactment of the Tenement House law of 1901. The buildings were erected to rent for $7.50 a room and to bring 6 per cent. return, he said. By 1907 the rooms were renting for half that sum.

Between 1910 and 1920, according to the witness, landlords lost money, and he declared that an increase of rent of 200 or 300 per cent. merely put the economic rent up to what it should be if it was to bring a return of 6 per cent. Rents up to 1917 had decreased so that they were between 40 and 60 per cent. below normal, he said.

Vacancies in the newly built houses built to rent for $25 a room already have been noted, said Mr. Kilpatrick. He said that in one case he knew of fifteen vacancies in a house with forty-four apartments and that the rent had dropped from $33 to $17. He asserted that the city was already overbuilt in $20-a-room houses. As to doubling up of families, he asserted that this custom had existed since time immemorial, that it was a European custom brought here by immigrants. When tenants from Harlem moved to the newly built Washington Heights in 1903 they doubled two families in their apartments because they were unable to pay the higher rents for the more attractive suites, he added.

William H. Dolson, a real estate agent controlling between 2,500 and 2,700 apartments, mainly renting from $14 a room up, testified that 1914 rents were abnormally low, giving a return of not more than 4 per cent. on the investment. He told of increased taxes and assessments, of higher costs of help and decorating, and asserted that recently owners of property on the west side were doing as much decorating as they did in 1914. At that time landlords offered inducements of three months' rent free, but they have not increased to that condition now, he said. Of 2,500 apartments under his observation sixty-three were vacant. There are no vacancies in houses with rooms renting between $12 and $16.

A census taken yesterday morning of the region between Seventy-second and 119th Streets on Broadway showed 494 to rent signs in 1,556 buildings. Other agents on the west side told of similar surveys and of the large number of to let signs on Central Park West, Riverside Drive and the upper west side. The commission was told that houses with apartments formerly renting for $3,500 were now renting for $3,000. Every element in the overhead cost of maintaining apartments had increased considerably, the agents maintained.

Several agents testified they had a few apartments in old law tenements renting for $4 a room. J. Irving Walsh, an agent, said that in the last two years hardly one tenant vacated an apartment "without beating you out of some of your rent."

Useless to Sue Tenants, He Says.

Willful acts of vandalism, such as cutting the electric wires, breaking window panes and tearing down wall paper are not infrequent, he said.

"It's impossible to sue a tenant today and get more rent," Mr. Walsh testified. "The juries won't give it to you. Property owners are never taken on a jury. The juries consist of storekeepers, clerks and other tenants."

The witness declared the assertion of representatives of tenants' associations that in the so-called "colored" section roomers slept in three shifts using the same bed for twenty-four hours was ridiculous. He denied that any building construction could go on now to rent at $10 a room and still pay 6 per cent. on the investment.

Leslie E. Moore of Douglas L. Elliman, real estate agents, who advocated the discontinuance of the rent laws, was asked what would happen to tenants unable to pay high rents while construction was getting back to normal. He replied, "That is a question which would require much thought to answer."

Municipal Court Justice Peter A. Shiel said the rent laws have been of great benefit to the public, though in some cases they have worked hardship on tenants and landlords.

Justice John C. McTigue declared there had been trickery on the part of some landlords who sought apartments for themselves and then rented them at increased prices. Justice Leopold Prince favored extension of the rent laws and wanted them amended so as to permit Justices to compel landlords to make repairs.

The Commission held a session at the City Hall last night and will continue there today.

District Attorney Dodd, who declared yesterday that at least 3,100 Brooklyn tenements were firetraps, said he would confer today with city officials regarding ways and means for eliminating this fire hazard. Safety restrictions had not been enforced fully, he said, in some of the other residential districts because of the housing emergency. The officials invited to the District Attorney's conference are John Guilfoyle, a Deputy Tenement House Commissioner, and Charles Swarcout, Chief of the Brooklyn Fire Prevention Bureau.

HULBERT DEMANDS A GASOLINE INQUIRY

Continued from Page 1, Column 4.

paid over and above that which would have been a fair price to the distributer.

"New York State and New York City are making no tax whatever against the sale of gasoline, although the fashion has been set in almost all of the other States to make such a tax. A tax of $10,000,000 has been contributed by the consumer without benefit to himself. This is plainly a penalty and is a species of taxation without representation.

"Why doesn't the Standard Oil Company of New Jersey sell gasoline in New York? Why has it left this great field to its brother, the Standard Oil Company of New York? Is the Sherman law actually in operation or has the Supreme Court again been deceived? The next Congress ought to find out the facts.

"Hoping that you will take this matter up in your usual vigorous fashion, I remain,

"Yours very truly,
"MURRAY HULBERT,
"Acting Mayor."

Asks Governor to Act.

In his letter to Governor Smith, the Acting Mayor wrote:

"Dear Governor—It will no doubt seem strange to you to learn that the consumer in Greater New York is now paying and has for months been paying a higher price for gasoline than in any other part of New York State, and greater than the consumers of gasoline in adjoining States whose geographical location denies them New York's opportunity of enjoying deep water facilities and large oil refining establishments.

"The present price for gasoline to the consumer at filling stations in New York City is 21 to 22 cents per gallon. In Buffalo it is 18 cents per gallon. In Albany it is 19 cents and in Rochester 17 to 19 cents per gallon. In Syracuse it is 16 to 18 cents per gallon. In the State of Ohio the price is 19 cents per gallon. In Detroit, Mich.; in Kansas City, Mo.; in St. Louis, Mo., the price is less than 16 cents per gallon. New Orleans, La., pays 15½ cents per gallon. In Chicago, Ill., the price is 15.4 cents per gallon.

"I have seen quotations on California gasoline, which I am told is of a quality as good as now being sold at filling stations in New York City, indicating a price of 9 cents per gallon delivered in buyer's tanks in New York Harbor.

"While the retail price in New York City is from 21 to 22 cents per gallon, during the Summer months it has been as high as 24 cents per gallon. The margin between the wholesale price and the price of gasoline to the consumer in New York City is sufficiently great to require explanation.

Oklahoma Price 6¼ Cents.

"Gasoline can be purchased at refineries in Oklahoma and adjoining States at 6¼ to 6¾ cents per gallon. The cost of sending such gasoline to New York is about 2½ cents per gallon and price as low as 8¾ cents per gallon delivered into New York Harbor has been quoted on Oklahoma gasoline.

"As doubtless you know, the city of Greater New York is a large user of gasoline for municipal purposes. With the many large refineries in New York Harbor advertised to be the most efficient in the world, and their access to the large surplus of California crude oil, it would seem that the people of New York should not be discriminated against in the matter of price of gasoline. It seems to me to be so inconsistent as to indicate unlawful trade combination.

"From information furnished by the United States Government and the American Petroleum Institute, the State of California has been producing for several months past 700,000 barrels of crude oil every twenty-four hours. A refinery located on deep water in this harbor can avail itself of the surplus crude oil produced in California, and thus give to its customers the benefits arising from the cheap crude transported from California by its large fleet of tank ships in which it moves crude oil through the canal to its refinery located on the Atlantic seaboard. This would indicate that the consumer in New York State is eligible to the lowest of prices for gasoline.

"Therefore, for the purpose of ascertaining whether or not discrimination is being practiced against the consumers of gasoline in Greater New York, I respectfully request that the Attorney General of the State of New York be directed to ascertain the facts relative to this matter, and that the State may take such action as to protect itself in such manner as may be proper and necessary.

"I may add that the recent action of the Governor of South Dakota, with whom I had the pleasure of fraternizing at the Elks' convention in Atlanta, resulting from his active interest in the price being paid by his citizens for gasoline, has resulted in a horizontal reduction of six cents per gallon throughout his entire State."

Standard Oil Announces Cuts.

The Standard Oil Companies of New York and New Jersey yesterday announced reductions in the wholesale price of gasoline, meeting cuts of last Tuesday by the Gulf Refining Company of 3 cents in Massachusetts and 2 cents in twenty-three other States. The Standard Oil Company of New York announced a reduction of 3 cents in Massachusetts and 2 cents in New York State and other points in New England than Massachusetts, making the Massachusetts wholesale price 15½ cents and the retail price 16 with the wholesale and retail prices in the other States affected 16½ to 19 cents. The New Jersey Company made a cut of 2 cents, bringing the wholesale price to 16¼ and the retail to 18. The Texas Company and the Atlantic Refining Company at the same time made reductions to meet the prices of the Gulf Refining Company.

The reductions were attributed to a large surplus. The stocks in the country totaled about one billion gallons on Sept. 1, or double the total of a year before. Crude oil prices also dropped yesterday, the Gulf Oil Company announcing a reduction of 20 cents a barrel to 75 cents.

MILLION DOLLAR DRINK

At a feast given to Antony, Cleopatra declared, in a boastful mood,

That she could spend a million dollars on a single drink, and never miss it;

Whereupon she dissolved a pearl worth nearly that amount, and drank it with a smile.

Vanity, sheer vanity! The coffee served at CHILDS is more enjoyable by far.

Deliciously mellow and delightfully stimulating—there's a smile in every cup.

Childs

All kinds of good desks

With 9 complete lines of desks to choose from, Library Bureau *knows* you can find here the very desks you need—whether for the office boy or the chief executive himself.

Call at 380 Broadway—it's probably within walking distance of your office.

Library Bureau

O. H. RICE, Manager
Phone: Canal 6800

Newark: 31 Clinton Street
Telephone: Market 9699

at 380 Broadway
(Corner White Street)

—from weeks to minutes

THE laying of the first Atlantic cable in 1858 made communication between Europe and America a matter of minutes.

Since 1828 the aim to attain perfect sleeping comfort in "Hall" Bedding has overcome all barriers of distance and time. From the ends of the earth come the tested materials used for bedding by

FRANK A. Hall & SONS
Bedding Specialists
25 W. 45th St.
NEW YORK
1828-1923

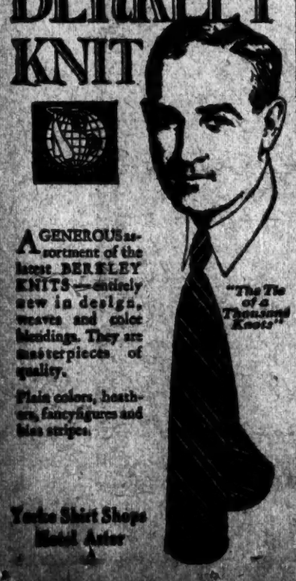

BERKLEY KNIT

A GENEROUS assortment of the latest BERKLEY KNITS—entirely new in design, weave and color blendings. They are masterpieces of quality.

Plain colors, heathers, fancy figures and bias stripes.

"The Tie of a Thousand Knots"

Yorke Shirt Shops
Hotel Astor

ASKS STATE INQUIRY INTO SCHOOLS HERE

Alderman Harvey Urges Investigation to Eliminate Politics and Favoritism.

WANTS 150 NEW HOUSES

Ryan and Ettinger Defend System, Saying Congestion Has Been Reduced.

George J. Ryan, President of the Board of Education, and Superintendent of Schools Dr. William L. Ettinger issued a statement yesterday saying that congestion in the public schools at the end of September had been reduced. Coincidentally, Alderman George U. Harvey gave out a letter he had written to State Commissioner of Education Frank P. Graves requesting the State Department of Education to make an investigation of the public school system of the city, with a view to eliminating politics and favoritism. He further requested that the State build 150 schools at once.

Mr. Harvey said in his letter:

"In 1917 there were some 46,402 children on part time in the schools. Each year has shown a steady and consistent increase. As of June 1, we had about 349,179 children on part time and double session, and, further, the length of the school day has been shortened.

"These conditions are absolutely no reflection upon the teachers in the system, who, in spite of handicaps, discouragements, politics and favoritism, have courageously worked on to prevent an utter collapse of our school system.

No Provisions in Sight.

"The new schools which have been completed in the last five years, now under construction and contemplated, hardly take care of the normal yearly growth, so that no provision is being made for the 349,179 children now on part time and double session or to increase the number of hours in the school day.

"The city needs at least 150 new schools at once, at a cost of approximately $150,000,000, but the city has no money for such a large program, and there is no hope for remedy for the present generation unless outside assistance is speedily given. It is, therefore respectfully suggested that the State Department of Education make an immediate investigation of the entire public school system of this city, with the object of eliminating politics and its attending evils and of building at once and having ready for operation inside of two years at least 150 school buildings. It is suggested that the State advance the necessary money, build the schools and turn them over to the city, charging the city the usual rate of interest on the money involved and allowing the city twenty-five years in which to pay its indebtedness to the State."

The statement of Mr. Ryan and Dr. Ettinger said in part:

"Conditions of congestion in the public schools at the end of September continue to show improvement. The number of children on part time on Sept. 17 was 157,278, and on Sept. 30 had been reduced to 152,247, a decrease of 5,031. The Sept. 30 part time figures are a decrease of 1,163 from September 1922, although the registration in the schools had increased 16,714.

Reports Part Time Decrease.

"There was a decrease in part time in both high and elementary schools between Sept. 17 and Sept. 30. The total register in all schools on Sept. 30 was 953,189, a decrease of 5,187 since Sept. 17. The elementary schools had a total register of 841,738, as compared with 840,113 on Sept. 30, a decrease of 1,625. The elementary school part time decreased from 86,502 to 85,796 at the end of the month, a decrease of 2,406.

"The high schools did not show as great a decrease in part time as there was decrease in registration. The reduction in registration is largely due to clearing registers of pupils who did not report in September, after applying for admission to the high schools in June. The total high school registration on Sept. 17 was 110,324, and at the end of the month was 106,883. The number of high school students on part time decreased from 39,076 to 36,432 on Sept. 30. This was a decrease of 2,624.

"Further relief of the congestion is assured during the current school term, as we are advised by Architect William H. Gompert that the Bureau of Construction and Maintenance expects to have completed between now and Feb. 1, 1924, ten new school buildings, with sittings of 13,608, which should do much to relieve part time conditions."

The following is the list of buildings which probably will be completed by Feb. 1, 1924:

East 120th Street, east of First Avenue, Manhattan; northeast corner of Hester and Baxter Streets, Manhattan; Randall and Thierot Avenues, the Bronx; Wilson Street, east of Bedford Avenue, Brooklyn; Neptune Avenue, between West Thirty-third and Thirty-first Streets, Brooklyn; Eighteenth Avenue, Forty-seventh and Forty-eighth Streets, Brooklyn; Avenue L, Bedford Avenue and East Twenty-sixth Street, Brooklyn; Forty-first and Forty-second Streets, Corona, L. I.; Polk Avenue and Twentieth Street, Jackson Heights, Elmhurst, L. I., and Thirtieth Avenue, south of Grand Avenue, Astoria.

MASONS SPARE COOLIDGE.

President Thanks Them for Foregoing a Handshaking Visit.

WASHINGTON, Oct. 17.—Scottish Rite Masons who refused to add to the burdens of President Coolidge by subjecting him to a long handshaking ordeal today received from the Chief Executive a letter of appreciation for their thoughtfulness.

In a communication addressed to John H. Cowles, Grand Commander of the Southern Jurisdiction of the Order, which is holding its biennial session here, Mr. Coolidge said:

"Let me express to you, first of all, and through you to the Supreme Council of the Ancient and Accepted Scottish Rite Freemasonry for the Southern Jurisdiction of the United States, my sincere appreciation of the consideration which you have shown and which prompted you to forego a personal meeting. It is an example of friendly thoughtfulness and shows a real desire to spare the President those demands upon his strength which, however pleasant they may be to him, necessarily serve to consume time and energy which, in the present state of the country, may well be devoted to more serious purposes.

"Please be sure that the good wishes you extend are none the less sincerely appreciated and none the less helpful because they are not presented in person. I am very grateful to the great order for their felicitations, and it is hardly necessary for me to say that I rely with entire confidence upon the loyalty and help of the Supreme Council and the thousands of citizens whom it represents."

Coolidge to Honor Unknown Soldier.

WASHINGTON, Oct. 17. — President Coolidge will follow the Armistice Day custom established last year by President Harding by going to Arlington, accompanied by Secretaries Weeks and Denby, and laying a wreath on the tomb of the Unknown Soldier. Mr. Harding expressed the hope that his successors in office would follow the custom.

TIFFANY & Co.
FIFTH AVENUE & 37TH STREET

PEARLS FOR IMPROVING NECKLACES

Comfortable Dignity

While modeled in full conformity with the fashioned trend, the designs and patterns of our fall and winter sack suits carefully avoid extremes which might tend to curtail prolonged satisfaction.

A world of choice in the world's best fabrics, priced to compel your approval.

$45 and up to your conservative limit.

BROKAW BROTHERS
BROADWAY AT FORTY-SECOND STREET

FOUNDED 1856

Stewart & Co.
Correct Apparel for Women & Misses
FIFTH AVENUE AT 37TH STREET

COLLEGE CLUB
REG. U.S. PAT. OFF.
PUMPS

Priced Below Usual
For Three Days Only
Thursday, Friday and Saturday

7.85

Formerly 10.75

Effective one strap button model worn by the younger set for practically all daytime occasions.

Grey Suede *Brown Suede*
Patent Leather *Black Satin*
Black Russian Calf

The Luxury of a Lilihan

WOOL so soft that it seems like silk, makes that deep, rich pile for which Lilihan rugs are famed. And it is rare good luck to encounter a Lilihan in the 7 x 17 size, so suitable for hallways, but so hard to find. $525.

The living-room size, 9 x 12, is decidedly good value at $345. While a 12 x 20 costs $1150.

FLINT & HORNER CO., INC.
20-26 WEST 36TH STREET
A few yards from Fifth Avenue

Astor Place at Ninth Street
Formerly A. T. Stewart

John Wanamaker

Telephone Stuyvesant 4700
Store Hours, 9 to 5.30

Aglow With Beauty---the Store and its Stocks

From the Founder's Writings

Fashion is the Governor

It presides in matters of dress, amusement, home adornments, holidaying, and the wisest of men and women are puzzled to give the reasons for it.

Yet the fact is accepted—"One might as well be out of the world as out of the fashion."

And it has to be—that this Store must have close relations with Paris for women's dress fashions, and with London for men's toggery to keep New Yorkers face to face with the latest of everything.

(Signed)

John Wanamaker

Presenting
NINON

Simplicity—again a dominating feature in smart footwear—is reflected in the trim, graceful lines of this new afternoon shoe. It is made in the much-favored slip-on fashion, the goring of silk elastic over the instep being cleverly concealed by a pleated ribbon cocarde. The toe of "Ninon" is rounded in the approved manner, and the slender heel is of Spanish inspiration.

In black patent leather, $16; in French bronze kidskin, $17; with cut steel buckles an additional charge of $6 will be made.

First Floor, Old Building

In The FUR Salon

A Sports Event

Presenting a collection of smart fur coats distinctly sportive in air. The fur coats that remind one of the important outdoor sports events ahead of us; that are light in weight, yet warm enough for any weather that might greet one while motoring this Winter or vacationing in the North.

Pijiki Coats

The new fur of Paris—these are the only ones in New York, we believe. One is a full length coat bound with leather. This we purchased abroad and it is very, very chic. $595. The other is a hip length coat and is priced at $295.

Other Furs

A leopard coat trimmed with red fox, rather full at the bottom—and quite Russian in silhouette—$795.

A short leopard coat with a Hudson Seal (dyed muskrat) collar—$375.

Hip-length leopard cat coats with collars of nutria—$165.

Black muskrat coats, both short and long. The skins in these are very beautiful—long-haired and very dark. Long coats at $685; short coats at $295.

Short civet cat coats—$125; long coats of civet cat—$195.

Second Floor, Old Building

A Touch of Fur Gives Chic to the Newest Frocks

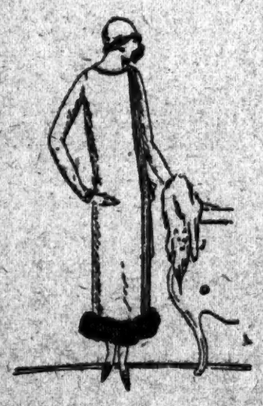

It may be only a narrow fringe of gazelle to edge the tiers of a dark blue cloth frock, or it may be a sweeping luxurious border of flying squirrel on an evening gown of gleaming red velvet, for fur trimming is the last perfect touch in today's mode.

The Women's Fashion Salon presents a charming collection of these fur trimmed frocks for every hour of the day, in every fabric now in fashion.

Ermine on black velvet, fox on brocades, moleskin on satin, these are some of the effective combinations.

$65 to $195

The frock illustrated is dark brown piquetine with a border of red fox—$95. Second Floor, Old Building.

FOR MEN

Handkerchief Monogramming

To insure prompt delivery of monogrammed handkerchiefs orders should be left as early as possible. No orders will be accepted for Christmas delivery, if left after November 10.

The handkerchiefs are of fine French or Irish linen; Japanese silk; white or colored crepe de chine; in plain whites; in stripes; in blocks. Priced from 35c to $2 each. Monogramming extra.

Street Floor, New Building

Important offering of platinum-mounted

DIAMOND JEWELRY

At a Fourth Under Standard Prices

A leading manufacturer of fine diamond jewelry, whose workmanship is noted for fineness of finish and detail, offered these one hundred and fifteen pieces at decided price reductions to the Wanamaker Store.

This Sale, coming just now, is highly advantageous to holiday shoppers, for it presents, at lowered prices, jewelry which is usually higher in price at this season of the year.

Platinum Mountings

Most of the pieces are mounted in all platinum. Others have heavy platinum fronts and 14 karat gold backs. All are of superior finish and are set with perfect stones.

Diamond Bar Pins, $85 to $500.
Diamond Bracelet, $75 to $1,875.
Diamond Scarf Pins, $45 to $145.
Diamond Brooches, $50 to $375.
Diamond Cuff Links, $30 to $75.
Diamond Sautoirs, $105 to $145.

Some of the bracelets combine sapphires with diamonds, and one flexible bracelet, set with forty-five square-cut sapphires, is considered to be one of the finest in the collection. Its price is only $700.

The sautoirs are round or diamond shaped, of black onyx, each set with diamonds in the center and suspended at the end of a platinum tipped black silk cord.

The Jewelry Store, Street Floor, Old Building

Wool Blankets, $12.50 pr.
Our $15 grade

Warm, fleecy all-wool blankets, weighing 5 lbs., and measuring 70x80 in. A heavy satin border, 3 in. wide, finishes them. Colors are most attractive; pink, blue, tan, rose, lavender, combined with white in stunning blocks.

189 of them only—they should go fast!

Wool-filled Comforters, $7

A special purchase of comforters filled with virgin lambs' wool. Stitched all over to hold the wool in place and prevent lumping and packing. Rose and delft are the colors. The comforters are extra long cut 72x84 inches.

Main Aisle and First Floor, Old Building

Virgin Cotton Felt Mattresses
$15 to $18

A limited lot just received

During August we oversold on these mattresses, and in filling our orders the factory shipped a full freight car which left us with just 138 mattresses more than were needed. So we offer these now at the old prices.

They are of virgin cotton, felted in many layers to give great resiliency and to hold the shape and springiness of the mattress. All made with the Imperial edge.

There are five sizes and the quantities of each are as follows:

28 Full size—54 x 76 in. $18.00
74 Three-quarter size—48 x 76 in. $17.50
9 Large size—42 x 76 in. $17.00
13 Single size—36 x 76 in. $10.00
10 Cot size—30 x 76 in. $15.00

Covered in a narrow blue and white stripe and narrow tan and white stripe ticking.

Seventh Gallery, New Building

SALEM CORD CASING AND TUBE
Size 30 x 3 1-2—$9.75

This is the lowest price at which we have ever offered this tire. You can save approximately 20 per cent. on your tire cost, below our already low price.

Also Salem super-size cord casing and tube at savings from $3.40 to $8 a tire.

		Special Price Tire and Tube
30 x 3½	Regular Clincher	$ 9.75
32 x 3½	Straight Side	$19.00
31 x 4	Straight Side	$22.50
32 x 4	Straight Side	$23.75
33 x 4	Straight Side	$24.75
34 x 4	Straight Side	$25.00
32 x 4½	Straight Side	$30.50
33 x 4½	Straight Side	$31.75
34 x 4½	Straight Side	$31.85
35 x 4½	Straight Side	$32.75
36 x 4½	Straight Side	$34.25
33 x 5	Straight Side	$36.75
35 x 5	Straight Side	$40.25
37 x 5	Straight Side	$40.50
Salem *Super-size* cord casing and tube		$12.50

Motor Shop, Street Floor, New Building

$200,000 PLEDGED FOR JEWISH FUND

Educational Campaign Is Launched at Dinner Attended by 1,100 Persons.

ZANGWILL SENDS LETTER

Louis Marshall, Samuel Lamport and Felix M. Warburg Among the Speakers.

A campaign to raise $500,000 for Jewish education was launched at a dinner given last night by the Jewish Educational Association at the Hotel Astor. Eleven hundred persons attended. Samuel C. Lamport presided.

After speeches by Louis Marshall, Mr. Lamport and Felix M. Warburg, the sum of $200,000 was pledged to the cause.

Judge Rosalsky, active campaign Chairman, stated that the assembly last night was not the result of sporadic efforts but of two years of unremitting labor.

"The initial fruition of the work of this association," he said, "is one of the finest manifestations of the abiding interest of the Jews of New York in Jewish religious education."

The work of the Jewish Educational Association in the observance of educational week was praised in a letter from President Coolidge addressed to Judge Rosalsky.

Israel Zangwill, in a letter to Dr. David de Sola Pool, expressed his good wishes and interest in "the gigantic effort being made today to grapple with the question of Jewish education in America, for on it hinges the whole future of the great American Jewry."

"In my recent speech," Mr. Zangwill continued, "at Carnegie Hall, I labored to convince the American Jewish Congress that no merely racial aggregation of our people can last except it be in a homeland of its own or in one of those old East European milieus where ancient racial minorities leading a mass life are part of the historic and natural order. Even in these communities, however, though our people may have been unconsciously preserved by the will to live of the toughest race in history, the conscious conserving force has always been religion. Still more is Judaism—the frontier of fiery faith—the only means of preserving small and scattered communities.

"I do not believe in 'Jewish' education if that merely means artificially teaching children the Hebrew language and history, for that is only carrying on the race isolation, which I do not value except under autonomous conditions, such as in Palestine or in any other political Jewish territory.

"But if it means teaching you children Judaism, then you are placing the great American Jewry on its only right basis.

"I know how abysmal are the depths of Jewish ignorance in the young generation, but the young generation is sometimes wiser than its elders, and when you have put before it a Judaism which can really be practiced in America you will find gigantic campaigns no longer necessary. I write in a sincere effort to bring light, not discouragement, to your great gathering."

Nathan Straus is the Honorary Chairman of the campaign.

SILZER SEEKS LIGHT.

Orders Investigation of Outlay on Bridge and Tunnel.

An investigation of the New Jersey Interstate Bridge and Tunnel Commission has been ordered by Governor Silzer, who has appointed Edward L. Katzenbach to assist the State budget officers in an examination of the expenditure of funds by the commission. The inquiry is to cover both the money spent in the construction of the vehicular tunnel under the Hudson River and for building a bridge over the Delaware River for which New Jersey has obligated itself in the sum of $23,000,000.

WINCHESTER
TRADE MARK
"Sportsmen's Headquarters"
47 East 42nd St., New York City
Telephone Vanderbilt 8787

Men's London-Made
ULSTERS and OVERCOATS

Fine imported overcoats and ulsters in both single and double breasted models made in London of heavy Scotch Tweeds, Shetlands and English Cheviots. Smartly tailored with that characteristic drape and fit that makes the English coat so distinctive.

Overcoats,
from $55.00 to $90.00

Ulsters,
from $65.00 to $100.00

WINCHESTER
TRADE MARK
"Guaranteed to be of Winchester Quality"

Metropolitan Art and Auction Galleries
30-32 West 37th St., New York City
Will Sell at Public Auction
Tomorrow (Friday) and Saturday
At 2 P. M. Each Day
A Magnificent Assemblage of
ORIENTAL RUGS
THE PROPERTY OF A WELL-KNOWN IMPORTER
On Free Exhibition Today (Thursday) from 10 A. M. to 10 P. M.
CATALOGUES GRATIS.
S. G. RAINS, Auctioneer,
TELEPHONE PLAZA 8800.

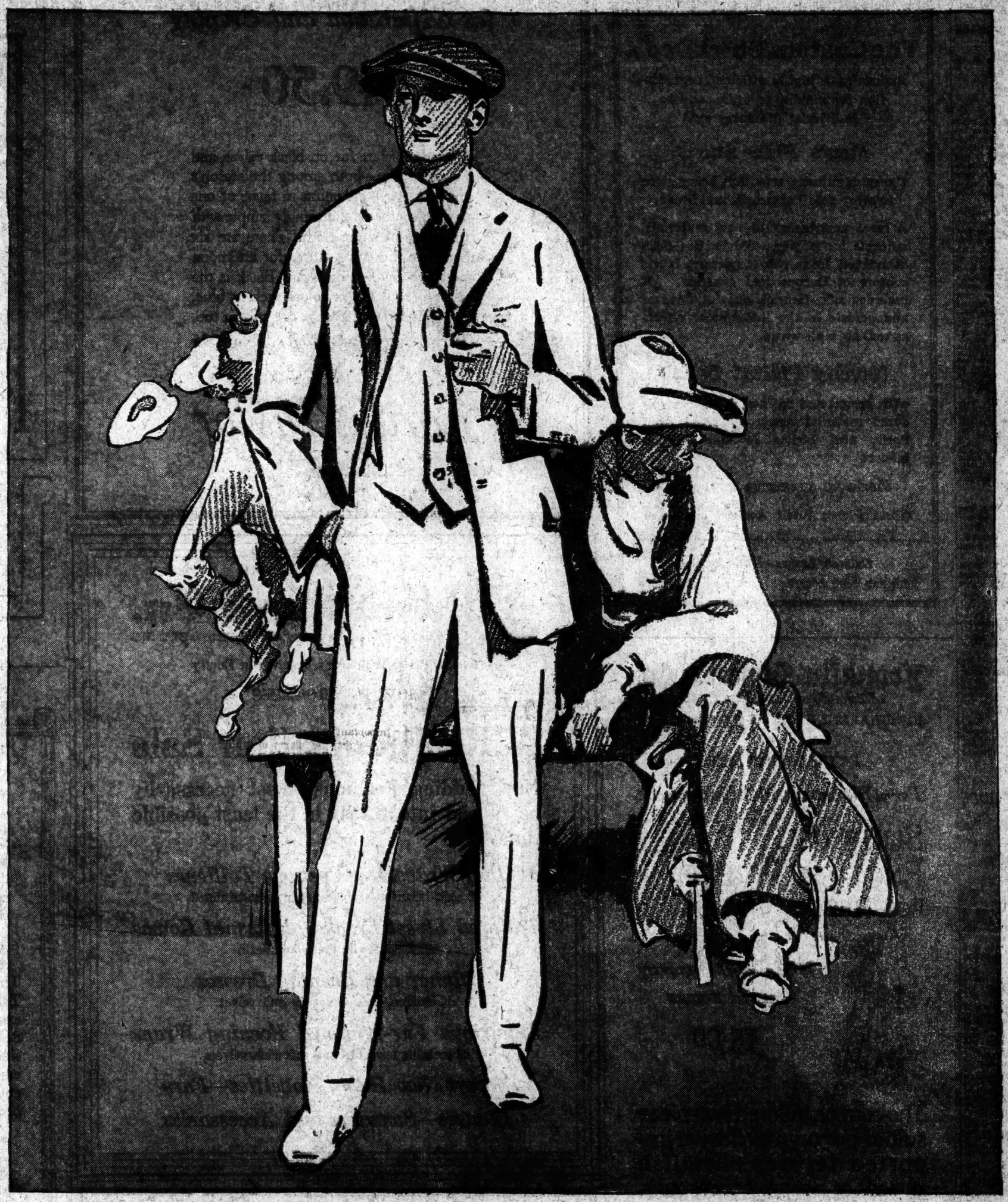

HART SCHAFFNER & MARX
QUALITY-AS FINE AS THE STYLE

Wallach Bros
Broadway, below Chambers
Broadway, cor. 29th
*246-248 West 125th
*3d Ave., cor. 122d
*Our 2 Harlem Stores Open Evenings till Nine

BANK TELLER KILLED BY A MOTOR TRUCK

S. H. MacDowell of Bowery Savings Was on His Way Home in Brooklyn.

DRIVER CAUGHT IN CHASE

Three Others Die in Day's Accidents and Many Are Injured.

Samuel H. MacDowell, paying teller of the Bowery Savings Bank, was instantly killed by a motor truck at Bedford Avenue and Pacific Street, Brooklyn, at 8 o'clock last evening. It was not until a policeman in civilian's clothes chased the vehicle in a commandeered automobile for more than a mile that the chauffeur was arrested on a homicide charge.

Mr. MacDowell, 50 years old, was on his way to his home at 1,179 Dean Street, when he was struck. He was hurled five feet to the side. The driver of the truck was Harold Kern, 19, 4,723 Eighty-eighth Avenue, Woodhaven, Queens. Kern denied that he fled from the scene of the accident. He declared that he did not know that his truck had run down MacDowell. The truck was owned by the Hensohn Express Company of 9,117 Seventy-seventh Street, Woodhaven.

Philip Garfano, 33 years old, was instantly killed, and his father, Anthony, 63 years old, seriously injured yesterday when the son drove the motor truck in which they were riding into the path of a west-bound train at the Bohemia crossing, Oakdale, L. I. They lived at [illegible] Pacific Street, Brooklyn, and were employed by Gustave Vogel, manufacturer of bakers' supplies, of Gates Avenue, Brooklyn.

When an automobile in which were five persons crashed into the abutment of the bridge over the Lackawanna Railroad at Landing, near Lake Hopatcong, N. J., at dawn, one of the occupants, Leo Henry of Wharton, N. J., was killed. Daniel Laughlin of Wharton received a fracture of the skull and was removed to a hospital in a dying condition. William Terschback, driver of the car; Joseph Kiser and Mrs. Susan Thurston, all of Wharton, were cut and bruised.

Child Is Killed.

Catherine Bochetto, 5 years old, was fatally injured last night when she was struck by an automobile in front of her home at 613 Monroe Street, Hoboken. She died in St. Mary's Hospital several hours after the accident.

Eight persons were injured at 8 o'clock last night when a southbound surface car ran into a five-ton motor truck at Canal and Centre Streets, overturning the truck onto a touring car. John Cassella and Harry Heller, riding on the truck, were removed to Beekman Street Hospital with internal injuries. Charles De Vlerner and his mother, Louise, of 1,285 East Ninth Street, Brooklyn, occupants of the touring car, received slight bruises. Louisa De Filippi, 16 years old, and her mother, Gialorme, both of 387 Forsyth Street; Eva Sidler, 42 years old, of 525 Fifteenth Avenue, Newark, and David Krabowsky, 21 years old, of 699 Washington Street, passengers on the surface car, were cut by fragments of the car windows.

Charles Eberhardt, 31 years old, of 49 Jefferson Street, West New York, N. J., was removed in a critical condition to Bellevue Hospital last night after he had been knocked down by a commercial car at Tenth Avenue and Forty-fifth Street.

CHURCH COUNCIL HONORS COOLIDGE

Congregationalists Make Him Honorary Moderator—Favor Union With Presbyterians.

Special to The New York Times.

SPRINGFIELD, Mass., Oct. 17.—President Coolidge was elected today Honorary Moderator of the twentieth triennial meeting of the National Council of Congregational Churches. The election was unanimous by a rising vote.

The Rev. Dr. Potter, Moderator, sent a telegram to Mr. Coolidge, telling him of his election, in which he said:

"The National Council of Congregational Churches of the United States now meeting in Springfield, Mass., has this day honored itself by electing you Honorary Moderator.

"The enthusiastic unanimous vote of the council is a witness of our pride in you and of our confidence that in your high office you are serving God and promoting His reign of peace and goodwill in all the earth. God give you strength and success."

At this session this evening Dr. Potter read the following telegram from the President:

"Please convey my thanks to the council for honoring me with the office of Honorary Moderator. The strength of religion is the strength of the State. Your devotion to the cause of righteousness is a guarantee of the permanent security of our institutions."

The council approved today the union of Congregational and Presbyterian denominations proposed by the Presbytery and Congregational Union of Cleveland, the following resolutions being passed unanimously:

"Resolved, That this council has heard with great satisfaction of the steps taken toward organic union by the Cleveland (Ohio) Presbytery and the Congregational Union of Cleveland, and affirms its desire, if possible, to carry this merger to completion throughout the nation.

"Resolved, That the council instructs its Commission on Comity, Federation and Unity to study the plan of union as presented by the Presbytery and the Congregational Union of Cleveland, and present that, or some other, to be submitted to this council at this session as a basis of conference with the General Assembly of the Presbyterian Church in the United States of America."

The Rev. Dr. Harry Emerson Fosdick, who spoke at a mass meeting this evening, said America was cursed with one divorce to every seven and one-half marriages. He declared the way the Eighteenth Amendment was ignored had made America a laughing stock before the whole world.

"Peace without victory is terrible, but we have a worse thing today, and this is victory without peace," said Dr. Fosdick, as he argued that the most important task before the American people today was to make America Christian.

SCORES GORGAS PLANT SALE

Senator Ladd Says He Expects a Congressional Inquiry.

WASHINGTON, Oct. 17.—Senator Ladd, Republican, of North Dakota, issued a statement today saying he had no doubt Congress would "fully inquire" into the validity of the option under which the Government recently disposed of the Gorgas plant at Muscle Shoals, Ala., to the Alabama Power Company.

The action of Secretary Weeks in closing the deal for the plant, Mr. Ladd said, looked to him like "a feverish effort" to get the property into the hands of the power company before Congress had an opportunity to dispose of it. In two opinions, he added, the company's option had been declared invalid by the Attorney General.

Senator Ladd was one of those who at the last session favored acceptance of Henry Ford's offer for the Muscle Shoals property.

B. Altman & Co.

The Custom Shirt Dep't

maintains a highly efficient organization for making to order, and to individual measurements

Men's Fine Shirts

the most minute attention being given to every detail of cut, fit and finish.

A large assortment of new materials, suitable for Negligee Shirts, has been assembled from the important fabric centers of Europe and America. It includes silk, flannel, cheviot, madras and percale in the latest color effects as well as in all-white.

Novelty Plaited Shirts

with bosom and cuffs of fancy embroidered material newly imported from Paris, and bodies of fine French madras

Made to measure at $10.50

(First Floor; Fifth Avenue entrance)

Madison Avenue - Fifth Avenue
34th and 35th Streets New York

Franklin Simon & Co.

A Store of Individual Shops

FIFTH AVENUE, 37th and 38th STS

IN THE SPORTS SHOP

For Madame and Mademoiselle

SUITS OF ENGLISH TWEED FOR TOWN OR COUNTRY

Worn by the smartly dressed woman

55.00

The correct, tailored two-piece suit of our own exclusive imported fabrics—English tweeds or Scotch homespuns. For the Country Club or the coming football games and it will be just right for travelling at any time.

THE SPORTS SHOP—*Fifth Floor*

Entire Contents Copyrighted, 1923, by Franklin Simon & Co., Inc.

Telesco Partition
REG. U.S. PAT. OFF.
IT TELESCOPES

Makes Your Office You

Let it reflect your success by its atmosphere of dignified beauty.
Use Telesco Partition for your subdivisions.
Every foot of it has that beautiful cabinet finish that you see only in the finest furniture.
Yet it costs no more than ordinary partition.

Phone for Full Particulars

IMPROVED OFFICE PARTITION CO.
28 GRAND ST. ELMHURST NEW YORK N.Y.
TELEPHONE NEWTOWN 3400

Women's Velvet Gowns

for Afternoon and Evening

$49.50

A band of white fur on black velvet, and a circular flare—both among the season's smartest styles—are points in favor of one gown. Another is charmingly simple with trimmings of silver cloth. There are six models at this price—three for afternoon and three for evening wear. Black is the best color, but bright colors such as blue, rose, crimson and orange are shown too.

Other velvet gowns from $55 to $295

THIRD FLOOR

Lord & Taylor

FIFTH AVENUE
TELEPHONE FITZROY 1900

J. M. Gidding & Co.

724-726 Fifth Avenue 56TH AND 57TH STS

Leo A. Price, Temporary Receiver in Equity

NOW IN PROGRESS

A Reorganization Sale

New Gidding Fashions—must necessarily be turned into CASH in the least possible time.

Day Wraps and Costume Tailleurs
of soft, luxurious fabrics, richly fur-trimmed

Tailored Street Frocks—Informal Gowns
of serge, twill, crepe and satin

Dinner and Evening Dresses
of chiffon, lace, brocades and velvet

Luxurious Fur-trimmed Evening Wraps
of metallic brocades and soft rich velvets

Smart New Hats—Novelties—Furs

Blouses—Sweaters and Accessories

Boys' Norfolk Suits

Of English Fabrics

Suits made specially to meet the requirements of those boys who demand fine fabrics and distinctive style, and whose parents appreciate the importance of correct apparel for their young son at boarding school. The fabrics were selected by our representative in London and are typically British in their smart colorings. The woolens we had expertly tailored here after British sports models—the jackets with plain or box plaited back, and two pairs of knickers. Grey diagonal, brown and soft blue shades predominate in the display. Sizes 8 to 18 years. $24.50

YOUNG PEOPLE'S STORE—FOURTH FLOOR

Lord & Taylor

FIFTH AVENUE

A pair of smart gloves may not make a smart man—but a well-dressed man is always well-gloved. . . . . .

FOWNES

Since 1777

Do not wait for "glove weather" before making your selections. New hats and fresh suits demand the finishing touch of smart gloves—in all weathers.

The tan Capes are most attractive. More highly regarded than ever by those who follow fashion's trend. You'll like the new shades very much.

There are cheerful Buckskins for vigorous, outdoor men—and the velvety Mochas in conservative shades, essential on more formal occasions.

The name Fownes stamped inside the wrist identifies the genuine.

It's a Fownes—that's all you need to know about a glove

McCutcheon's

"The Greatest Treasure House of Linens in America"
Fifth Avenue, 34th and 33d Streets, N. Y.

New Designs in Table Damasks

Marked Very Moderately

There's a whole new selection of Table Linens at McCutcheon's—exquisite in quality, beautiful in design, and it has been many years since prices were as low. The hostess who is looking ahead to the winter's entertaining will do well to purchase her Table Damasks—here—now.

The following are Very Specially Priced

CLOTHS—2x2 yds. at $5.00, $6.50, $7.00 and $8.25 each.
2x2½ yds. at $6.25, $8.00, $8.75 and $10.25 each.
NAPKINS—22 x 22" at $6.00, $7.00, $8.75 and $10.00 a doz.

These three items may be had in ten choice designs.

SHACKMAN'S SHACKMAN'S

HALLOWE'EN PARTY NOVELTIES

The night of nights—the time of the year for a party. If you did not arrange for one, do so at once—heaps of fun and enjoyment. The assortment of Hallowe'en Novelties we are showing this year is wonderful and complete.

Folding Paper Lanterns	Black Cats	Ghosts
Fortune Telling Cake Sets	Noise Makers	Napkins
Jack Horner Pies	Novelty Fans	Witches
Orange and Black Garlands	Snapping Mottoes	Masks
Paper Electric Blankets	Comic Figures	Seals
Tally and Dinner Cards	Paper Hats	Devils
Fancy Ice Cream Cases	Crepe Paper	Blowouts

B. SHACKMAN & CO. 906 BROADWAY At 20th St., New York
(The name is important)
Caution: It is important to look for the name before entering, as there is only one "SHACKMAN'S."
SHACKMAN'S SHACKMAN'S

Saks & Company

Broadway at 34th Street

Present—in This Group of the Newest Fall Fashions—Positive Proof of the Growing Importance

of PLAIDS

39.75 29.75 49.50

To the Left

Plaid Suits

for Women and Misses

Every weave, every color, every pattern that is smart this season is included in this suit collection—shadowy plaids, valiant plaids, careless plaids, impetuous plaids.

Three of our proudest models are illustrated, left—

First—Note the smart straight lines of this misses' sport suit of Elysia cloth . . **39.75**

Second—A semi-tailored model, excellent for town or country wear . . . **29.75**

Third—Badger, that most flattering of furs, collars this model at **49.50**

Fourth Floor

89.50 125.00

85.00 9.75

Little Girls' Fashions, Too, Speak with a Decided Scotch Brogue

Plaids are always popular with the younger set, because they are so very gay and youthful. This smart little coat is fully as warm as it looks, a softly plaided brown with a rich beaver collar. Lined and interlined, and tailored to please the most exacting mother. Sizes 6 to 12 . . . . . **35.00**

The frock is one of those delightfully simple, easy-to-slip-into affairs of fine imported plaid with smart leather belt and neat little collar and cuffs. Most appropriate for school wear. Sizes 6 to 14 . . . . . **9.75**

Second Floor

New Plaid Scarfs

We recommend one of these gallant plaid scarfs of softest wool to add the fashionable dash of color to the costume. **4.00**

Street Floor

Sport Hose,

Being Scotch, are plaided. Full fashioned, all wool, in the smartest patterns and colors that we have seen for many a day . . . **7.50**

Street Floor

Vivacious Plaids in the New Sport Skirts

Tailored, wrap-around or pleated—whatever the style, whatever the fabric—they simply must be plaided! . . **9.75 to 25.00**

Fourth Floor

Misses' Frocks

Take Pleasantly to the Vogue of Plaids

Plaids, *Americanized* for the sake of beauty, Plaids, *Parisianized* for the sake of fashion—and the result, three of the smartest frocks that we could possibly recommend for misses. In a most pleasing variety of colors and patterns. Sizes 14, 16, 18, 20 years.

25.00 *and* 29.75

Second Floor

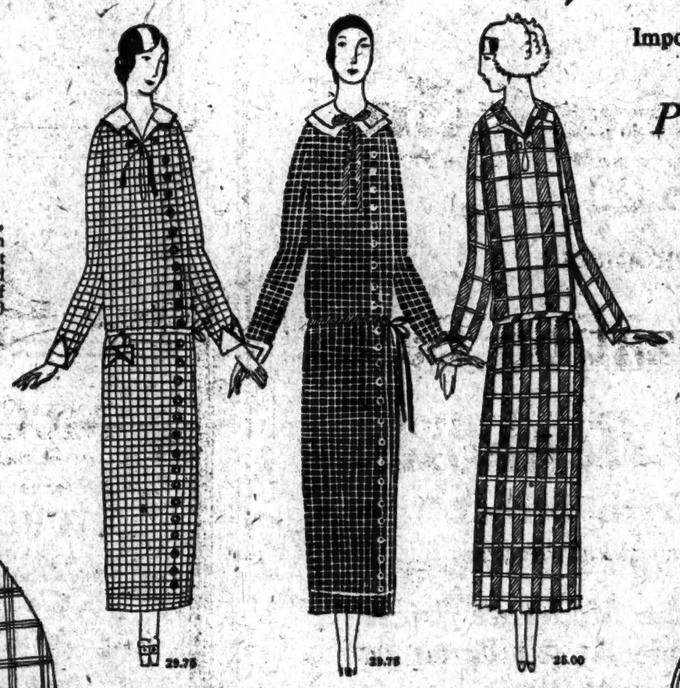

29.75 39.75 35.00

Important News About

Misses' Plaid Coats

The coat *at the left above* arrives from Overseas with a brand new idea. It's a straight, slim, wrap-around coat, with a dashing cape which it adds or subtracts as it chooses. **59.50**

The coat *at the right above* is made of a luxurious English plaided fabric. But the feature that interests us most is that *full length Tuxedo collar* of caracul—cinnamon on brown, gray on blue **125.00**

Second Floor

75.00 45.00

Plaid Top Coats

Worn by the Smartest Women

For town and country wear, for motoring or travel, where is there a coat to rival these of warm, soft plaids?

The first, an imported model, is a great, roomy top coat with smart leather bindings **75.00**

The second belongs to a group of imported or domestic plaid coats—in a variety of color combinations—with collars of natural muskrat or natural dyed opossum . . . **45.00**

Fourth Floor

Rodier of Paris In Favor of Plaids!

When this famous maker of fabrics sent us a most delightful gray and green, fine wool plaid, we immediately fashioned of it this smart woman's street frock with a semi-circular skirt.

79.75

Fourth Floor

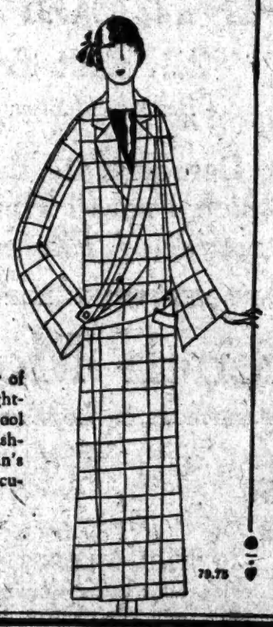

79.75

London-Tailored Top Coats of Plaid

Not a bit less mannish because it is fashionable! In fact, this London-tailored top coat for a young gentleman is double-breasted in the approved British manner. Of soft, fleecy imported fabric, warmly wool lined. Sizes 3 to 8 . . . . . **14.95**

Plaid Cap **2.00**

Second Floor

8.50

Our Youngest Edition in Plaid

A coat and a hat for the very smallest member of the family. Mothers, note that snug, "bundle-up" collar. This fashionable little coat is only . **8.50**

The cunning hat to match . **3.95**

Fourth Floor

14.95

JOHN DAVID

MEN'S STYLE NEWS OF THE DAY OF INTEREST TO WOMEN, ALSO

STEIN-BLOCH SMART CLOTHES MEN'S FURNISHINGS AND HATS

Exclusive, But Not Expensive

Don't Miss Smartness By Two Feet

¶ Matter-of-factly, we all look down upon our Socks, but, in the broader meaning, many men look down upon Hosiery as a mere lining for their shoes, whereas there may be as much luxury and individuality and patterned beauty about Socks as about Scarfs and Shirts.

¶ The proper Sock for the proper purpose and harmonious matching or contrasting of Hosiery with the rest of your clothes put you upon the right footing as a Well-Dressed New Yorker.

John David

JUST OFF SHIP

New Treatments In English Derby-Ribbed Clocked

WOOL SOCKS

$1.15 The Pair

$6.75 Half Doz. Pairs

¶ Sturdy, Derby-Ribbed English Wool Socks Have A Reputation That Girdles The Globe. These Are Exceptional In Choice Quality And Smart Patterns And Small Cost. Black, Cordovan, Brown Heather And Lovat With Contrasting Clocks. *Compare!*

John David Presents

"*Fashionknit*" Scarfs

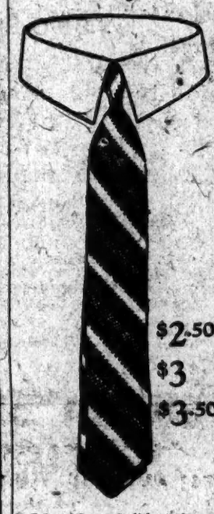

$2.50 $3 $3.50

¶ In New Solid Colors, New Stripes, New Figures And New All-Over Effects Which It Is Quite Proper Should Be Originated By The Originators Of The Open-End, Flowing-Effect Knitted Scarf. *Compare!*

¶ Golf Schools Are Maintained In Conjunction With The John David Shops At 338 Madison Avenue, Facing Hotel Biltmore, And Exchange Place At New Street, One Block From Wall Street. "Crack" Professionals Teach Beginners Carefully And Coach More Advanced Players Expertly. Spacious, Comfortable Quarters; Complete Privacy, If You Wish; Moderate Fees.

John David Presents

The New English-Effect

John David And Stein-Bloch Suits And Top Coats

¶ Authentic Expressions Of The Recently Revived Trend Toward Looser, Straighter, More Natural Body Lines Now The Vogue Among The Best-Dressed Men In London And Upon The Continent. Coats Hang With Free, Graceful, Balanced Drapery. Trousers Are Straight And Come Well Over The Instep. $35 To $75 For Authentic English-Effect Suits And Overcoats. *Compare!*

Town-Famous, Form-Fitting Custom-Constructed

John David Excello Basket-Weave

White Oxford Shirt $2.35

Collar Attached Or Collarless

¶ This Remarkable Shirt Has Never Been Equaled In Popularity, Because It Has Never Been Equaled In Value. *Compare!*

Phoenix Silk-And-Wool SOCKS

$1 The Pair

¶ The Standard Of America For Warmth And Wear. The Standard Of The World For Quality And Value. Soft And Smooth, Due To The Silk; And Absorbent, Due To The Wool, They Will Not Irritate The Most Sensitive Foot. Offered In Black, Cordovan And White. *Compare!*

The Six Easily Reached JOHN DAVID Shops Roundabout New York

BROADWAY, AT 32nd STREET

125 AND 127 WEST 42nd STREET

EXCHANGE PLACE, AT NEW STREET

62 BROADWAY, BELOW WALL STREET

338 MADISON AVENUE, FACING HOTEL BILTMORE

COURT STREET, AT MONTAGUE, BROOKLYN

All The Good that is in milk is in Borden's Grade A. Borden's name has been synonymous with Purity for three generations.

BORDEN'S

Farm Products Co. Inc.

Walker 7500

Space For Rent

WEST 40th STREET

Opposite New Quarters of State Tax Department

Reply P 291 TIMES

A Hobby with the kiddies

The world's best soda cracker—Healthful and nourishing for the children

KARDOS CREDITORS SEEK LOST $500,000

Trustee Serves Complaint Against Stock Exchange Firm of Marks & Graham.

CHARGES TRADING ACCOUNT

Allegation Is Made That Marks & Graham Offset the Orders of Kardos & Burke.

David W. Kahn, attorney for L. Barton Case, trustee in the Kardos & Burke bankruptcy proceeding, announced yesterday that Mr. Case had served a summons and complaint in an action in the Supreme Court against Marks & Graham, members of the New York Stock Exchange, for the recovery of about $500,000, said to have been used by Kardos & Burke before their failure for $5,800,000 last year in speculation through Marks & Graham.

Mr. Kahn said that papers in the case would not be filed in court until the action began. Powers & Kaplan, attorneys for Marks & Graham, he added, had been granted until Oct. 27 to file an answer. He declared that the suit was the forerunner of many of the kind that would be filed against brokerage firms.

According to Mr. Kahn, the complaint served on Marks & Graham charged that between Jan. 3, 1921, and the day Kardos & Burke failed, the latter firm carried a trading account with Marks & Graham. It also alleged "that Kardos & Burke paid over in cash and delivered securities to the defendants from time to time in large amounts, greatly exceeding $250,000" for margin on their accounts, and that Kardos & Burke also paid commissions to Marks & Graham in the period amounting to "upward of $100,000."

It was charged further in the complaint that when Kardos & Burke, then members of the Consolidated Stock Exchange, were thrown into bankruptcy, Marks & Graham closed out their account and there remained an equity of $13,953 due Kardos & Burke. With other amounts stated in the complaint, the total of the alleged indebtedness of Marks & Graham to the trustee for Kardos & Burke was placed at $463,953.

The trustee also alleged that, although the reports of Marks & Graham showed that they were carrying stocks for Kardos & Burke, "that the defendants did not, during such period, carry in their possession, or under their control, large amounts of securities purchased and listed 'long' in said account, but that the defendants made a practice of and did continuously sell securities listed as 'long' in said account shortly after the purchase of the same and did fail to carry such securities and made a practice of and did continuously, upon said Kardos & Burke ordering sales of securities so carried, purchase such securities at or about the time of ordering of such sales by Kardos & Burke for delivery on the latter's sales orders."

Mr. Case also alleges that Marks & Graham made false statements to Peter B. Olney Jr., Referee in the Kardos & Burke bankruptcy inquiry and refused to allow him to inspect the Kardos & Burke account in their books. Mr. Kahn obtained an order yesterday from Referee Olney requiring counsel for Louis Montgomery Kardos, partner in the firm with John Burke, formerly United States Treasurer, to show cause why the bankruptcy hearing should not be reopened.

Poincare to Sponsor 18th Child.

LUNEVILLE, France, Oct. 17.—Premier and Mme. Poincaré have consented to act as sponsors for the eighteenth child of M. Michel, President of the local "League of Big Families." The christening has been fixed for the day when the Premier comes to unveil a soldiers' memorial.

The McCreery Men's Shop

Men's Top Coats

of imported and domestic fabrics at the low price of

$35

We believe these to be 39.75, 43.00 and 48.00 values

These all wool topcoats in Tweeds, Cheviots, and homespuns at 35.00 are truly an excellent value. Many of them were personally selected by our representative on his recent trip abroad for the McCreery Men's Shop.

Other Topcoats 28.50 to 75.00

Men's Fall Suits

also special at

$29.50

A limited number of suits taken from our 33.50 and 38.00 stocks and reduced because all sizes are represented but not all styles. An early selection is advised.

(Second Floor Annex)

James McCreery & Co.

FIFTH AVENUE 34TH STREET

PARIS PALM BEACH

Jay-Thorpe Inc.

24-26 WEST 57th STREET

AUTUMN COATS

For Women and Misses

Thursday Only

Featuring a number of our most successful models at prices never before offered by Jay-Thorpe—all of the newest soft wool materials and luxuriously trimmed with beaver, gray, royal blue or viatka squirrel, and grisette. Lined with a superior quality of crepe de chine, warmly interlined and in sizes ranging from 14 to 44.

One Model

After Chanel, has collar and cuffs of viatka, gray, or royal blue squirrel—and is decidedly Parisian in its band of fur down the side.

Another

Expresses its ingenuity in muff cuffs of grisette, in its straight lines, and in its grisette collar. Inspired by Brandt.

The Third

An exact copy of a Jenny model, has an original cape back, a grisette collar and grisette muff cuffs.

Extraordinarily priced at

95.00

THIRD FLOOR

Special

MAIN FLOOR SALES

Blouses

5.95

These are worth much more. Of fine tailored English broadcloth silk, to wear with suits or skirts for Fall or winter

Hosiery

1.55

These are $2.25 values of sheer, all-silk chiffon or medium weight. All the new Fall and winter hues.

Bags

$5

Prices which are barely above the cost to manufacture these bags of imported leather, silk, velvet, duvetyn.

AVEDON

FIFTH AVENUE at Forty-sixth St.

SALE OF HATS

Presenting at a Moderate Price the Season's Foremost Modes in Millinery.

High quality Hats that have the gift of harmony, topping one's costume most successfully.

Lyons and Panne Velvets
French Felts

Clothes, Turbans, Berets
Large and Small Hats

Sale Price 7.95

Values to $15.00

Featuring Many Designs especially for the Stout Matron and Miss.

Lane Bryant

26 West 39th Street

Best faucet made. Guaranteed—Savill's Swan Neck Faucet does not drip, save on water—opens and closed quickly, no splashing. Your Name Stamped on all Faucets

Send for Circular—Ask Your Plumber

Thomas Savill's Sons

Mfrs. Plumbers' Brass Work
Modern Plumbers' Supplies

2310-12-14 Wallace St., Phila., Pa.

Which leading institution for women gained 1,100,000 friends in 45 years and then gained 900,000 MORE friends in the past *five* years

It is directed by a woman
It will be 50 years old tomorrow

Maison Bernard

22 East 57th Street

Between Madison and Fifth Avenues

To Demonstrate the *Moderate Prices* Which Prevail Here At All Times on *Apparel of Exclusive Distinction*---

WE ARE FEATURING FOR THURSDAY AND FRIDAY

French Model Gowns

PERFECT REPLICAS OF MODES BY FAMOUS PARISIAN MODISTES

VERY SPECIALLY PRICED AT

$59.50 — $75 — $95

THE COLLECTION INCLUDES:

Lanvin's	taupe chiffon velvet with chiffon and gold embroidery.	*Chanel's*	black charmeuse with colorful Chinese embroidery.
Agnes's	rosewood charmeuse with grey flying squirrel.	*Jenny's*	sapphire blue chiffon velvet evening gown.
Patou's	moire silk duvetyn with real lace and fur.	*Premet's*	circular Poiret twill dress, embroidered in colors.

PECK & PECK

"PRINCESS"

A Peck & Peck Sheer Stocking at $3.50

There's little to mention about Princess that is not known by women who know good value in sheer stockings. Its making is flawless, its texture is fine and it wears surprisingly well for so sheer a stocking. You can wear it where you will, its appearance will do credit to your gown! In all the newest shades. $3.50.

PECK & PECK

587 Fifth Avenue *501 Fifth Avenue*

Chicago Newport Southampton
French Lick Palm Beach

PECK & PECK

Crouch & Fitzgerald

Aristocratic distinction, finest quality and extraordinary endurance, have been characteristic of Crouch & Fitzgerald luggage for over 84 years.

The famous Crouch & Fitzgerald basswood frame suit case covered with light-weight oak tanned sole leather. Natural russet for men and a handsome shade of dark tan for women. Cloth lined, hand stitched, celebrated for its lightness and strong construction.

16 inch size,	$27.50
18 inch size,	28.50
20 inch size,	30.50
22 inch size,	31.50
24 inch size,	32.50
26 inch size,	33.50

Wardrobe Trunks, basswood frame, covered with black enamelled canvas, bound and reinforced with vulcanized fibre, riveted throughout.

20 inch size,	$121.50
24 inch size,	143.50
Steamer size,	88.50

Same style trunk, rawhide bound.

20 inch size,	$145.50
24 inch size,	156.50
Steamer size,	106.50

Also rawhide bound trunk, extra heavy reinforced steel corners, leather lined.

20 inch size,	$220
24 inch size,	242

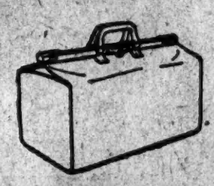

Box End Kit Bags, Russet Cowhide, plaid cloth lined, double handles, solid brass locks and catches.

20 inch size,	$47
22 inch size,	49

Same bag, leather lined.

20 inch size,	$62.50
22 inch size,	65.50

Also same bag in English pigskin.

22 inch size,	$79.50

Men's Week End Suit Case, Imported English sole leather, hand sewn to heavy steel frame, interior tray, extra reinforced corners, two solid brass locks and solid leather handle. This case is reinforced throughout, will never lose its shape and will withstand the hardest usage.

26 inch size,	$98.50
28 inch size,	100.00
30 inch size,	102.50

Same style case of domestic leather.

26 inch size,	$76.50
28 inch size,	78.50
30 inch size,	80.50

Crouch & Fitzgerald

586 FIFTH AVENUE, Above 47th Street. 177 BROADWAY At Cortlandt Street.

THRONE OF ROMANCE HERE, SAYS FARNOL

Author of "The Broad Highway" to Paint New York as "the City of Great Adventures."

DWELT IN HELL'S KITCHEN

British Novelist Hobnobbed There With Thugs, Gunmen and Robbers.

Jeffery Farnol, author of "The Broad Highway" and "The Amateur Gentleman," has just arrived from England on his second visit in twenty years, except for a brief trip to cover the Dempsey-Carpentier fight for a London newspaper. According to Mr. Farnol, New York is the "city of great adventures," which will be the title of a book which he expects to write while here.

Twenty years ago Mr. Farnol landed here with $40 in his pocket and no literary reputation. He was on his honeymoon trip and came to seek the forgiveness of his American father-in-law, F. Hughson Hawley, a New York artist. Efforts at reconciliation failed and the young couple went to live in a dismal, rat-haunted studio in Hell's Kitchen, owned by a man named Physioc.

There Mr. Farnol met gunmen, thugs, sharpers and robbers and says that while he holds no brief for the philosophy of these and other habitues of Physioc's den, he found that they were among the most kind-hearted in the world.

Drew on the Underworld.

"They were always ready to lend me a dollar," said Mr. Farnol at the Prince George Hotel yesterday. "I got a great deal of material from the strange characters with whom I came in contact in those old struggling days. I would say there is more romance in New York to the square yard than anywhere else in the world. Why is New York always characterized as a hard, money-grubbing city and Americans always as chasing the dollar when, in reality, the former is full of charm and tenderness and the latter full of kindness and sentiment? O. Henry, I think was the first to discover these qualities.

"I met O. Henry several times in the offices of Ainslie's Magazine. I think it was Will Irwin who introduced him to me. O. Henry was unusually taciturn for an American and I—well, I am an Englishman—so though we saw each other frequently never more than 'how-d'ye-do' passed between us.

"The pleasantest recollections I have of those old days was the time I spent dabbling in painting and theatricals at the old Astor Theatre. One day I was painting some scenery when a down-and-out young man got past the grim stage doorkeeper and strolled onto the stage. 'I've got a fortune here in my pocket,' he said. 'We all have that,' I replied.

Eugene Walter Looking for a Job.

"The young fellow said that he had been a cub reporter in Chicago, but now he was hungry and looking for a job. Finally he got the attention of the producer at the theatre. He pulled out a manuscript and began reading. The producer at first paid no attention, but gradually became more and more interested. When the first act had been read the producer said: 'All right, I'll take it.'" The tarving dramatist was Eugene Walter and the manuscript was that of 'Paid in Full,' one of his greatest successes.

"During this time I was writing 'The Broad Highway.' I offered it to one New York publisher, who accepted it, but subsequently told me that he could not publish it. That was in 1907, the year of the 'money panic,' and the manuscript was returned to me. I put it in a trunk and waited for a more favorable opportunity.

"Finally I gave the manuscript to my wife, who sent it to my mother, in England, ever my surest and sternest critic. There it had many vicissitudes until it was finally accepted for publication.

"I acquired my style and taste for writing through listening to my father read aloud from Cooper, Scott, Dickens, Thackeray, Dumas and Robert Louis Stevenson. When I told my father that I wanted to be an author, he said: 'You can't write. You've not had university education.' So I was sent to work at a forge in a brass foundry. I was fired for not paying attention to my work. One product of that period was Black George, the blacksmith of The Broadway Highway.

"I am going to remain in New York about ten days. I hope to place a serial and get material for my new book on New York. Of course, I find the city changed after twenty years. What progressive city isn't? But that is all superficial. There are more people here, more noise, more light, more buildings, more hopes, more sorrows, more tragedies, more comedies, but underneath it's just the same tender-hearted lovable old place."

The Shop of Original Modes
RUSSEKS
FIFTH AVENUE
34th Street 35th Street

Featuring
NEW PARIS COATS OF VALMARA

Unexampled Values In
COATS
WITH COLLARS, CUFFS AND BORDERS OF STONE MARTEN OPOSSUM
A Revelation In Value At
$95

THE STORY OF REVILLON FURS

Home Building in Haste

When several Eskimo families are traveling together some dog teams go faster than the others and nightfall finds the party separated. Each Eskimo promptly builds a single small igloo wherever he happens to be. In less than an hour the temporary home is completed. His wife and dogs wait patiently while the work goes on.

Revillon Frères
ESTABLISHED 1723
670 FIFTH AVENUE

The Ideal Home

The niceties and necessities of life are perfectly merged. The unique combination of verdant surroundings and easy accessibility is successfully accomplished. STANDISH HALL, the ideal home, is the result.

Suites, furnished or unfurnished to any number of rooms

Two Rooms, Bath and Serving Pantry with full service from $1800 to $3000.

NOW OPEN

Rooming Office on Premises
Open 9 a. m. to 9 p. m. daily, incl. Sundays

Standish Hall
"A Residential Hotel"
45 to 51st St. New York
Direction of M. SPARK
In Brooklyn
STANDISH ARMS, 169 Columbia Heights

Founded in 1827
Reorganized in 1922
Arnold Constable & Co.
FIFTH AVENUE at FORTIETH STREET
The name that means much to men

MEN—TODAY

7,000 New Shirts

Scotch custom shirtings. Neck-band style

2,000 of 4.50 grade
3,000 of 5.00 grade
2,000 of 5.50 grade
2.65 each

If you picked any of the fabrics in these shirts, and had shirts made to your order, you would pay from $6.50 to $8.00 each for them. They are Scotch shirtings of a quality you used to get before the war. Shirtings that wear well, won't shrink, won't fade. Shirtings kept out of the ready-to-wear market because of their high cost (opening the door to cheap substitute shirtings).

Colored grounds so much in vogue this Fall.
White grounds with neat colored stripes.
White grounds with white stripes or figures.

We shall be glad to alter sleeves to the proper length desired by any customer —free of charge

These are NOT shirts picked up in the market. We bought the fabrics—at a price. Had them made by our best shirt-maker, our way—at a price. Custom-like, with full-cut bodies, good buttons, good workmanship all through. In all sizes, 14 to 17. With graduated sleeve lengths—32 to 36 inches. Laundered soft, ready to put on, and enjoy.

8,000 Collar-attached Shirts
For Collegiate, Scholastic, Sports and Business Wear
800 of 2.50 grade
5,600 of 3.00 grade
1,600 of 4.00 grade
1.75

All-the-year-'round shirts, such as are worn today by 90 per cent. of the young men in schools and colleges, and by an appreciable percentage of business men. Smart looking. Comfortable. Serviceable. Easily laundered. All sizes, 14 to 17. Sleeve lengths, 32 to 36.

The majority of these 8,000 are white oxfords of fine texture, or white madras. Some plain, solid colors. Some neat colored stripes. Cuffs are single or double. Collars are plain or button down. Quite a number have special semi-stiff collars that won't wrinkle.

5,000 Pairs of Men's Socks at 75c a pair

The kind of good socks most men want—1.15 to 2.00 grades

2,000 pairs heavy 20 strand silk socks, lisle feet and tops, plain colors.
1,600 pairs of serviceable, good-wearing lisle socks, imported.
600 pairs wool socks, medium and heavy weight, some imported.
300 pairs silk and wool heather mixtures, light weight.
500 pairs of very good cotton socks, full fashioned, imported.

Good Service!
Sale will be held on the Street Floor, just inside the Fifth Avenue door, in the Men's Shop and on the Centre Aisle. Groups and sizes will be so arranged that it won't take you long to get what you want and be off—happy.

The Shop of Original Modes
RUSSEKS
FIFTH AVENUE
34th Street 35th Street

CHOICE CARACUL

IN its production of garments of Caracul the House of Russek enjoys the advantages of first choice of carefully graded groups of young lambskins. Texture and curl are first considerations, while scientific dressing and dyeing are as important to the finished garment as the perfect matching of the skins.

COATS $595 TO $2500

Get Rid Of Irritations By Using Cuticura

Bathe freely with Cuticura Soap and hot water to cleanse and purify. Dry lightly and apply Cuticura Ointment to soothe and heal. Nothing better for all pimples, rashes, eruptions and irritations. Cuticura Talcum also is ideal for the skin.

The MAR-CAR

for Fall Wear

All Whitehouse & Hardy shoes possess the high quality and good appearance that you recognize as being so essential in good shoes.

Lasts and Patterns exclusively our own design

BOTH SHOPS

WHITEHOUSE & HARDY

ST. MARK'S 'CLINIC' CALLED A SUCCESS

Visiting Clergymen Told That Hundreds Have Been Freed of Nervous Disorders.

RELIGION AND MEDICINE

Two Thousand Persons Treated and 75 Per Cent. Cured, Declares Dr. Cosbey.

The "mental clinic," which for the last three months has been held daily at St. Mark's-in-the-Bouwerie for the benefit of nervous cases, was attended yesterday by a number of New York clergymen who sought to learn of the methods used. The Rev. Edward Cosbey of St. Mark's, outlined the system pursued, which, he said, is a combination of religion and scientific medical treatment.

"Hundreds of young men and women," he said, "have applied to this clinic for help since its beginning on July 11 of this year. They were for the most part men and women in the bloom of life, embarrassed and hampered by one nervous condition or another. By our course of treatment they have been freed of their nervousness and given back to normal and healthy living.

"We are finding through actual experience something of what religion and medicine, working together in co-operation, can accomplish. We already have treated more than two thousand persons, who came from all parts of the United States, and at least 75 per cent. of these sufferers are virtually cured or are on the road to complete recovery. They came from all walks of life, from the poor tenement dweller to the professional man who in many cases had been forced to give up his work as a result of his mental condition."

Dr. Edward S. Cowles, who is in charge of the purely medical and psychiatrical division of the clinic, also spoke briefly.

"Our method," he said, "is based on the belief that various inter-related forces are necessary in the treatment of patients like ours—the forces of pathology, psychiatry, internal medicine, combined with the spiritual help which every case demands. Every man is fundamentally religious, and we believe we must keep alive this spiritual side, for religion is necessary to complete happiness."

Other speakers were the Rev. Guy E. Shipler, editor of The Churchman; the Rev. Sidney N. Ussher of Welfare Island and the Rev. Dr. W. Russell Bowie, rector of Grace Church.

It was announced that a reception will be held this evening at 8 o'clock at St. Mark's-in-the-Bouwerie, 224 East Eleventh Street, for patients of the clinic and others interested.

Franklin Simon & Co.
Fifth Avenue

Men's Shops: West 38th and 37th Streets
New York

HANDSPUN WOOL IN HANDWOVEN CLOTHS IN HAND-TAILORED TOPCOATS

Exclusive with us and with you—natural undyed Scotch Shetlands—hand spun in the yarn—hand woven in the cloth—hand-tailored in the workmanship—fleece finish—box back—quarter silk lined—button through or fly front—and as low as can be in price.

Entire Contents Copyrighted, 1923, by Franklin Simon & Co., Inc.

The Gimbel Store in Philadelphia, founded by the sons of Adam Gimbel, first swung open its portals in 1894. It was then, and is now, one of the greatest edifices in America devoted exclusively to retailing. The sales of the Philadelphia Store (and in consequence its buying power) have just about tripled in the past fifteen years.

This is Gimbel Month in New York, as in Philadelphia. One day of Gimbel Month has been set aside as a day of supreme achievement. A day of magnificent selling. It will be known as *Founders Day*. A mere regard for the facts dictates the declaration that New York has never witnessed anything like it before. You will hear more about it tomorrow.

A&S Man News

Published by Abraham & Straus, Inc., Brooklyn, N. Y. *Men's Shops News for Oct. 18, 1923*

Check your Dress Clothes needs on the A. & S. Chart at the right, and come in to the new A. & S. Men's Shops.

A third of an acre conveniently located on the street floor, the new A. & S. Men's Shops are largest in Brooklyn. Every clothing need of men is here!

A. & S. Chart of Evening Dress

Formal— For evening, wedding, dinner, dance, reception or theatre.	Informal— For informal, evening wear, dance, theatre, club, stag or at home dinner.
COAT—Swallowtail, silk faced and lined. At A. & S. Men's Shops, $49.75 to $84.50. TROUSERS—Same material, with side seam.	COAT—Jacket, one or two buttons. Special tomorrow at A. & S. $39.75. TROUSERS—Same as for formal dress.
OVERCOAT—Oxford Chesterfield. At A. & S. Men's Shops, $49.75.	OVERCOAT—Same as for formal wear. Heavy Ulster or Box Coat also worn. $44.75 to $84.50.
WAISTCOAT—White, plain or self patterned. $4.95 to $9.85.	WAISTCOAT—Black or white, as for formal wear. $4.95 to $9.85.
HAT—High silk, with black cloth band. $12.	HAT—Black derby or dark soft hat. $2.95 to $15.
SHIRT—Stiff bosom, plain or pique. $2.48 to $2.98.	SHIRT—Plain stiff bosom or semi-starched pleated or pleated pique. $2.98 to $3.48.
COLLAR—Plain band, wing or poke. $1.96 dozen.	COLLAR—Wing or fold. $1.96 dozen.
CRAVAT—White, plain or linen for plain shirt; or pique. 50c to 98c.	CRAVAT—Plain or figured black silk or satin. 75c to 98c.
GLOVES—Plain white, glace kid. $2.95 to $6.50.	GLOVES—White, as for formal wear, or gray suede. $2.95 to $6.50.
HOSIERY—Black, silk, plain or with black, or self clocks. 95c to $2.45.	HOSIERY—Same as for formal wear.
SHOES—Patent leather oxfords, lace or new spring style. Tip or plain toe. $6.95.	SHOES—Same as formal wear, or dull leather. $6.95.
JEWELRY—Pearl, mother-of-pearl, or white enamel links, studs and waistcoat buttons. Plain or jeweled, singly or in sets. $1.47 to $12.90.	JEWELRY—Black or white pearls, jewels, mother-of-pearl or white enamel. $1.47 to $12.90.

Today—by careful planning, the new A. & S. Men's Shops offer

Correct Tuxedos $39.75

CORRECT—that's all you need know. Years of wear will tell you how well they are made. Today, by a large special purchase, the new Men's Shops are able to offer these fine Tuxedos of unfinished worsted at this extremely low price. Ready for you today, Thursday morning, at 9 A. M.

A. & S.—New Men's Shops.

Men's Two-Trousers (double service) Suits, $44.75

From one of this country's best makers. With extra trousers to give you double the wear, at little added cost. Conservative styles, in all the wanted fall colors. Other Two-Trousers Suits from $37.50 to $59.50.

English and Domestic Overcoats at $44.75

Heavy, fleecy Ulsters with great warm collars. Or smartly flaring Boxcoats, single or double breasted. All wool fabrics, some plaid back. Easy to choose in the new A. & S. glass-enclosed revolving cases. Other Winter Overcoats from $37.50 to $84.50.

ABRAHAM & STRAUS INC.
BROOKLYN

ELECTRIC TRUCK DAY

October 18

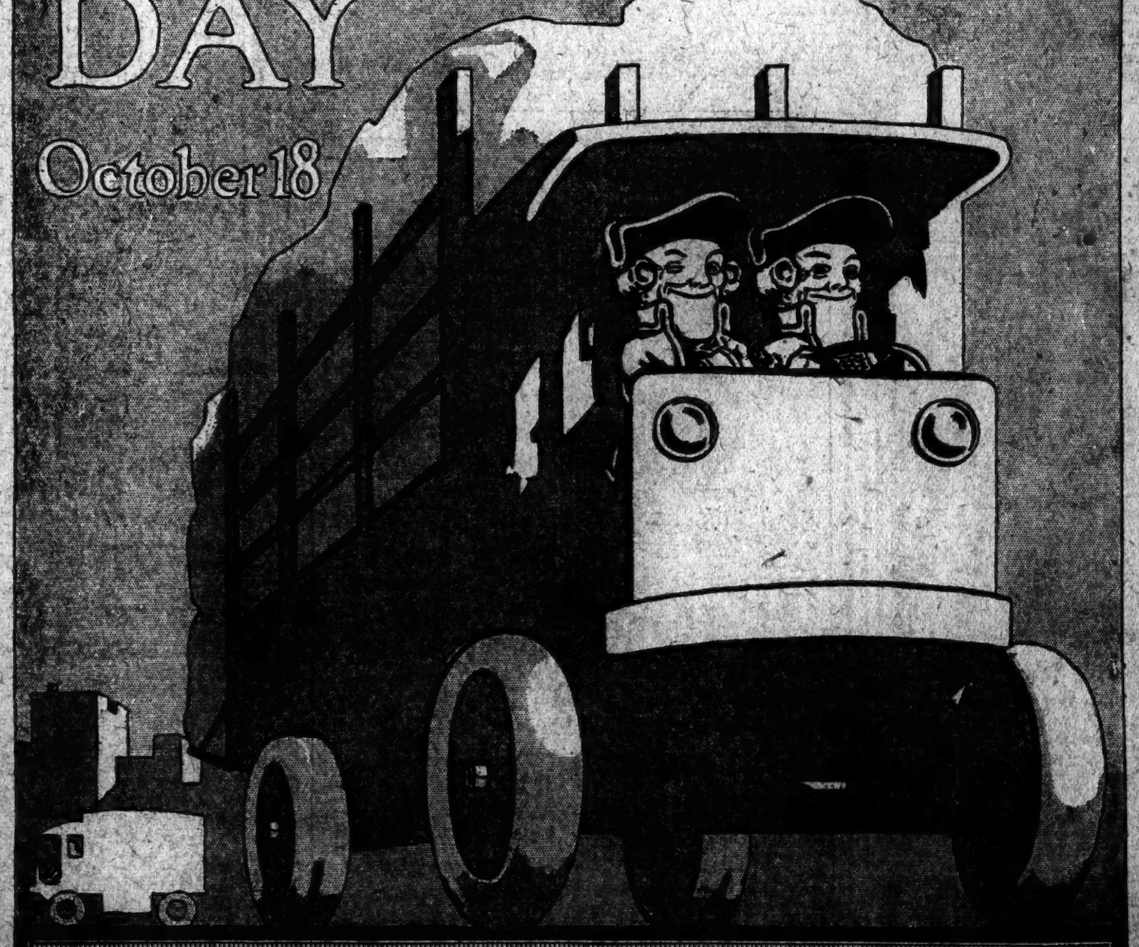

Electrical and Industrial Exposition
Grand Central Palace October 17-27
The New York Edison Company
"At Your Service"

WEBB GRAND JURY REPORT DUE TODAY

Presentment in Inquiry Into Rich Woman's Death Expected to Clear Husband.

DR. MEYER DISPLAYS ANGER

Denounces Failure to Call Him to Testify—Hearing in Will Contest Tomorrow.

The Westchester County Grand Jury, sitting in White Plains, is expected today to file with Supreme Court Justice Joseph Morschauser, a presentment in the case of the death at the Westchester Biltmore Country Club on the evening of Sept. 25, of Mrs. Gertie Emily Gorman Webb.

The Grand Jury's report is expected to exonerate Charles Webb, the husband. It is also expected, according to officials of Westchester County, that the Grand Jury will urge the authorities to continue their inquiry into other phases than that of murder, the authorities being convinced there is no ground for suspicion of poisoning.

Webb will have an opportunity today to testify further before the Grand Jury. This will be at his own request. He has already told his story to District Attorney Arthur Rowland.

Dr. William J. Meyer, the attending physician, who refused to sign a death certificate and who demanded an autopsy, and William T. Hunter of Devon, Pa., uncle of Mrs. Webb and one of those who suspected murder, were not called before the Grand Jury yesterday, although they were waiting to be called. They promised to be on hand when that body assembles today, asserting they would demand to be heard.

When the Grand Jury adjourned yesterday, without having heard either Hunter or Dr. Meyer, the latter exclaimed to reporters: "It's a dirty, rotten deal. They wouldn't dare pull this even in Russia. Here I was with important evidence to present. I called up the District Attorney and waited two and a half hours in the witness room. Now they tell me to come back tomorrow. I'm going to camp here until I get into that Grand Jury room."

"So am I," said Hunter. "Where can I get a cot?"

The first witness yesterday was Dr. Otto H. Schultze, Medical Assistant to the New York County District Attorney. He attended the autopsy in the Bronxville Morgue on Sept. 26. He reported finding mercury in the organs. He was followed on the stand by Dr. K. T. Kennard and Dr. Thomas A. Gonzales, New York Assistant Medical Examiners, who performed the autopsy; by Dr. Davenport West, who attended Mrs. Webb before Dr. Meyer took over the case; Dr. Charles Norris, Chief Medical Examiner in New York, and Dr. F. N. Irwin, White Plains eye specialist, who attended Mrs. Webb.

Drs. Kennard, Gonzales, West and Norris reported that bichloride of mercury, traces of which were found in the viscera in the toxicological examination, did not contribute to death. Their opinion was, as recorded by Coroner Edward F. Fitzgerald, that death was caused by nephritis, endocarditis and a gangrenous condition.

Other witnesses were Mrs. Beatrice K. Brown, a friend of Mrs. Webb for twenty-five years; Irving E. Burdick, the attorney who drew up Mrs. Webb's pre-marriage will; Mrs. Burdick, lifelong friend of Mrs. Webb and at her bedside during Mrs. Webb's last days; Harold J. Crooks, friend of Mrs. Webb, and Mrs. John F. McIntyre, who was in the sickroom several days before Mrs. Webb's death. Mrs. McIntyre is the wife of a Judge of General Sessions.

Surrogate John P. O'Brien yesterday issued citations directing the five contestants of the twenty-line will, in which Mrs. Webb left all of her $2,000,000 estate to her husband, to show cause tomorrow why the deposition of John B. Morrow of 122 Front Street should not be taken in advance of the trial. Morrow will sail for Cuba Oct. 27.

The citations were issued on petition of the husband, Charles Webb, who informed the Court that Morrow frequently saw Mrs. Webb on business matters from the beginning of this year up to August at her office at 280 Madison Avenue. Webb said Morrow would testify that Mrs. Webb was of sound mind and possessed testamentary capacity.

The contestants, the father, stepbrother and three cousins of Mrs. Webb, aver that the testatrix was of unsound mind when she made the twenty-line will on Aug. 25. The father and stepbrother allege fraud, without naming the person suspected.

DOBBS HATS

The standing of Dobbs & Co as New York's leading HATTERS has been achieved through appreciation of the fact that the metropolis of the world should maintain an *exclusive establishment* where the style, quality and service of men's headwear are beyond question

DOBBS & CO

620 & 244 Fifth Avenue *New York*

Chauffeurs' Outfits

Suit, Overcoat *and* Cap to Match

$70

Overcoat . . $35
Suit $32; Cap $3

Smartest. Most serviceable. Made of durable, all-wool Oxford Gray Whipcord. All strictly in keeping with motordom's latest fashion.

Send for Booklet Chart and Measure Form. Shows what the well groomed Chauffeur should wear. Easy to order by mail.

Brill Brothers

Broadway at 49th Street

America's Headquarters for Chauffeurs' Apparel

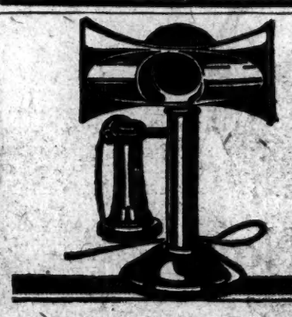

Make your desk phone as private as a booth

THE HUSH-A-PHONE

A VOICE SILENCER designed for confidential conversation, clear transmission and office quiet. Not a permanent attachment. Slips right on and off the mouthpiece of any phone.

VOICE PRIVACY is brought to your desk or your home. Those around you cannot hear a word you say when you use the Hush-A-Phone.

OFFICE QUIET during phone talks is also assured. The Hush-A-Phone does not allow your voice to escape into the room. It excludes noises from the transmitter, giving a quiet wire and clearer transmission.

Prominent business firms are using it and recommend it as an efficiency promoter.

AGENTS AND SALESMEN—Write or call for particulars of our attractive proposition to General Agents and Salesmen.

HUSH-A-PHONE CORPORATION
19 Madison Ave., New York City. Phone Mad. Sq. 8888-1

HUSH-A-PHONE

Tear this out and mail with your letterhead for free demonstration on your office phone.

Wm. Davies & Co Incorporated Makers

Fifth Avenue at 36th Street

Present

Cleverly Slenderized

Frocks, Coats and Wraps

In Sizes 42 to 56

IF YOU are one of the contingent of large-sized women and yet would walk in Fashion's straight and narrow path—come to see what astonishingly clever creations our Large-Size Fashion Dep't has devised for you. Exquisite, voguish models that will restore Youth and Slenderess to a miraculous degree!

$35 to $125

On Request We Shall Send Our Booklet, "Becoming Modes for the Larger Woman."

ENTERTAINING TONIGHT?

Serve your guests

ZA-REX

The Fruit Fruit Drink

OUR SELLING POLICY

NO Salesmen Call on You

You Save the Difference

We Bill You at Cost—Plus 10% Profit

A FEW OF OUR REGULAR NUMBERS.

NO.		COST	SIZE	SHEETS
16	Plain, 16 lb. Bond, White...	46c	8½x11	500
166	Watermarked Bond—J.D.M.Co.	62c	"	500
52	Copy Paper, Yellow.....	23c	"	500
30	Manifold Tissue, White.....	75c	"	1000
16	Mimeograph Paper	50c	"	500
166	Legal Ruled Paper—J.D.M.Co.	85c	8x13	500

CARBON—RIBBONS—NOTE BOOKS—LEGAL AND SCRATCH PADS
ABOVE PRICES ARE OUR COST—ADD 10% FOR SELLING PRICE
ASK FOR OUR COST PRICE LIST

WRITE US—OR PHONE WHITEHALL 7466

J. D. McCARTHY CO., Inc.

10-22 HUDSON ST., NEW YORK. ESTABLISHED 15 YEARS

HEADQUARTERS FOR GUARANTEED

TYPEWRITER SUPPLIES

New Linens

Bed Linens—Sheets and cases of fine linen that are pre-shrunk and ready for use. Hand hemstitched and sewn. Sheets, single size, a pair, $15, double size a pair, $17.50. Cases 22 x 36 inches, a pair $4.

Dew-Bleach Towels—of a fine quality of Irish linen huck woven for long service, a dozen, $9.75.

Decorative Linens—Linens from Italy, Switzerland, Belgium, France and Ireland selected in the finest old world linen markets are here in a wonderful variety of designs for bridal and Christmas gifts and for your own home.

SECOND FLOOR

All-Wool White

Blankets $8.50

This price will encourage investing in the number of blankets you will need for the entire winter season. The minute you feel their soft, heavy quality you will realize that they are exceptional values. They are pure white with pink and blue borders and bound with three-inch ribbon. Pair, single size, $8.50, double size, $10.50.

Splendid Values in

Sheets and Cases

Sheets 54 x 99 inches, $1.15
63 x 99 inches, $1.45
72 x 99 inches, $1.60
90 x 99 inches, $1.95

Cases 42x36 inches, 32c a pair
45x36 inches, 35c a pair

SECOND FLOOR

Scotch Curtain

Madras $1 yard

This new importation of Scotch curtain madras includes the most attractive variety of designs we have ever shown. The madras is a soft beautiful quality in cream color with figured designs, some of which are in dainty colors so charming for bedrooms. 35 and 45 inches wide.

FIFTH FLOOR

Lord & Taylor

FIFTH AVENUE

TELEPHONE FITZROY 1900

Special Selling of

Oriental Rugs

We have just gone through our wonderful collection of Persian and Chinese rugs and reduced a number of excellent rugs in various sizes, creating two assortments from which you may select some extraordinary values. It is a rare privilege to be able to select rugs so heavy and so beautiful in color and design at these low prices.

Persian Rugs	Chinese Rugs
10 x 7 ft. $165	10 x 8 ft. $215

Also many other sizes at proportionately low prices.

FIFTH FLOOR

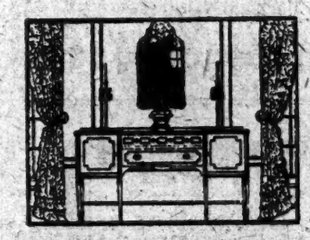

Unusual Values in

Fine Furniture

The dining room and bedroom sets and individual pieces offered in this special selling have been greatly reduced in price for quick clearance. In most cases, there is but one of each item so we advise immediate selection. We shall not be able to duplicate any of the pieces at the prices now offered.

BEDROOM SETS

A 6 piece walnut combination bedroom set $250.
A 6 piece walnut combination bedroom set $285.
A 6 piece walnut bedroom set $360.
A 6 piece walnut bedroom set $455.

DINING ROOM SETS

A 10 piece walnut combination dining room set $245.
A 10 piece mahogany combination dining room set $275.
A 10 piece walnut combination dining room set $325.
A 10 piece walnut dining room set $335.
A 10 piece walnut or mahogany combination set $345.

INDIVIDUAL PIECES

Walnut semi-vanity dressing table $60.
Walnut combination full vanity dressing table $75.
An ivory enameled single bed decoration $45.
Full sized mahogany combination bed $45.
Solid mahogany end tables $9.50.
Large solid walnut circular fire side bench $25
Solid mahogany writing desk $25.
A blue enameled Hitchcock settee, decorated and with rush seat $75.
A blue enameled Hitchcock arm chair with rush seat $25.
Blue enameled Hitchcock side chairs with rush seats $18.50.
Solid mahogany spinet desk $48.

SIXTH FLOOR

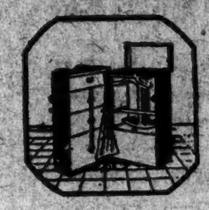

Reduced!

Wardrobe Trunks $34.50

This well-built trunk was made expressly for *Lord & Taylor*, so is constructed according to our own specifications. In full size or three-quarter size with ten or twelve hangers, four or five drawers, a shoe box, laundry bag, open top and hat drawer.

Black Enamel Suit Cases Reduced to $14.75

These serviceable suit cases, equipped with tray and hat form and beautifully lined with blue sateen. Sizes from 26 inches to 32 inches.

SEVENTH FLOOR

Decorative Bridge Lamps $14.50

During the present vogue for wrought iron and metal lamps this particular design is enjoying great favor because it is not only very decorative but also very useful. It is gracefully light and easy to move with its metal standard finished in black and gold and delicately cut amber prisms suspended from the adjustable arm. The 12-inch shade is of decorated parchment.

FIFTH FLOOR

Children's Frocks $1

Stamped to Embroider

The frock sketched above gives you some idea of the charm of design of these cunning little frocks, made of a good quality of chambray to be embroidered in French knots and the darning stitch.

They are entirely made up, which is unusual at this price. There are two sizes, 4 and 6 years, and two colors, rose-pink and grey-blue.

ART NEEDLEWORK DEPARTMENT
FIFTH FLOOR

Mellowed by a single further step undreamt of by earlier *cheesemakers*

Phenix CLUB CHEESE

AMERICAN SWISS BRICK PIMIENTO

Made by the makers of the famous "Philadelphia" Cream Cheese

Women's & Misses' RIDING HABITS AT Manufacturer's Prices

A large variety of the newest materials hand tailored in the finest English and domestic woolens.

$25.00 $27.50 $30.00

ENGLISH WHIPCORDS at $40

Save $15 to $35 on a Habit!

NO MAIL ORDERS.

J. BRACHMAN CO.
33 West 34th Street

PLUTO

AMERICA'S FINEST

YOUR PHYSICIAN PRESCRIBES IT

BOTTLED AT FRENCH LICK SPRINGS, IND.

WATER

GREENWICH DROPS SHOOTING OF MAAS

Prosecutor Says Wounded Man Will Not Make a Complaint in the Case.

VICTIM MAKES STATEMENT

Chemist Says He Was Attacked by Man in Yellow Raincoat Whom He Didn't Know.

The investigation into the shooting of Milton A. Maas, the chemist, who was wounded while calling on Mrs. Ida M. Leslie, a widow, at her Sound Beach home a week ago, was virtually ended yesterday by James F. Walsh, prosecuting attorney of Greenwich.

"Mr. Maas probably will be unwilling to make complaint in the shooting," said Mr. Walsh, "and that will end the case. I have arranged to see Mr. Maas at the hospital on Friday."

Dr. George Sherrill, attending Maas in the Stamford City Hospital, said that he doubted if any one would be permitted to see Maas before next week. Police Captain Patrick J. Flannagan gave out in Greenwich the following statement obtained from Maas and signed by him on the night of the shooting:

"My home is at 1,608 Park Avenue, Asbury Park. I came from New York the evening of Oct. 11 on the 5:16 P. M. train. I came direct to Mrs. Leslie's home on Ledge Road, Sound Beach. I stayed in the house from 6:15 to 7:30 P. M. Mrs. Leslie went out on the piazza with her dogs. A few minutes later I heard Mrs. Leslie scream. I went out on the piazza. Directly I saw a man with a yellow raincoat on rush toward me. Without speaking to me he instantly shot me three times in the body. He turned around and I went into the house and lay down on the lounge. I did not know the man who fired at me. I have never been threatened by anybody. I have been a frequent visitor at Mrs. Leslie's house, visiting her three or four times a week during the last Summer. I am 52 years old and was never married. I knew Mrs. Leslie very well and am on good terms with her."

Cobb Estate is $4182,708.

Special to The New York Times.

STAMFORD, Oct. 17.—William P. Gilmour of Stamford and Williamson W. Fuller and Thomas B. Yuille of New York City, as executors, today filed an inventory of the estate of John B. Cobb of Stamford, placing the value of the property at $4,182,708.76, of which nearly $4,000,000 is in listed securities. The value of realty in Stamford was estimated at $126,000, consisting of the decedent's Strawberry Hill residence.

BUCKEYE COVER PAPERS

Falling Into Rough Hands

If you could be sure that the catalogs you circulate would always be accorded considerate and genteel treatment, it would be fitting to make beauty the sole requirement of the paper for the cover. However, silk glove treatment for catalogs is not practical in this bustling commercial era.

Buckeye Cover Papers will give the strength your catalog needs to assure it long life. Besides strength they bring a beauty of color and texture that is adaptable to all kinds of printing.

Throughout the year many interesting and helpful suggestions on Buckeye Cover Paper will be circulated. We will send these to you on written request.

THE LINDENMEYR LINES

HENRY LINDENMEYR & SONS

Paper Merchants

32 Bleecker Street, New York · *Telephone* SPRING 9600

EARL & WILSON

Better Collars for 20c

Roll front, with a tab that locks it

Longwood (MEDIUM) Brucewood (LOWER)

E&W EARL & WILSON

COLLARS – SHIRTS

THE ROYAL TAILORS

MANUFACTURERS · WHOLESALERS · DISTRIBUTORS · RETAILERS

Ground Floor Shops

*1270 BROADWAY near 33rd St. | *1456 BROADWAY near 42nd St. | 206 BROADWAY near Fulton St.

Second Floor Shops

1540 BROADWAY cor. 45th St. Loew Building, take elevator | 500 FIFTH AVENUE cor. 42nd St. | 163 WEST 45th ST. near Broadway One flight up

* Open Evenings Until 9 P. M.

You can get Style
You can get Quality
You can get Service
You can save 40%

Visit any one of the Royal Tailor Shops today. Order your new Winter Suit and Overcoat from the very latest fashion model, and learn the easy way of buying.

ROYAL THIRTY DOLLAR MATERIALS

IS VALUE PERSONIFIED

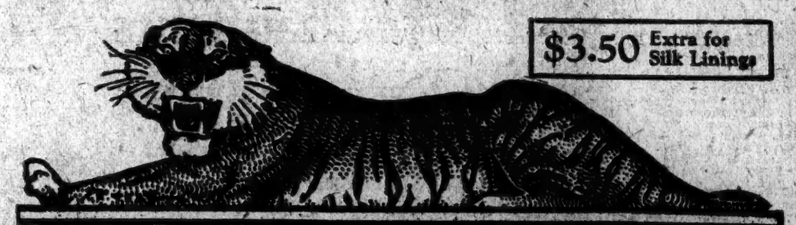

$3.50 Extra for Silk Linings

THE ROYAL TAILORS IN 10,000 CITIES

MANUFACTURERS WHOLESALERS DISTRIBUTORS RETAILERS

FIVE STORES IN NEW YORK . . . See Addresses Above

Thousands of Satisfied Customers

Buying good printing is hard—or it *isn't*

Every good piece of printing that you ever saw is the result of somebody insisting on quality.

There are firms in this country that buy thousands of dollars' worth of printing, and everything they put out is extremely well done. Good printing pays them best, and that is the only kind they want.

Buying good printing is easy for them because they don't do any of the things that inevitably result in a disappointing job.

They know that good printing needs a craftsman to produce it, so they deal with printers who concentrate on better printing.

All their direct advertising is done with a definite purpose. They know what their purpose is and they order their printing sufficiently well in advance to avoid hurried, harried work.

They know that Better Printing requires Better Paper, and their printers are familiar with standard brands of printing papers and the kinds of work for which the different grades are suited.

better paper ∞ better printing

S. D. Warren Company has prepared a series of constructive books on better printed advertising as helps for printers and users of printing. These books are being issued at intervals. Just ask distributers of Warren's Standard Printing Papers for the books in the Warren "More Business Series." To be on the mailing list for this material may help you a long way toward better printing.

S. D. WARREN COMPANY · BOSTON, MASS.

WARREN'S STANDARD PRINTING PAPERS

Warren's Standard Printing Papers are Distributed by

HENRY LINDENMEYR & SONS – *Telephone: Spring 9600*
32-34-36 BLEECKER STREET, NEW YORK

LASHER & LATHROP, INC. – *Telephone: Worth 4704*
29-33 LAFAYETTE STREET, NEW YORK

THE ALLING & CORY CO. – *Telephone: FitzRoy 2117*
315-321 WEST 35th STREET, NEW YORK

The new Westinghouse Building

Fred T. Ley & Co., Inc., Builders

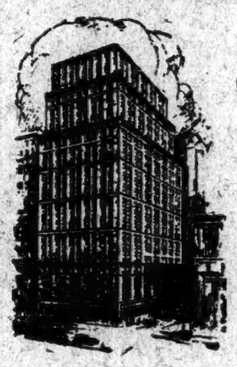

150 Broadway
Corner Liberty St.

Occupancy May 1, 1924

Builders are now ahead of schedule

In the heart of the financial district

There are more great financial institutions within a half-mile radius than in any similar area in New York. The N. Y. Clearing House and the Executive Offices of the Federal Reserve Bank are only about two blocks away. The Guaranty Trust Company Building is opposite, on the southeast corner. The N. Y. State Chamber of Commerce Building is just to the rear.

The building is equipped with every modern office appointment, and served with ten large, modern "Atlantic" elevators of the very finest type, furnished with Westinghouse apparatus. Windows of every office open on the street, or a large court, and structures on every side are settled, so that there can be no new erections to cut off light.

The Westinghouse Companies have leased the 12th to 23rd floors. The remaining space is available in whole floors, suites or offices, and all spaces are ideally proportioned for convenient subdivision.

Apply to your own broker, or to

THE FIDELITAS REALTY CORP.
60 Liberty Street, New York

The Value of Light

Actual Tests Have Proven These Results in a Store Properly Lighted:

—42% more people stopped and looked at the windows

—the average sale of goods per customer was increased by 29%

—and 12% more ordinary shoppers were turned into actual *buyers*

—If you are interested to know how better lighting will help your store to produce larger sales and greater profits, call, write or telephone and our lighting specialists will be glad to tell you — without obligation.

The UNITED ELECTRIC LIGHT & POWER CO.
General Offices: 130 East 15th Street
Lighting Bureau: Telephone Audubon 8800

ADVERTISEMENT.

Go Ask Now

Let this test show how people get those prettier teeth you see

Present the coupon at your store. Try for ten days a new method of teeth cleaning, which millions now employ.

You see glistening teeth wherever you look today. They add enormously to beauty and to charm. Learn how people get them.

That dingy film

Your teeth are coated by a viscous film. You can feel it now. Under old brushing methods, much of it clings and stays. Soon it becomes discolored, then forms dingy coats. That is why so many teeth lose luster.

Film also holds food substance which ferments and forms acid. It holds the acid in contact with the teeth to cause decay. Germs breed by millions in it. They, with tartar, are the chief cause of pyorrhea.

That is why cloudy teeth, unhealthy teeth and gums, became so alarmingly common.

Dental science has now found ways to effectively fight that film. One disintegrates the film at all stages of formation. The other removes it without harmful scouring.

Many careful tests were made to prove these methods. Then a new-type tooth paste was created to apply them daily. The name is Pepsodent.

Leading dentists everywhere began to urge its use. Now it has brought a new dental era to the homes of some 50 nations.

It does far more

Pepsodent also multiplies the alkalinity of the saliva. That is there to neutralize mouth acids. It multiplies the starch digestant in the saliva. That is there to digest starch deposits.

Those are Nature's great tooth-protecting agents in the mouth. Old-time methods reduced their efficiency. Pepsodent gives them manifold power.

Protect the Enamel

Pepsodent disintegrates the film, then removes it with an agent far softer than enamel. Never use a film combatant which contains harsh grit.

REG. U.S. PAT. OFF.

Pepsodent

The New-Day Dentifrice

A scientific tooth paste based on modern research. Now advised by leading dentists the world over.

ADVERTISEMENT.

A Test—

Is Free at Your Store This Week

See Coupon

For men who care

Dainty women by the millions use Pepsodent for beauty's sake. Children employ it by dental advice. But every man who cares for whiter, safer, cleaner teeth should employ it also. Particularly men who smoke should learn this method, for smoke stains cloud the film.

Present the coupon for a 10-Day Tube. Note how clean the teeth feel after using. Mark the absence of the viscous film. See how teeth become whiter as the film-coats disappear.

You will know in ten days how important this method is to everyone in your home. Cut out coupon now.

1244

10-Day Tube Free

(Only one tube to a family)

Insert your name and address, then present this coupon this week to any store named below. You will be presented with a 10-Day Tube of Pepsodent.

If you live out of town, mail coupon to The Pepsodent Company, 1104 So. Wabash Avenue, Chicago, and tube will be sent by mail.

Your Name .....

Address .....

.....

Present coupon to

Liggett's The Safe Drug Stores

(Including the former Riker-Hegeman Stores)

All stores in Greater New York, including Jersey City, Montclair, Elizabeth, Newark, Passaic, Paterson, Mt. Vernon, New Rochelle, White Plains, Yonkers and Stamford.

N. Y. Times 10-18-23

OK

At your Club
At your Hotel
After Golfing
On the Trains
Ask for
O'KEEFE'S

Imported you must taste it!

O'KEEFE'S
PALE — DRY
GINGER ALE
Made with celebrated York Springs water
Wm. C. Neilly Co., U. S. Agents,
106 W. 40th St., N. Y. Tel. Penn. 2530

ASPIRIN

Say "Bayer" and Insist!

BAYER

Genuine

Genuine "Bayer Tablets of Aspirin" have been proved safe by millions and prescribed by physicians over twenty-three years. Aspirin is the trade mark of Bayer Manufacture of Monoaceticacidester of Salicylicacid.

DROUGHT MAY CLOSE JERSEY INDUSTRIES

Hackensack Company to Shut Off Water Supply of 300 This Morning.

2 INCHES OF RAIN NEEDED

Situation Grows More Serious Every Hour, Official Says—Conserving Water for Homes.

Special to The New York Times.

HACKENSACK, N. J., Oct. 17.—The Hackensack Water Company will shut off the water supply of all industrial consumers, beginning tomorrow morning, unless two inches of rain falls within the interval. This step, announced by the company, is one of necessity. The measurements in the Oradell shed are down to three fe six inches, and at the Wood Cliff L. Shed the depth is only a few inc. more than seven feet in the deepest part. n the greater part of the lake bottom can be seen plainly.

"We will begin tomorrow morning," said General Manager D. W. French, "to shut off the industrial plants. It means that close to 300 plants will be deprived of a water supply and undoubtedly employees in some cases will be thrown out of employment temporarily.

"It is unfortunate but it cannot be avoided. We must keep supply on hand for domestic and sanitary uses. The situation grows more serious each hour. Two inches of rain would tide us over for a while."

There are at least 10,000 persons employed in the several large plants along the Hudson River in Edgewater, most of whom will be thrown out of work. Among these are the Warner Sugar Refinery, the United States Aluminum Company, Corn Products, Spencer Kellogg, two oil companies and Barrett Tar Company. In Bogota three large paper mills will be affected and one at Little Ferry. In Hackensack there are a wall paper plant and a silk mill employing 300 people.

Emerald Glass Shade

Prevent Costly Errors

MUCH of the fatigue and many errors in machine operation are caused by eye-strain which can be relieved with a correct working light.

Glaring or misplaced lights hurt the eyes, which deserve protection rather than abuse. Eyes behave better and last longer when working with a light that suits them.

Daylight is best because Nature made it right for eyes. That is why every Emeralite has a special screen which changes ordinary electric light into soft, eye-saving daylite.

Emeralites promote accuracy, please operators and increase output. They are also attractive, harmonize with and enhance the dignity of any environment.

Genuine Emeralites are branded and have the Daylite Screen. Look for trade-mark. It is your guarantee of satisfaction.

Sold by office supply and electrical dealers. Write for illustrated booklet showing over 50 designs of Emeralites for typewriter, adding machine, desk, home use, etc.

H. G. McFADDIN & CO.
36 Warren Street New York
Makers of Lighting Devices since 1874

This picture of an Emeralite Attachment changes electric light into soft, eye-saving daylite that eliminates glare and improves visibility. Use 60 watt, Type B Mazda Lamp.

For the Adding Machine

Model No. 8734 AM. fits any machine, and is adjustable to suit operator. Black enamel finish.

EMERALITE
KIND TO THE EYES

532 ways for you to keep warm and well all winter for $2 - $7.50

EVERY man has as "different" a build and a texture of skin as his nose is different from every other. To meet this difference the makers of the famous "Mérode" Knit Underwear have evolved a new undersuit, in the union style, to fit the builds, skins, and activities of every type of man. This remarkable service offers nineteen styles in twenty-eight different skilfully knitted combinations of pure cotton, worsted and silk—each style and fabric available in seven sizes—a total of 532 different garments from which you can choose the one which fits your build, your "feelings" and your purse.

This man is comfortably outfitted in a "Mérode" undergarment of combed cotton at $2

The "Mérode" outfitter has helped this man to an undersuit of finest combed cotton, or one of worsted and cotton at $3.50

The chance of a "Mérode" Undersuit at $5 means artificial silk stripe with selected worsted. Pure silk stripe at $7.50

SAY good-bye now to the jerry-built undergarment that was made for someone else and sold to you. A green ticket and no regrets go after those bunching seams and binding shoulders, broken buttons and careless finishing.

Here's a garment to wear next to your skin, one that will keep you comfortable and clean, radiate excessive heat and moisture, retain the requisite body-warmth, follow every move you make like a shadow—with as little complaint as a shadow.

If a custom tailor could make underwear, he'd make it like this, with the fine fabric laid to "give" with the stress of all your moving about, the seams finished smooth as the fabric itself, and garment *designed by a man for a man's wear.*

Cooler than flapping "athletics," warmer than tweed ulsters—and made by hand-cutting and tailoring.

At 488 Stores in Greater New York

CHOOSE your size and fabric today. A reliable outfitter in your neighborhood is ready to measure you. It will cost you from $2 to $7.50 for the undersuit, depending on your preference. There are no cheap "Mérode" garments—because a winter's comfort is worth a few cents more.

$2 to $7.50
28 Fine Fabrics
19 Styles

"Mérode"

HAND-TAILORED KNIT UNDERSUITS
FOR MEN

Within five minutes of you anywhere in Greater New York

Knitted and Hand-Tailored by WINSHIP, BOIT & Co., in the Town of WAKEFIELD, MASS.

How to Know
Good Clothes

The facing of a good coat never bags out, when the coat is unbuttoned, as in illustration—

Point No. 13
To prevent this fault, the facing where it joins lining is HAND SEWN with linen thread to canvas foundation.

* * *

In good clothes weight or bulk in the inside chest pocket never pulls the front of the coat out of shape, as sketched—

Point No. 14
To avoid this happening, the front edge of inside chest pocket is HAND FASTENED to facing, and back of pocket is HAND FASTENED to canvas foundation.

* * *

The armholes of good clothes never look stretched out, causing the sleeve to pull the coat front into unsightly wrinkles, as illustrated—

Point No. 15
To prevent armholes from stretching and to eliminate possibility of wrinkles in coat front, the front and back of armholes, before sleeves are put in, are drawn in BY HAND with chain stitches of linen thread.

* * *

The collar on good clothes is never so short that the coat appears pulled up, nor is it so long that the collar is loose on the sides of neck, as shown in sketch—

Point No. 16
To avoid these faults the undercollar which determines the length of collar, is put on BY HAND, so length can be accurately adjusted and fullness properly distributed.

* * *

The undercollar of a good coat is never thick and clumsy where it joins the coat, as illustrated—

Point No. 17
To give this essential thinness, the undercollar is left raw edge and HAND SEWN to body of coat.

* * *

The collar on good clothes never puckers and wrinkles, like illustration—

Point No. 18
So that the collar may lie perfectly smooth, the top collar is put on BY HAND by expert tailors.

(To be continued)

A booklet "How to Know Good Clothes", explaining in detail the 23 points of hand tailoring, including the above points, will be sent on request.

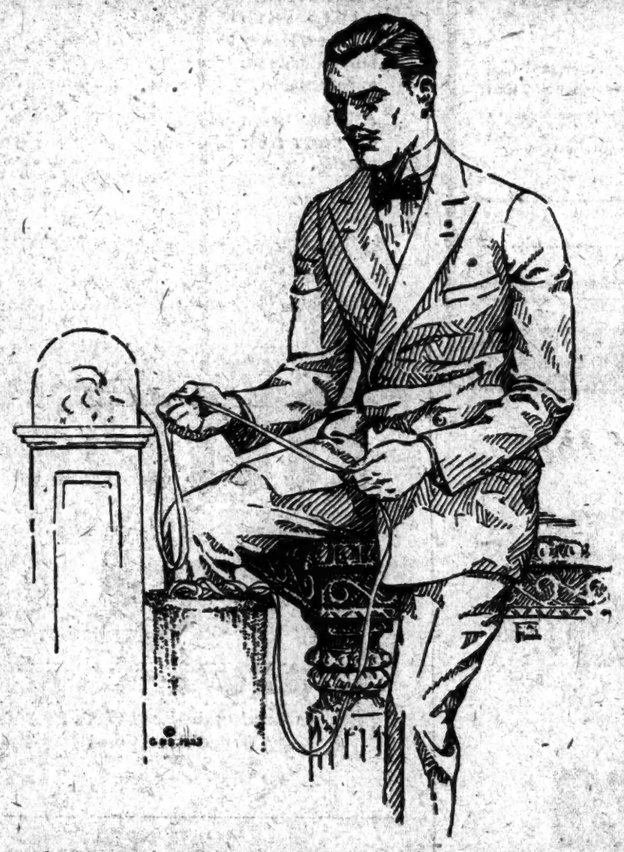

The Lasting Good Looks of "23 Point Hand-Tailored" Clothes

Every man wants the pleasure of knowing that his clothes conform not alone to good style but also to good taste.

The confidence of knowing that his clothes ARE correct reflects confidence in his bearing towards others—in his work and in his play,—for a well-groomed man has the similitude of success.

Goodman & Suss Clothes are the result of an exact study and analysis of the style-preferences of the really successful men in every walk of life,—the professional and business men, the screen and stage men, and the collegiate men.

They are clothes that have that Fifth Avenue custom-tailored appearance which is born of a profound knowledge of style, and bred of the "23-Point Hand-Tailored" workmanship put into them.

The hand-tailoring is the kind that makes a suit or an overcoat "stand up"—hold its original shape and lines even after it has been worn for months and months.

Goodman & Suss clothes have the lasting good looks which make a man willing to pay a lot more than he is asked to pay.

GOODMAN & SUSS CLOTHES
"23 Point Hand-Tailored"
ROCHESTER, N. Y.

KANGAROO
By D. H. Lawrence

N. Y. Times—"There is much full rich beauty in *Kangaroo*. There is not a paragraph that is not luminously provocative."

Lawrence Stallings in N. Y. World—"A story of tremendous vitality."

London Times—"He has never been more of an artist in vision and in word." $2.00

OPEN ALL NIGHT
By Paul Morand

Lloyd Morris in International Book Review—"Of the French writers of the post-war period none has interpreted with keener wit or more subtle insight the transient moods of his generation."

Under the title of *Ouvert la Nuit* this book created France's greatest literary sensation in a decade. $2.00

The hopeful Journey
By Beatrice Kean Seymour

The story of three successive generations of women, by the author of *Intrusion* and *Invisible Tides*.

Birmingham Post—"Emphatically a book which will add considerably to a reputation already assured." $2.00

THOMAS SELTZER, 5 W. 50th St., NEW YORK

The FLORSHEIM SHOE

FLORSHEIM SHOES have been making friends for so many years that more good things about Florsheim style and Florsheim quality are said by word-of-mouth than you'll ever see in print. Selling such fine shoes is a pleasure, when you earn the appreciation of "men who care."

The Florsheim Rodney
$10

The Florsheim Shoe Stores
1377 Broadway (Second Western Building)
149 W. Forty-Second St. (Two Doors East of Broadway)

One Hundred and Fifty Florsheim Dealers in Greater New York
"THERE IS ONE IN YOUR NEIGHBORHOOD"

FOR THE MAN WHO CARES

No Corns

The simplest way to end a corn is Blue-jay. Relieves the pain and the corn soon disappears. Made in clear liquid and in thin plasters. The action is the same.

At your druggist

Blue-jay

SIKES CHAIRS

Office Easy Chairs

Do You Enjoy Being Miserable?

Lots of men do. You know the sort of chap who is always complaining about how hard he works—how tired he feels at the end of the day. He seems to think he's due a lot of credit for making every business day a sort of endurance contest like a six-day bicycle race or a dance Marathon.

I'm not talking to him, but to the hard-headed business man who believes in making the most money with the least wear and tear on his nerves.

I am offering you an office EASY chair that helps you to go through a hard day more easily. Helps your mind to hit on all six cylinders because it keeps your body easy and comfortable.

"Sikes" is the only office chair specially designed for comfort.

Until you sit in a "Sikes" you can have no idea how restful an office chair CAN be.

As for its elegance of design, beauty of finish and perfection of workmanship—just let one of our New York dealers show you the Sikes line. Write me and I will be glad to send you a list of dealers.

Oh, no! "Sikes" are NOT expensive. On the contrary.

Sikes

Ask for Sikes Chairs at any good Office Furniture Store

No. 333

SIKES CHAIRS PHILADELPHIA

SIKES COMPANY CHAIRMAKERS FOR 40 YEARS PHILADELPHIA

Banister Shoes

Quality Shoes for Men Since 1845

"Envoy"—That Banister Look which is retained until the shoes are discarded. Oxfords in all leathers. $12.50

PARKER & DIEMER

Headquarters for Banister Shoes

Two Broadway Stores

1376 at 37th St. 1506 at 49th St.

BOY AND POLICEMAN SAVE SEVEN AT FIRE

Youth Carries Six Children to Street and Is Overcome Trying to Help His Mother.

BOTH RESCUED BY OFFICER

Firemen and Hose Blown Back at Tenement Blaze—Neighbors Help the Homeless.

Fire which started last night in a pile of rubbish in a millinery shop on the ground floor of 2,012 Third Avenue, sent clouds of smoke through the four upper floors of the tenement and almost trapped Mrs. Jennie Marino and her six children in their second floor front apartment. Emilio Marino, the eldest child, carried out the other children, but was overcome by smoke when he returned for his mother.

The alarm was turned in by Patrolman O'Neil. He reached the scene as Emilio staggered from the tenement with his second brother. Emilio, almost overcome, told the patrolman that his mother was trapped on the second floor. O'Neil tried to get to her by way of the stairway, but was driven back by the smoke. He then went to the second floor of the next building, broke down a door, kicked out a front window and crawled along a ledge to the Marino apartment.

While this was going on Emilio crawled up the tenement stairway to his apartment. When Patrolman O'Neil climbed in through the window he found the youth lying on the floor and Mrs. Marino unconscious. He first carried Emilio to safety over the narrow ledge, and brought Mrs. Marino out on a second trip by the same route.

Neighbors cared for the Marino family while O'Neil re-entered the building as the firemen arrived. On the third floor O'Neil found two men, groggy with smoke, and led them from the building by way of a trap door in the roof. Firemen used their axes on the door to the millinery shop, and as they broke it down a back draft hit them and hurled four or five firemen with two lines of hose to the curb. The fire was under control twenty minutes later. The loss was estimated at $2,000.

Western Union Service to Belgium.

The Western Union Telegraph Company announced yesterday the extension of its cable and week end letter service to Belgium. Messages may be written in French, Flemish, German or English, and the rate for week-end letters, filed up to midnight Saturday for delivery on Monday morning, is $1.20 for twenty words. Cable letters, filed for delivery the following morning, are accepted at the rate of $1.60 for twenty words.

Benefit Flying Meet on Sunday.

A national aviation meet for the benefit of the Army Relief Society will be held at Mitchel Field, near Garden City, L. I., on Sunday afternoon. Contestants in the recent international airplane races at St. Louis will participate in an attempt to lower the world's straight away speed record, while stunt flyers will try to establish a record for flying upside down.

His old brush and shaving soap were dear to his heart

but he gave them up for

Barbasol

They had served him well for years—the favored brand of shaving soap and the well-softened badger brush that daily prepared the copper-wire stubble for the razor. It was hard to give them up—almost as difficult as when, a few years before, he gave up the little bay mare and the old sidebar buggy to become an ardent convert to the motor car.

But customs change. The old order passes. The world moves forward. You cover thirty miles an hour as easily today as formerly you covered ten—and three minutes is ample shaving time, instead of fifteen. Time is the essence of this *age*—and Barbasol comes into the picture as one of the important, modern time-saving factors.

What is Barbasol?

Barbasol is just what its name indicates: Barb—beard; sol—short for solvent; beard solvent, taking the place of brush and lather.

But Barbasol is more than merely the modern, effective beard softener. It is *both* beard *softener* and beard *stiffener*. For, while the emollient content of Barbasol reduces the resistance of the beard's texture, the film of Barbasol spread over the face, filling the tiny areas between the hairs, holds each hair upright—so that the razor cuts straight through.

How to use Barbasol

Barbasol means comfort *during* as well as *after* the shave. After you have washed your face in the morning, rinse off all soap but *leave it wet*. Now smear on Barbasol—not too sparingly, nor too generously; just enough to cover the beard with a thin film. Now shave it off.

A million men used Barbasol this morning, saving more than twenty years in a day

A million men this morning and new thousands every day are experiencing the comfort, ease and swiftness of shaving with Barbasol—with an average time saving of 10 minutes per man, a total of twenty years per day, formerly spent in lathering, rubbing in and preparing the beard.

Give yourself a fair trial of Barbasol. Send 10 cents and

Get this week's trial tube

The generous trial tube of Barbasol contains sufficient for a week's shaving of the average beard. Do not start with a prejudice. Do not pre-judge Barbasol by any other preparation. The Barbasol *idea* is not new. Barbasol *results* are new. It is not easy to disturb the habits of a lifetime. That is why we provide a trial tube. Follow instructions carefully; most important of all, be sure the face is thoroughly wet before applying Barbasol.

The Barbasol Co.
Indianapolis, Ind.

I want to give Barbasol a fair trial. Herewith find ten cents (stamps or coin). Send your one week's trial tube.

Name _____

Address _____

Miller Cords Give Most For Your Money

Millers Are Always Uniform

Uniformity is the first principle of Miller construction.

In each detail of cord building, Miller sets the pace. Exhaustive tests, endless research and thorough inspections have given Miller Cords constant improvement, constant leadership and constant uniformity.

Buoyant, Balanced Carcass

The carcass of the Miller Cord is buoyant, full cushioning and perfectly balanced. Its flat top reduces wear. Its uniform cords distribute the strain and the wear evenly. Its Geared-to-the-Road Tread gives positive traction.

Mile for mile, and tire for tire, Miller Cords are built to give uniformly better service than any other tire made—bar none.

Put Miller Geared-to-the-Road Cords on your car, opposite any other tires. You will find they save you money—time—trouble. Authorized Miller dealers insure proper treatment.

THE MILLER RUBBER COMPANY of N. Y.
Akron, Ohio

Miller Cords are original equipment on many leading automobiles.

94 truck manufacturers will equip with Miller Heavy Duty Cords on specification.

Ask for them on your new trucks.

Sale and Service by all representative dealers

Factory Branch
256 West 55th Street
New York City

Telephone: Circle 1816-7-8.

Miller Cords

REGISTERED U. S. PAT. OFF.

Geared-to-the-Road

Geared-to-the-Road Cords for Passenger Cars and Trucks
Wedge Tread Cords Tubes and Accessories

Why COLE ADOPTED BALLOON TIRES *in preference to* 4-WHEEL BRAKES

Everybody wants the result that four-wheel brakes are supposed to give.

But not everybody is willing to accept four-wheel brakes in order to get that result.

Balloon Air-Cushion Tires do everything that four-wheel brakes are supposed to do. They do it better. And they do a great deal more.

Balloon Tires are specially constructed giant cords, 7 3/10 inches in diameter, *engineered for low inflation*, carrying only 35 pounds.

Their action is such that if Balloon Tires had come first, nobody would ever have thought about four-wheel brakes.

The whole function of four-wheel brakes is not to lock the wheels any tighter—because ordinary brakes already lock the wheels. It is to bring twice as much braking tire-area in contact with the road.

Balloon Tires do this very thing without any of the disadvantages of four-wheel brakes.

Because of the increased contact area a car which can be stopped in 100 feet when equipped with ordinary tires, stops in 58 feet with Balloon Tires.

In addition, Balloon Tires make motoring more comfortable.

They give driver and passengers a new sensation of floating over the road.

All in all the Balloon Tires on Cole cars give you FOUR distinct advantages:

—Comfort
—Safety
—Economy
—and double braking capacity.

Balloon Tires are the final factor in making motoring safer and more luxuriously comfortable than it has been.

Here's Why!

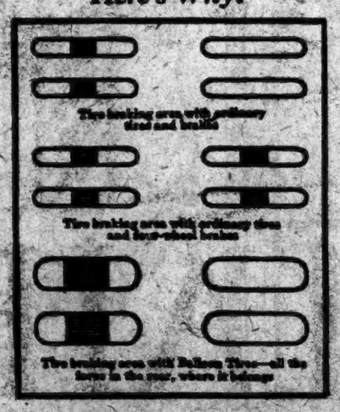

Firestone Balloon Air-Cushion Tires are standard on Cole Aero-Volante and optional on all other Master Models

The New 1924 MASTER MODELS Are Now Being Shown

COLE MOTOR COMPANY OF NEW YORK, Inc.

Newark, N. J. 806 Broad Street. Phone—Market 371.
New York 1800 Broadway. Phone—Columbus 6810.
White Plains, N. Y. 25 Martine Avenue. Phone—White Plains 640.

COLE MOTOR CAR COMPANY · Indianapolis, U.S.A.

There's a Touch of Tomorrow in All Cole Does Today

You cannot afford to overlook Lightolier when making your selection

In the hall, the dining-room and the living-room, Lightolier mirrors add their distinctive touch. Their prices begin at the low level of $10.00.

Many complete foyer settings are on view at Lightolier, from which you may glean innumerable ideas for your own home. The pieces may be bought separately.

Included in the collection of genuine French furniture which you should see at Lightolier, are a number of inexpensive marble top taborets which are popular, indeed.

Compact and sturdy are the many folding bridge tables to be seen at Lightolier, and their coverings are good-looking and durable. Some as low as $5.00.

Most welcome in small apartments on account of their ample space are the chests of drawers on view at Lightolier.

A truly harmonious combination is effected by this graceful end-table and its accompanying lamp. The lamp vase comes in black or blue, with silk shade to match. Lamp and table complete, $32.50. But one of many unusual values to be found at Lightolier.

Visit Lightolier Galleries

YOUR very first visit to the old-fashioned spacious Lightolier Galleries will give you a better idea of how much more attractive your home can be. For at Lightolier you will find innumerable suggestions in beautiful lamps and strange and odd little furniture furbelows. And prices at Lightolier serve as suggestions, too. They are so low as to suggest that you can buy many things at Lightolier and still spend less than you might have paid for just a single thing elsewhere.

Only rigid adherence to the highest artistic ideals makes possible the production of exquisite Roseville lamps; and only at Lightolier are you able to secure them at such reasonable prices. $125 complete.

Lightolier
569 Broadway
At Prince St. Station, B.R.T.

Only Lightolier methods enable you to get Roseville lamps

The Leadership of Quality

Frenzied production has no place in the Wills Sainte Claire program—

The dominating ambition at the Wills Sainte Claire factory is not, how *many* cars can we build—but how *fine* can we build them.

Economy of production there must be—but economy is best served not by forced volume that destroys quality—but in the purchase of the finest materials known to the automotive industry—in a machine equipment that has no superior anywhere in the world—in a painstaking precision of manufacture that insures untold years of gratifying service.

To produce a car of the Wills Sainte Claire type we must have not only the most modern methods of manufacture but we must add to that the old fashioned spirit of craftsmanship that refuses to sacrifice quality or character even for the sake of volume.

The Wills Sainte Claire has been accorded an enviable position of leadership among the fine cars of America.

It has earned that position of leadership because of the marvel of its performance—because of the millions of miles of care-free, contented service that it has given to thousands of owners—

It will maintain that position of leadership because of the engineering and manufacturing genius that is back of it and because of the determination of its builders to make of it always the highest expression of motor car craftsmanship.

It is the only car with a 60 degree overhead valve and overhead cam motor—the construction of highest efficiency and most ready accessibility.

It is the only car in which belts and chains have been entirely eliminated from the power plant, thus insuring smooth, quiet operation, freedom from trouble and a marked saving in power.

It is the only car in which Mo-lyb-den-um steel is used for all parts subject to stress or strain—thus insuring longer life, greater endurance and a wide margin of safety.

It is the only car having torpedo propeller type fan, gear driven and with automatic speed regulator to increase efficiency and save power.

It is only the car having the specially designed Wills Sainte Claire thermo-siphon cooling system, insuring constant temperature control.

It is only the car having the metallurgical and engineering genius of C. Harold Wills back of it to insure its continued leadership among the fine cars of America.

The Wills Sainte Claire is an exclusive car—

Exclusive in the design of its motor—a masterpiece of engineering skill, embodying the finest principles of gas engine practice, applied for the first time to motor car use—

Exclusive in the simplicity of its construction and in the accessibility of its essential parts—

Exclusive in size and weight—a light car—wonderfully graceful in design—easy to handle—amazingly quick in its response—a car that you can drive from sun up to sun down without worry or fatigue—

Exclusive in the perfection of its balance, and in the scientific distribution of weight—qualities that give to it its marvelous feeling of security and riding comfort—

Exclusive in the eagerness and exhilaration of its performance—no superlatives can describe the thrill of the Wills Sainte Claire—it is as new and distinctive as the car itself—only by actual experience can you sense the fascination of it.

You must see and drive this amazing car for yourself—and this we cordially invite you to do, at your convience.

Two strikingly beautiful additions to the Wills Sainte Claire line are now on exhibition—the Gray Goose Special, and the Seven Passenger Phaeton

WILLS SAINTE CLAIRE COMPANY

of NEW YORK

Fisk Building, 260 West 57th Street Phone: Circle 9743

WILLS SAINTE CLAIRE

Motor Cars

© W. S. C., INC.

COMPARE
the cost of
1009 PARK AVE.
with any other
100% cooperative
apartment building
of similar plan.
9 rooms, 3 baths to
16 rooms, 6 baths.
Price
$16,000 to $40,000.
Yearly maintenance
charge including
amortization of
mortgage $3,520
to $8,800, a saving
of over 30% in rent.
Ready Summer, 1924.
Booklet and plan on application.

Cooperative Sales Department
Douglas L. Elliman & Co.
11 EAST 49th STREET PLAZA 9100

BING & BING, Inc., *Builders*

Lic-o-rice "life savers"

have the taste
of real
old-fashioned
licorice sticks

they soothe
the throat

CALLED TO HOTEL; ROBBED OF $4,600

Silk Jobber Tells of Hold-Up by Three Armed Men More Than a Week Ago.

LURED BY TELEPHONE

Victim Says Police Told Him to Keep Quiet—Declares They Have Done Nothing.

A hold-up in a room at the Hotel Breslin, which the police and hotel management had kept secret for a week, was made public yesterday by Henry Schiff, a silk jobber, of 114 East Twenty-eighth Street, the victim. Schiff told reporters that he had been lured to the hotel, had been held up in a room by three armed men, two of them masked, and had been robbed of $3,000 in cash and about $1,600 worth of jewelry.

Schiff said the robbery occurred a week ago yesterday. A man who identified himself as "Mr. Barnett" telephoned to him that day that he had a large quantity of silk for sale and invited him to Room 1120 at the Breslin to inspect some samples. Schiff went to the hotel desk, learned that "E. F. Barnett" had registered two days before and went up to the room.

"Mr. Barnett" met Schiff at the door and as the silk jobber stepped in his host swung the door to and locked it. Two other men then entered from the bathroom. Both were masked.

The three men had pistols. "Mr. Barnett," who seemed to be the leader, forced Schiff to hold up his hands while the other two searched him.

"Now do what you're told and keep quiet," said "Mr. Barnett" to Schiff, "or you'll be croaked."

The robbers took Schiff's wallet, containing $3,000 in cash, and stripped him of all his jewelry, including a $1,000 diamond ring, a scarf pin, and gold watch and chain. They put a pillow slip over his head and tied him to a chair.

"Don't make a move" "Mr. Barrett" warned as the three left the room "or we'll come back and kill you. We'll telephone to have you released in twenty minutes. Keep your mouth shut when they come up to get you. If you tell anybody about this, we'll stick you up again sometime and croak you for sure."

A few minutes after the robbers left the room Schiff worked his arms free and got the pillow case off his head, with his legs still tied to the chair, he kicked about until he was able to reach the telephone to notify the desk. A clerk and house detective went up and released him. Detective Quinn of the West Thirtieth Street Station went to the hotel in response to a call.

The advice to keep quiet, given to Schiff by the robbers, was repeated to him by the police, according to Schiff, who said:

"I was told by the police not to tell the newspapers anything about this, but the police have shown so little interest that I think it's time something was done. I am a taxpayer and pay heavy taxes. I have telephoned the police of the West Thirtieth Street Station several times, but outside of sending a detective to the hotel about the robbery they have done nothing. They have not given me a chance to look over the photographs of the thieves in the Rogues' Gallery to see if I could identify any of the robbers. I think the way they have handled the case is a downright shame."

Phone
VANDERBILT
5388
3864

FOR OIL BURNERS
A complete success for oil burners as well as all other types of heating systems. Adapted to both power and gravity burners and furnished as standard equipment by leading manufacturers. To protect yourself, ask before you buy, if the burner is Minneapolis-equipped.

If Winter Comes when you're down town —no need to worry

The Minneapolis Heat Regulator will do all you could do if you were at home when the blizzard struck. It will automatically advance your fires to meet the falling temperature. You will find the house warm and comfortable when you return. When the outdoor temperature rises, it checks your fires. All done automatically. Set the clock and indicator once for all winter, if you wish.

For example, you set the clock and indicator for 70° for the day. At 10 P. M. you want the house temperature to fall to 60° for the night. And to rise to 70° again at getting-up time, say, 7 A. M. The Minneapolis Heat Regulator does all this for you. No need to touch drafts, dampers, checks or valves. Owners say they have never touched these things for years. No one need get up in icy rooms to "speed up the furnace" in the morning.

Used on any kind of heating plant, burning any kind of fuel. Furnace, hot water or steam heat. Quickly installed on new or old plants by service experts. Every pound of your coal does service. No chance for over or under-heating. Healthful, consistent heat at all times. Full value for your fuel outlay. Enjoy the comforts and economies of the "Minneapolis" this winter. Save one ton out of every three you are buying now. Our monthly payment plan makes the purchase an easy matter. Call, write or telephone for information.

CLARENCE O. BARING, INC.
NEW YORK DISTRIBUTORS
5036 Grand Central Terminal Bldg., New York City

We will make special arrangements for installation outside of 25-mile radius.

The "MINNEAPOLIS" HEAT REGULATOR
"THE HEART OF THE HEATING PLANT"

NATIONAL BUSINESS SHOW

20th Anniversary

2

Next week for the twentieth consecutive year, comes the National Business Show. Its purpose is to give a practical, vivid demonstration of new methods to improve office operations and cut office costs.

Plan to come—to investigate the ideas and appliances that have proved profitable to others.

69th REGIMENT ARMORY—Lexington Ave., 25th & 26th Streets
1 P. M. to 10.30 P. M. daily

ADVERTISEMENT. ADVERTISEMENT. ADVERTISEMENT. ADVERTISEMENT.

NATHAN STRAUS
beloved by all Americans because he loves his faith
Honorary chairman of the campaign of the Jewish Education Association to secure 10,000 scholarships for Jewish boys and girls in the religious schools of Greater New York.

President Coolidge to Jewish Parents:

Teach the ancient landmarks to the youth of the Jewish race. Let them learn to venerate freedom by coming into a knowledge of the truth. That learning and wisdom which has been a sustaining influence to the Jewish race through all the centuries must be preserved for the benefit of mankind. The youth of your people can associate themselves for no more patriotic purpose.

Calvin Coolidge

REGISTER YOUR CHILD IN A RELIGIOUS SCHOOL NOW
Classes in Religious Schools and Talmud Torahs are held after Public School hours. If you do not know of a religious school in your neighborhood, inquire at the Jewish Education Association, 45 East 57th Street. Tel. Plaza 1104, 3903-0414-1478.

The Way To Ideal Citizenship
For Every Jewish Boy and Girl of This City
SHOULD BE PAVED BY THE JEWS OF NEW YORK

THE JEWISH EDUCATION ASSOCIATION is endeavoring to keep the Jewish Youth *in the faith* by providing free scholarships in religious schools and Talmud Torahs of Greater New York for 10,000 boys and girls who have had no opportunity to get any religious education whatever.

THE JEWISH EDUCATION ASSOCIATION aims to provide a seat for every Jewish child in a religious school; a child for every empty seat in a religious school, a free scholarship for every Jewish child who cannot afford to pay.

Every Jew can serve the cause of better citizenship by helping at least one child, by contributing one scholarship equivalent to Fifty Dollars for this purpose.

Will You Be One of the 10,000?

Subscribe TODAY through your trade Chairman (whose name may be listed in the box on the right) or directly to

The Jewish Education Association
Harry H. Liebovitz, Treasurer,
45 East 57th Street

EXECUTIVE CAMPAIGN COMMITTEE

Hon. Edward Lauterbach, Hon. Otto A. Rosalsky, Hon. Nathan Straus — Honorary Chairmen

Israel Unterberg, Chairman, Executive Committee
Joseph Leblang, Chairman, Trades Committee
Samuel C. Lamport, Judge Samuel D. Levy, Bernard Semel, Samuel Rottenberg, Meyer Bariah,
Manny Strauss, D. de Sola Pool, Jacob Wexler, Alfred E. Kornfeld, Israel Chipkin, Educational Director.

THIS SPACE IS DONATED BY A FRIEND OF THE CAUSE

LAST night at the Hotel Astor twelve hundred men and women heartily endorsed the program of the Jewish Education Association. Right then and there, they pledged several thousand scholarships.

How many scholarships will you subscribe for?

Trade Chairmen

A tentative list of trade chairmen through whom you can contribute scholarships.

Chairman	*Trade*
A. N. Adelson	Millinery, Flowers & Feathers
Jos. Alexander	Furniture
Benj. Bachrach	General Merchandise
Louis Bernstein	Music Publishers
J. C. Bloomfield	Flowers, Feathers & Millinery
Elias A. Cohen (Albert Sokolski)	Real Estate
I. P. Cohen	Sweaters
Harry Erlanger	Dresses & Waists
Alfred Fantl	Resident Buyers
Morris Garfunkel	Cloth Finishing & Sponging
Sol Geberer	Leather Goods
Herman Gertner and Harry Greenberg	Restaurants & Hotels
Henry Glemby	Hair Goods
Wm. P. Goldman	Clothing
Chas. Gottesman	Lighting Fixtures
Richard A. Guinzburg	Paper Boxes
Sam H. Harris	Theatrical Managers
Harry H. Hershfield	Exporters & Machinery
Al Jolson	Theatrical Artists
S. J. Kaufman	Publishers & Newspaper Men
Barney Klawans	Theatrical Treasurers
Joe Lamport	Cotton Goods
Harold R. Lhowe	Knitted Fabrics
Harry H. Liebowitz	Shirts
Matthew L. Margolith	Belts & Suspenders
Jacob Nalven	Insurance
Dr. Nathan Ratnoff	Physicians
Mark H. Rogers	Upholstery
J. Rosenberg	Yarn & Threads
Samuel Rottenberg	Knit Goods
Sam Samuels	Corrugated Paper Products
Sam M. Samuels	Furs
J. J. Schmucklet	Jewelry
B. H. Schnur	Buttons
Harold S. Schulman (Dr.) (Dr. Max Herbst)	Dentists
Max Schwartz	Cigars & Cigarettes
Max D. Steuer	Lawyers & Judges
Morris White	Leather Goods

(Complete list of chairmen will be announced later.)

MUSIC

By RICHARD ALDRICH.

Alexander Borovsky, Pianist.

The first American recital of a Russian pianist, Alexander Borovsky, known in Europe but hitherto a stranger to this country, was given last evening in Carnegie Hall. It displayed a singular personality, a singular outlook on the art of playing the piano. The first impression was cheering.

Mr. Borovsky's program may be said to have contained little that was well known to even persistent frequenters of piano recitals and not a little that piqued curiosity. Busoni's transcription of Bach's organ toccata in C; a larghetto by Mozart; a gigue by Loeilly, improved by Mr. Godowsky; Wilhelm Friedemann Bach's transcription of what was styled the "cadence and introduction from one of Vivaldi's organ concertos, evidently also improved by somebody; then a group of pieces by Prokofieff, Stravinsky and Scriabin, and another of pieces by de Falla, Albeniz and Liszt.

Perhaps what Mr. Borovsky is and can do was most succinctly shown by his playing of the piece put down as "Fragments from the Ballet Petrouchka" by Stravinsky, an assemblage of glittering and intricate passages and unrelated bursts of tone, dimly recognizable by those who have seen the ballet and heard the orchestral suite derived from it. Nothing could have been more coldly brilliant and facile, more perfectly competent and complete in every way that was demanded; or more unmusical and remote from what is demanded or expected of music.

There was little on the program, indeed, that demanded emotional disclosure or warmth of expression; and Mr. Borovsky showed little of either. He has a great command of finger dexterity and strength of arm, of dynamic gradation of tone and of pianistic effect, icily clear and dazzling as the polar snowcap. He removed Busoni's transcription as far as might be from any suggestion of what Bach's piece is in its original form, by his manner of treating it, as he did the son's transcription of Vivaldi, wherein his most notable effect was a thunderous crescendo. He left little Mozartean geniality in the larghetto, but to put much vivacious clarity into it.

Exactly Mr. Borovsky's style is needed for Prokofieff's scherzo and four "Visions Fugitives," which are like the clicking of a highly efficient piece of modern machinery most cleverly put together. Scriabin shows himself in the three pieces played distinctively a salon composer, leaning heavily on Chopin; and perhaps Mr. Borovsky made his nearest approach to warmth in the languorous "Poetico."

He undoubtedly displays remarkable powers in a distinctly limited field; and these were more heartily recognized with generous applause by a large audience that included many musicians.

By H. C. COLLES.

Rochester Philharmonic Orchestra.

ROCHESTER, N. Y., Oct. 17.—Yesterday was regarded as a red letter day in the musical fortunes of Rochester, for the newly formed Rochester Philharmonic Orchestra began its series of symphony concerts in the beautiful theatre which was built about a year ago by George Eastman as part of his dearly cherished scheme to make his city a true home of musical art.

Since its opening the Eastman Theatre has been in constant use for the display of moving pictures, with an orchestra of between fifty and sixty members, who form the nucleus from which the Philharmonic Orchestra has been built up, with, of course, important additions to its membership. In Mr. Eastman's scheme to foster the musical tastes of Rochester the moving pictures have been regarded as a lure to the music, and particular care has been taken to give good music with the pictures.

But now the Philharmonic Orchestra begins a new stage in the musical life of the place, in which a wide repertory of orchestral music will be heard first under the direction of Eugene Goossens, and next under Albert Coats.

Mr. Goossens has a high reputation as a conductor not only in London but in several of the principal centres of Europe, where his success has been conspicuous, particularly in the production of native works. But what fits him peculiarly to fill such a post as this is that he has turned the worst defect of English orchestral performances, its paucity of rehearsal, to artistic profit. He has learned how to make the most of a limited rehearsal time, and though he only arrived in this country a fortnight ago, and since then has had only sixteen hours' rehearsal with a more or less unformed orchestra, he was able to give a performance of important works at this first concert in a way which showed the orchestra to be already something more than a collection of good players — interpretative body which should within a short time under such leadership as his become a first-rate organization.

The program of this concert had been framed to be as comprehensive as possible and to appeal to the best in popular taste. It began with the overture to "Tannhauser" and the first part also contained Dvorak's violincello concerto, the solo part played by Joseph Press, principal violoncellist of the new orchestra; Debussy's "L'Apres Midi," with lighter pieces by Rimsky-Korsakoff and Percy Grainger.

The scheme reminded one a little of the London promenade concerts, which under Sir Henry Wood, have done much to arouse interest in and love for music among much the same class of amateurs as these Rochester concerts are intended to reach. But there was one important difference in the type of program which is all in favor of Rochester, namely, that Mr. Goossens saved the best of his music till the last, following a comparatively light first part with a very careful and well studied performance of Brahms's second symphony to fill the second part.

The large audience, which appeared very nearly to fill the theatre, designed to seat over 3,000 persons, listened with silent attention. There seemed to be no disposition to leave before the end, and the result wholly justified the bold policy. Mr. Goossens was enthusiastically received on this his first appearance in America and the occasion was one on which all concerned may be congratulated.

One other point in Mr. Eastman's liberal policy deserves to be recorded here, and that is that the highest price of seats for these concerts is 50 cents each, and apparently every seat in the sumptuously fitted theatre is equally good. In these conditions it seems that the ebginning of this orchestra may work an important development in the spread of music of the highest class.

Full House Greets Josef Fuchs.

Josef Fuchs made his appearance last evening at Aeolian Hall, with a full house that was, by the associated managers' recent action to suppress passes, a wholly paying one. He played Handel's violin sonata in D, Bach's chaconne, Sarasate's "Gypsy Life" and arrangements by Kreisler. Before these last was the young Korngold's incidental suite to Shakespeare's "Much Ado," which had been played here by Elman and in its orchestral form by Bodanzky. Mr. Fuchs has strength, poise and calm that discovered melody in his well-chosen classics and made almost melodious his modern composers, too.

THEATRICAL NOTES.

"White Desert" will be produced at the Princess Theatre tonight.

A musical comedy entitled "Hearts and Flowers" will be produced soon by Rufus Le Maire, with Eleanor Painter as its star.

Grace Filkins, Marion Barney and James Spottiswood have been engaged for "Katy Didn't," which will be produced in Stamford on Oct. 29.

Walker Whiteside will begin another tour in Louisville on Nov. 5. He will act "The Hindu," "The Master of Ballantrae" and "Mr Wu."

Conway Wingfield will be seen in "White Cargo," soon to be acted in New York.

The second program of the Grand Guignol Players, opening next Monday at the Frolic Theatre, will include "Nounouche," by Henri Duvernois; "Au Coin Joli," by Frederic Boutet, and "L'Horrible Experience," by A. [illegible] and Charles Foldious.

THE PLAY

By JOHN CORBIN.

The Tragedy of Jazz.

THE DANCERS, a play in three acts, by Sir Gerald Du Maurier. At the Broadhurst Theatre.

Mrs. Gabrielle Mayne....Daisy Belmore
Miss Phoebe Pringle....Vera Mellish
George Fothering....H. Langdon Bruce
Una Lowery....Florence Eldridge
Evan Carruthers....Pat Somerset
Nat....Kevitt Manton
Tony....Richard Bennett
Mack....Fuller Mellish Jr.
Maxine....Kathlene MacDonell
Settler....Monroe Childs
"Little Willie"....Alfred Holborn
Nellie....Barbara Bennett
Wal....Edwin Hensley
Billie....Almerin Gowing
John Carruthers....Templer Powell
Charlie Paxton....William J. Donovan
Silas....Edmund Gurney
Buke....James Velton
Pete....Henry Skelton
Mike....Alex Hubar
Charley....Barton Hepburn
Indian....John Whiffen
French Joe....Alex Carey
Kid Bendrix....John Ashley
Day....Affie Chippendale
Lord Anthony Chieveley....Richard Bennett
Gustave....Jean Delval
Pierre....Barton Hepburn
Jeanne....Gisele Pierrard
John Carruthers....Templer Powell
The Duke of Winfield....Wilfred Noy

According to authentic report, "The Dancers" is still the reigning success in London, as it has been for many months. It is an actor's play, written by Gerald du Maurier who created the leading part. That sort of thing always means an amiable character and a succession of striking scenes. It rarely means a coherent and finely articulated play, and "The Dancers" is far from that. Richard Bennett, who takes du Maurier's part at the Broadhurst Theatre, gives a sensitive, manly and indeed very elevated performance; but he does not succeed in knitting the play into an integral whole, or in working it out to a significant conclusion—a feat that is probably quite impossible.

So far as the play is anything definite, it is the tragedy of jazz. The dancers are two, a girl in London society and an inmate of a saloon dansant in wildest Canada. Between these two stands Tony, "a soldier of fortune." In the opening scene as played in London (it is a flashback second scene as played here) Tony, who runs the dance house, is revealed as a romantic young adventurer dreaming always of an English schoolgirl with whom he broke a fork of hazelwood ten years ago. Maxine, the dancer in his employ, loves him as romantically and chastely as he loves Una. News comes that he has fallen heir to a great title and fortune, and he bids Maxine farewell.

When Tony arrives in England the audience has learned that Una is with child, the father being a dancing partner, fellow-victim of the intoxication of jazz, whom she does not and cannot love. When Tony informed her by cable, in a message through which blows a fine breeze of boyish romanticism, that he was coming home to marry her, she did not refuse him. When he appears—ardent, humorous and finely in earnest—she falls in love with him, as if for the first time. But the deception which she intended is thus rendered impossible and she takes an overdose of the drug she has used to brace her against the excitement of the dance. In the third act, six years later, Tony meets Maxine, who has now become a world-famous dancer, and the broken romance of the Canadian backwoods is mended.

The story develops in full measure a characteristically English vein of sentimentalism and idyllic romance; but one must add that it is told with an equally full measure of English reticence. Scenes that seem destined for melodrama, or at least for a highly emotional treatment, stop short with a well-mannered suggestion, and the dialogue continues in the even tenor of its way. Doubtless the play has a message, a moral if you will; but that is even more decorously veiled. One gathers, never the less, that a thoroughly jazzed society is not by way of carrying on the English tradition—that a self respecting dance-hall inmate is the more worthy mother of future manhood.

Doubtless Mr. du Maurier has a lightness and a grace of adventurous young manhood which lie somewhat beyond Mr. Bennett's scope, but it may be doubted whether he is able to invest the part with a greater charm of mind and high intensity of spirit. Last night's performance was of memorable dignity and fine spiritual intention—youthful, too, in its racy vigor and breezy enthusiasm. Florence Eldridge as Una and Kathlene Macdonnel as Maxine are thoroughly competent. Miss Eldridge carries her scene of mingled love and despair with genuine tragic power.

The Canadian scene is well managed and highly colored, after the English conception of frontier life. The scenes back home are beautifully costumed and set.

RECEIVER FOR FILM CO.

Percival Waters Named by Court to Run Triangle Concern.

The Triangle Film Company, 1,457 Broadway, was placed in the hands of a receiver yesterday by Federal Judge Learned Hand, acting on the petition of Adam and Charles Kessel, with claims aggregating $93,930. Percival L. Waters, who became President of the company after its reorganization in 1919, was appointed receiver under bond of $10,000.

Appointment of the President as receiver of the bankrupt company, counsel explained, was due to the success of Mr. Waters in paying off debts of the Triangle Film Company since he took charge of its management. The petition shows that the company, which was incorporated under the laws of the State of Virginia in 1915, had been actively engaged up to 1919 in producing and distributing motion pictures, that all its stock had been sold to the public and that its debts which were responsible for the reorganization amounted to $2,680,000.

After taking over management of the company Mr. Waters, according to the petition, paid off $2,000,000 of the company's obligations. But the market for pictures no longer is good, according to the petitioners, and it became necessary to resort to bankruptcy proceedings.

Circle Players to Give "Publicity."

The Circle Players, a new organization, will make its first production at the Earl Carroll Theatre on Sunday night, Oct. 28, when it will give a single performance of "Publicity," a comedy by Joseph Michael. On the advisory board of the organization are Alla Nazimova, Eva Le Gallienne, Frank Reicher and Louis K. Anspacher.

Virginia Rea, Soprano, Pleases.

Virginia Rea, a soprano who, like others more famous, had become known beyond her home town of Louisville, Ky., through voice records on the phonograph, gave her first New York recital before a matinee audience yesterday at Aeolian Hall. She has sung to some extent on tour and she had confidence to essay an old favorite scene and air for soprano from Thomas's "Hamlet." Songs in Italian, French and English, pleasantly delivered in a voice of good range and youthful brightness, pleased her hearers. Among the last were Walter Kramer's "Song Without Words" and a Castilian "Donkey's Burial" arranged by Kurt Schindler.

Michel Hoffman a Facile Violinist.

Michel Hoffman, violinist, whose only appearance previous to a Town Hall recital last night had interrupted his studies midway, showed pluck and perseverence in returning now for critical hearing hitherto denied him. He is a facile player, as shown in Rimsky-Korsakoff's "Chanson Arabe" and Bazzini's trifling "Ronde des Lutins"; while, on the serious side, he prefaced Bruch's concerto with a suite of some length by Eduard Schutt. Mr. Hoffman himself had an original composition, out of the ordinary, entitled "After the Pogrom," and awaited with interest by many listeners. He gave also Kreisler's "Gitana" and the "Carmen" fantasy of Hubay.

John Barrymore in 'Hamlet' Nov. 26

John Barrymore will return to the New York stage in the rôle of Hamlet on Nov. 26, when he will begin an engagement of three weeks at the Manhattan Opera House. He will then go on a short tour, and will probably be seen in London in the rôle in the Spring. He is at present in California finishing a motion picture.

AMERICA'S FOREMOST THEATRES AND HITS—DIRECTION OF LEE & J. J. SHUBERT

WINTER GARDEN Nights 8:30. Mats. Sat. & Tues., 2:30.
FIFTH YEARLY EDITION
Greenwich Village Follies
AMERICA'S GREATEST ANNUAL REVUE.

LONGACRE Theatre, W. 48 St. Eve. at 8:30. Mats. Wed. & Sat. at 2:30.
"LITTLE JESSIE JAMES"
with NAN HALPERIN & THE JAMES BOYS—A PAUL WHITEMAN BAND

BELMONT 48th St., E. of B'way. Eve. 8:30. Mats. Today & Sat., 2:30.
TARNISH Seats Selling 8 Weeks in Advance.

You'll go away whistling "Two Little Pals."
Battling Buttler
THE SPEEDIEST, DANCIEST MUSICAL COMEDY, with WM. KENT, CHARLES RUGGLES and 50 Dancing Champions.
SELWYNS West 42d St. Eves. 8:30. MATS. WED. & SAT., 2:30.

APOLLO Theatre, West 42d St. Eves. 8:30. Mats. Wed. & Sat., 2:30.
Philip Goodman Presents
MADGE KENNEDY in "POPPY"
The biggest musical comedy hit of the year with W. C. FIELDS

TIMES SQ. Thea., W. 42 St. Eve. at 8:30. Matinees Wed. & Sat., 2:30.
Helen of Troy, N. Y.
THE ROLLICKING MUSICAL COMEDY.

BROADHURST 44th, W. of B'way. Eve. 8:30. Mats. Today & Sat., 2:30.
FIRST MATINEE TODAY
RICHARD BENNETT in THE DANCERS
By GERALD DU MAURIER
10 Months at Sir Charles Wyndham's Theatre, London, and still playing.

EVERYBODY'S IN LOVE WITH
IN LOVE WITH LOVE
Lynn Fontanne, Ralph Morgan, Henry Hull
RITZ Theatre, West 48th Street. Evenings 8:30. Matinees WED. & SAT. at 2:30.

CENTURY ROOF. Eves. 8:30. Mats. Sat. & Wed.
The New Fame WHAT A WIFE! with GLENN ANDERS

A. H. WOODS presents
BIJOU THEA., W. 45th St. Eves. at 8:30. Mats. Sat. & Wed. at 2:30.
GRANT MITCHELL in THE WHOLE TOWN'S TALKING

MOROSCO THEATRE, W. 45th St. Eve. 8:30. Mats. Sat. & Wed. at 2:30.
MARY RYAN in "RED LIGHT ANNIE"
Moves to ELTINGE THEATRE NEXT MONDAY

ELTINGE West 42d St. Eve. 8:30. Mats. Sat. & Wed. LAST WEEK
THE WOMAN ON THE JURY

PRINCESS W. 39th St. OPENING TONIGHT at 8:35
BROCK PEMBERTON Announces WHITE DESERT
Maxwell Anderson's New American Play.

JOLSON'S 59TH ST. Eve. 8:15 sharp. Sat. Mat. 2:15 sharp.
SOTHERN-MARLOWE
TONIGHT All Week TAMING OF THE SHREW
NEXT MONDAY: TWELFTH NIGHT.

Arthur Hopkins Presents PAULINE LORD in "LAUNZI" Ferenc Molnar's New Drama
Plymouth Theatre West 45th Street. Mts. Today & Sat.

CENTURY THEATRE, 62nd St. & Central Park West.
Limited Engagement Commencing THURS., OCT. 25
SIR JOHN MARTIN-HARVEY
AND HIS LONDON COMPANY in "OEDIPUS REX"
As produced at Covent Garden in conjunction with Max Reinhardt.
SEAT SALE OPENS TODAY

SHUBERT 44th, W. of B'way. Eve. 8:15 sharp. Mats. Sat. and Wed., 2:15 Sharp
ARTISTS and MODELS of 1923

F. RAY COMSTOCK & MORRIS GEST announce
Seats Now
For the Gala Premiere of
ELEONORA DUSE
at the METROPOLITAN OPERA HOUSE
ONLY NIGHT PERFORMANCE
MON. EVE., OCT. 29TH
Seat Sale for Matinees opens Oct. 22, at Century Theatre

39th ST. Theatre, near B'way. Eves. 8:30. Matinees Sat. and Wed., 2:30.
WILLIAM FAVERSHAM AND EMILY STEVENS in A LESSON IN LOVE.

A GOLDEN SHOW. GO!—FAST FUN.
Chicken Feed
AT THE LITTLE THEATRE
—AND—
7th Heaven
BOOTH THEATRE, West 45th St. Eve. 8:30. Mats. Wed. & Sat. at 2:30.

SHUBERT-RIVIERA 97th & B'y. Eve. 8:15. Mats. Today & Sat.
Ina Claire in "The Awful Truth"
Next Week: THEATRE GUILD REPERTORY CO., with BASIL SYDNEY. Mon., Tues., Wed. Nights, Thurs. Mat., "The Devil's Disciple"; Thurs. Night, "He Who Gets Slapped"; Fri., Sat. Night, Sat. Mat., "Peer Gynt."

REPUBLIC 42d St., W. of B'way. Eve. 8:30. Mats. Wed. & Sat. at 2:30.
ANNE NICHOLS' LAUGHING SUCCESS
Abie's Irish Rose
THE PLAY THAT PUTS U IN HUMOR

LILLIAN GISH "THE WHITE SISTER"
AMBASSADOR Theatre, 49th St., Just off Broadway. Twice Daily, 2:30-8:30. Sunday Matinee at 3.

Playhouse 48th St., E. of B'way. Bry. 2628. Eve. 8:30. Mts. Sat. & Wed., 2:30
CHAINS
"INTIMATELY TRUE AND FINELY REALIZED."—John Corbin, Times.

CASINO B'way & 39th St. Eve. 8:30. Mts. Sat. & Wed., 2:30.
ARTHUR HAMMERSTEIN'S MUSICAL HIT
"WILDFLOWER" NOW SECOND SEASON
With EDITH DAY THE SHOW THAT MADE 'BAMBALINA'

Maxine Elliott's 39th St., E. of B'y. Eve. 8:30. Mats. Wed. & Sat., 2:30.
SAM H. HARRIS presents
JEANNE EAGELS in "RAIN"
356 TIMES Staged by John D. Williams

"A WOMAN OF PARIS"
Written and directed by CHARLES CHAPLIN
LYRIC Thea., 42d St., W. of B'way. Twice Daily, 2:30 and 8:30. Sunday Matinee at 3.

"Piles up its tension until the close of the last act and than electrifies its audience. Mr. Hodge in this play adds an unforgetable portrait to the gallery of great American stage characters."—Eve. Mail.
"A striking play well acted. Will linger here a long time."—Telegram
WILLIAM
HODGE
AT
49th ST. THEATRE—WEST OF BROADWAY
IN HIS UNIVERSAL SUCCESS
"FOR ALL OF US"
Evenings 8:30—Matinees Wednesday and Saturday, 2:30.
"First nighters cured of their professional boredom. They sat up and took notice of a substantial play."—Herald.
"Audience could not have enough of Mr. Hodge in his best play. Certain to win approbation from all classes for it has a universal appeal."—N. Y. Commercial.
"Audience laughed and wept and had a huge time."—Tribune.
"Best of the plays that Mr. Hodge has written—interesting and human—the kind of a play the majority will endorse handsomely."—Times.

Our Own Samuel Pepys (F. P. A.) Says: "——— to the city and thence to the Garrick to see J. Galsworthy's
'WINDOWS'
which I enjoyed greatly and thought a fine play well acted."
POPULAR MAT. TODAY, 2:30—65 West 35th St.

COMEDY Thea., 41st, E. of B'way. Eve. 8:30. Mats. Today & Sat., 2:30.
Children of the Moon
WITH AN ALL-STAR CAST

THE GREATEST SPECTACLE OF FILM HISTORY
WILLIAM FOX Presents
By MAURICE MAETERLINCK
Monna Vanna
CENTRAL BROADWAY AT 47 ST. Continuous 1 to 11 P. M.

LAST WEEK
SAN CARLO GRAND OPERA
CENTURY THEATRE, 62d & Cent. Park W. TODAY MAT., 2:15, BUTTERFLY—Onuki, Klinova, Onofrei, Valle & Ballet. TONIGHT, 8:15, TOSCA—Roselle, Tommasini, Basiola & Ballet. FRI., CAVALLERIA—Gentle, Edwards, Tommasini, Interrante, foll'd by PAGLIACCI—Ligotti, Salazar, Basiola. SAT. MAT., SECRET OF SUZANNE (in English)—Amsden, Royer, Cervi, foll'd by HANSEL & GRETEL—Korb; Klinova, de Mette, Interrante & Ballet. EVE., AIDA—Roselle, Gentle, Salazar, Valle & Ballet. Musical Director, Peroni. Organization of 200 People; Orch. of 50; Chorus of 60 and the PAVLEY-OUKRAINSKY BALLET RUSSE. 50c to $3.

MATINEE TODAY at 2:30
The Hunchback OF NOTRE DAME
Presented by Carl Laemmle
ASTOR THEA., B'way and 45 St. Twice Daily, 2:30—8:30 NOW

44TH ST. THEATRE ALL MATS. BEST SEATS $1.00
TWICE DAILY, 2:30, 8:30
REX INGRAM'S METRO MASTERPIECE
SCARAMOUCHE
From the novel by RAFAEL SABATINI
"We shall tell each one of our friends to go to see 'Scaramouche' and if they refuse, take them by force to the theatre."
—Andrew Freeman, Eve. Mail.

NEW YORK'S LEADING THEATRES AND SUCCESSES

LOWELL SHERMAN
as the World's Most Famous Lover,
"CASANOVA"
By Lorenzo de Azertis.
EMPIRE Thea., B'way, 40th St. Eve. 8:30. Mats. Wed. & Sat. at 2:30.

Alan Dale, in The American, says: "Take a tip from me—see the
GRAND GUIGNOL
Players—they have accomplished the art of real thrill."
Pop. Price Mat. Today
at 2:30. Also Sat. & Tues., $1.10 to $2.75. Evenings at 8:30. Prices $1.10 to $3.30.
FROLIC THEATRE Atop New Amsterdam W. 42. Chicker. 2138

IRENE BORDONI
'LITTLE MISS BLUEBEARD'
LYCEUM THEATRE, W. 45 St. Eve. 8:30. Mats. Today & Sat., 2:30.
POPULAR MATINEE TODAY, 2:30.

"GINGER" IS SNAPPY —Eve. Telegram
DALY'S 63d ST. Thea., n'r B'way. Eve. 8:30. FIRST MAT. SAT., 2:30

LIBERTY THEA., W. 42d St. Eves. 8:30. Mats. Wed. (Pop.) & Sat. 2:30.
MITZI in THE MOST POPULAR MUSICAL COMEDY OF YEAR—Telegram. THE MAGIC RING

KLAW Thea., W. 45 St. Eves. 8:35 sharp. Matinees Sat. at 2:35 sharp.
Mary Roberts Rinehart's Great Love Play
THE BREAKING POINT
with McKay Morris and Gail Kane

DO YOU LIKE YOUR EMOTIONS AROUSED?—IF SO SEE "THE CROOKED SQUARE"
AT THE HUDSON THEA., W. 44 St. Eve. 8:30. Mats. Wed. & Sat. at 2:30.

CORT West 48th St. Eves. 8:30. Last Matinee Sat., 2:30. | LAST 4 TIMES
MERTON OF THE MOVIES
with GLENN HUNTER—FLORENCE NASH.

On TUESDAY EVE., Oct. 23rd
CHARLES FROHMAN will present
A SPARKLING NEW COMEDY of love and royalty by Molnar
THE SWAN
with a superb cast that includes
Eva Le Gallienne
Basil Rathbone, Philip Merivale, Hilda Spong, Alison Skipworth, Halliwell Hobbs, Richie Ling
CORT THEA., 48TH ST. E. of B'WAY. Eves. 8:30. Mats. Wed. & Sat. 2:30
BOX OFFICE NOW OPEN.

MRS. FISKE
Owing to Popular Demand Eng'mt Ext'nd to Nov. 24. David Belasco Presents in "MARY, MARY, QUITE CONTRARY"
BELASCO West 44 St. Eve. at 8:30. Mats. Today & Sat., 2:30.
MATINEE TODAY AT 2:30.

GAIETY B'way at 46th Street. Eve. at 8:30. Mats. Wed. and Sat., 2:30.
CYRIL MAUDE "AREN'T WE ALL"
Frederick Lonsdale's Brilliant Comedy.

GEO. M. COHAN Thea., B'way, 43 St. Eve. 8:30. Pop. Mats. Wed. & Sat., 2:30.
ADRIENNE
The Gorgeous, Gleeful, Tuneful Show.
BILLY B. VAN, RICHARD CARLE, JEAN TENNYSON

SAM H. HARRIS Theatre, W. 42 St. Eve. 8:35. Mats. Wed. & Sat. at 2:35.
Lewis & Gordon Present THE
NERVOUS WRECK By Owen Davis
With OTTO KRUGER and JUNE WALKER.

MUSIC BOX Thea., W. 45 St. Eve. 8:25. Mats. Wed. & Sat., 2:25.
SAM H. HARRIS Presents
IRVING BERLIN'S 3RD ANNUAL MusicBoxRevue
STAGED BY HASSARD SHORT.

PEOPLE'S 27TH ST., at LEXINGTON AVE. Eves. 8:15. Mat. Sat., 2:15.
FREE THEATRE
THREE ONE-ACT PLAYS
ADMISSION FREE

FULTON BROADWAY & 46TH STREET. Eves. 8:30. Mats. SAT. & TUES.
SAM BERNARD AND WILLIAM COLLIER
in "BERNARD and COLLIER'S NIFTIES OF 1923"
Glorifying Clean American Humor

NEW AMSTERDAM THEATRE
SEATS NOW BOX OFFICE FIRST 8 WEEKS
NO RAISE IN PRICES AFTER OPENING NIGHT
POPULAR PRICES MATS. WED. & SAT.
FIRST TIME ON ANY STAGE
SAT. NIGHT, OCT. 20
THE REVUE OF REVUES
—MADE IN AMERICA—
ZIEGFELD FOLLIES
Staged by NED WAYBURN
A NATIONAL INSTITUTION
GLORIFYING THE AMERICAN GIRL
Produced by FLORENZ ZIEGFELD
The Theatrical Event of the Year

HENRY MILLER'S THEATRE, 124 WEST 43d STREET. EVENINGS 8:30. MATINEES TODAY & SATURDAY, 2:30.
BLANCHE BATES, RUTH CHATTERTON, LAURA HOPE CREWS, GEOFFREY KERR, REGINALD MASON, FELIX KREMBS
HENRY MILLER
in "THE CHANGELINGS" by Lee Wilson Dodd
PERCY HAMMOND, N. Y. TRIBUNE, says: "Those who saw it cherished it."
J. RANKIN TOWSE, EVE. POST, says: "American comedy for which we have been waiting so long."
ALEXANDER WOOLLCOTT, N. Y. Herald, says: "A comedy which is wise and good humored—all star cast."

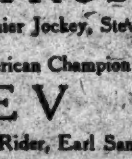
KLAW THEATRE W. 45th St. NEXT MONDAY—SEATS TODAY
ROBERT McLAUGHLIN Presents
FRANCINE LARRIMORE
IN A NEW COMEDY NOBODY'S BUSINESS By FRANK MANDEL and GUY BOLTON

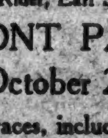
The Real Hit of New York—GEO. M. COHAN'S Production
14TH CAPACITY WEEK—THE VINCENT LAWRENCE SWEETHEART PLAY
"TWO FELLOWS AND A GIRL"
VANDERBILT THEATRE W. 48th St. Sweetheart Mats. Wed. & Sat., 2:20

EARL CARROLL Thea., 7th Av., 50th St. Circle 0060. Eve. 8:30. Mats. Today & Sat.
120TH TIME EARL CARROLL'S VANITIES EXALTING THE HUMAN FORM
An unusual Revue, Surpassing All Others in Splendor and Novelty.
PEGGY HOPKINS JOYCE, JOE COOK, Harry Burns, Jimmy Duffy, Irene Ricardo.

48TH STREET THEATRE, 8:30. MATINEE SAT. at 2:30.
See How CONAN DOYLE Was Fooled
"ZENO"
A DRAMATIC SENSATION
JOIN IN A SPIRIT SEANCE by JOS. F. RINN

GLOBE—5TH ANNUAL PRODUCTION—EDITION DE LUXE
GEORGE WHITE'S SCANDALS
POPULAR PRICE MATINEES WEDNESDAY AND SATURDAY

GREENWICH VILLAGE THEA., 7th Ave., 4th St. Eve. at 8:30. Mats. TODAY & SAT., 2:30
THE SHAME WOMAN
By LULA VOLLMER, Author of Sun-Up
"GAVE THE AUDIENCE A THRILL—CAUSED MORE SHUDDERS THAN ALL OF THE SO-CALLED HORRORS OF THE GRAND GUIGNOL."—Percy Hammond, Tribune.
"IT IS A PERFORMANCE OF UNUSUAL DRAMATIC POWER."—Heywood Broun, World.
"THE LAST ACT IS ONE OF THE STRANGEST AND LOVELIEST THINGS WE HAVE EVER SEEN."—Jean Henry, Journal.

COSMOPOLITAN THEATRE COLUMBUS CIRCLE 2:30—DAILY—8:30
MARION DAVIES LAST 3 DAYS
"LITTLE OLD NEW YORK"
Victor Herbert and His Orchestra—All Seats Reserved.

KNICKERBOCKER B'wy, 38 St. Eve. 8:20. Mats. Wed. & Sat.
"THE SEASON'S SENSATIONAL HIT"
FLORENCE REED in "THE LULLABY"

tweedles Frazee W. 42d St. Eve. 8:30. Mats. Wed. & Sat. by TARKINGTON
with Gregory Kelly and Ruth Gordon. "Hurry and buy tickets," Woollcott, Herald.

YIDDISH ART THEATRE 27TH ST. AND MAD. AVE. TONIGHT, AT 8:30. "7 WHO WERE HANGED" Tom'w, 8:30. Sat., Sun., 2:30-8:30 "SABBATI ZEVI"

SUN-UP LENOX HILL THEA. 52 E. 78th St., between Park & Mad. Ave. Eve. 8:45. Mat. SAT. 2:30.

VIRGINIA RUNS AWAY ("Forbidden") Read Future Announcements.

2d NEW YORK CONCERT—JOHN

McCORMACK
NEXT SUN. NIGHT, OCT. 21
At 8:15, CENTURY THEATRE, 62 St. & Central Park W.
All English program Ancient and Modern Classics. Also by special request "My Snowy Breasted Pearl" "Mid Hour of Night" "She Is Far From the Land" and other popular favorites.
TICKETS $1, $1.50, $2, $2.50, NOW AT BOX OFFICE

CARNEGIE HALL, EVENING OF OCT. 31ST
MIECZYSLAW
MÜNZ
FIRST PIANO RECITAL OF THE SEASON
KNABE PIANO—EXCLUSIVELY—AMPICO RECORDINGS.

TOWN HALL, TONIGHT
FRED PATTON
BARITONE
Mgt. HAENSEL & JONES. Mason & Hamlin Piano

TOWN HALL, Mon. Eve., Oct. 22, at 8:15.
SONG RECITAL Penelope DAVIES
Mgt. EVELYN HOPPER. Knabe Piano.

S. HUROK, INC., Presents
MANHATTAN OPERA HOUSE 34 St. & 8th Ave. Eve. 8:15. Mts. 2:15
LAST 5 TIMES—THE INCOMPARABLE
ANNA PAVLOWA
with HER BALLET RUSSE and SYMPHONY ORCHESTRA
TODAY Mat., Polish Wed'g, Snowflakes & Dvts. TONIGHT, Fairy Doll, Dionysus & Dvts. Fri., Magic Flute, Autumn Leaves & Dvts. Sat. Mat., Magic Flute, Ajanta & Dvts. Sat. Eve., Request Program to be announced.
SEATS $1 TO $3 NOW ON SALE AT BOX OFFICE
Matinees TODAY & Saturday (Baldwin).

Is Germany Disarmed?
General Von Kuhl, German, says she is. General Malleterre, French, says she is not.
Each presents his side in a carefully prepared article, and between the two the reader may reach a conclusion on this vexed question.
October
CURRENT HISTORY MAGAZINE
On news stands, 25 cents a copy; $3.00 by mail. The New York Times Co., Publisher, Times Square, New York.

ALL SEATS SOLD FOR TONIGHT'S CONCERT
SISTINE CHAPEL CHOIR
MONSIGNOR ANTONIO RELLA, Conductor.
NEXT CONCERT
Tom'w Night, 8:30, Carnegie Hall
ALL NEW PROGRAM
Tickets NOW at Carnegie Box Office. PRICES: $1.00 to $2.50, plus tax.
Patronage His Grace, Archbishop Patrick J. Hayes. Management: Frank W. Healy.

Aeolian Hall, Sat. Aft., Oct. 27, at 3:00.
GABRILOWITSCH
Mgt. Loudon Charlton. Mason & Hamlin Piano

WOLFSOHN MUSICAL BUREAU ANNOUNCES
AEOLIAN HALL THIS AFTERNOON AT 3.
RUDOLPH GANZ
Piano Recital. (Steinway Piano.)

AEOLIAN HALL NEXT FRI. EVE. 8:15
N. Y. STRING QUARTET
First Subscription Concert.

CARNEGIE HALL, NEXT SAT. AFT., 2:30
CLAUDIO ARRAU
Pianist—American Debut.

CARNEGIE HALL, NEXT SUN. AFT., 3
CECILIA HANSEN
Violinist, American Debut (Knabe Piano.)

CARNEGIE HALL, NEXT SUN. EVE., 8:15
ISA KREMER
International Balladist (Knabe Piano.)

CARNEGIE HALL, SAT., OCT. 27, at 2:30
JOSEF HOFMANN
Piano Recital. (Steinway Piano.)

Supreme Concert Mgt. Presents
CARNEGIE HALL, Fri. Ev., Oct. 26
BRONISLAW HUBERMAN
DISTINGUISHED POLISH VIOLINIST
Tickets $2.00 to $2.50 (plus tax.) (Knabe.)

TOWN HALL, TOMORROW NIGHT, 8:15
SONG RECITAL BY ALEXANDER
KIPNIS
BASSO-BARITONE
Formerly Wagnerian Opera Co. Chicago Opera Co. 1923-1924.
Tickets 75c to $2 (plus tax). Steinway.

CARNEGIE HALL Tues. Eve. Oct. 23, 8:15.
Piano Recital MITJA NIKISCH
Mgt. DANIEL MAYER. Steinway Piano.

CARNEGIE HALL, Sat. Eve., Oct. 20, 8:15
Return of "The Raphael of Violinists"
WILLY BURMESTER
New, original and brilliant musical program. Box Office NOW open. $1 to $2.50, plus tax.

AEOLIAN HALL, TONIGHT AT 8:15
SONG RECITAL Denne PARKER CONTRALTO
Mgt. Antonia Sawyer, Inc. Knabe Piano.

OPERA & Theatre Ticket Office CONSOLI 1416 Broadway Opposite Met. Opera PHONE BRYANT 7877 7878
SUBSCRIPTIONS for METROPOLITAN & WAGNERIAN OPERA All Parts of the House for Season or Alternate Performances. BOUGHT, SOLD, AND EXCHANGED.
CHOICE SEATS FOR PAVLOWA.

International Race
PURSE $100,000
English Derby Winner
PAPYRUS
Ridden by England's Premier Jockey, Steve Donoghue
And The American Champion
ZEV
With America's Best Rider, Earl Sande, Up
At BELMONT PARK
Saturday, October 20th
Five other good races, including the New Rochelle Handicap of $5,000.
Special Trains from Penn. and Atlantic Avenue Terminal from 11 A. M. to 1:45 P. M. Special cars for ladies.
Tickets on Sale at Westchester Racing Association, 66 West 40th Street and at Tyson's, McBride's and Bascom's.
PRICES: RESERVED SEAT, INCL. ADMISSION AND WAR TAX: ENCLOSURE, $22.00 GRAND STAND, $11.00
GENERAL ADMISSION, INCLUDING WAR TAX: GRAND STAND, $5.00 INFIELD, $1.50

B.F.Keith's PALACE B'y & 47 St. Bryant 4300.
IRENE FRANKLIN, TAYLOR HOLMES, MARIONETTE PLAYERS, PAUL SPECHT & BAND, Gibson & Connelli, Ed & B. Conrad, Tableaux Petits.

B.F.Keith's 81ST STREET B'way & 81 St. Schuyler 3990
IMPERIAL RUSSIAN ENTERTAINERS, ELIZABETH BRICE & AL WOOD, Jim McWilliams, others, & Photoplay Classic, "THE SPOILERS."

B.F.Keith's RIVERSIDE B'way & 96 St. Riverside 9240
EDDIE LEONARD & CO., ALBA TIBERIO, Hugh Herbert & Co., Al & Fannie Stedman, Val & Ernie Stanton, Rita Owens & Co., Keller Sisters & Lynch.

E. F. MOSS' BROADWAY AT 41ST ST.
B. F. KEITH VAUDEVILLE "THE BROKEN WING" "Funnier than the Play"

COLUMBIA Burlesque, 47th & B'way. Twice Daily, 2:15 & 8:15. Pop. Prices
RADIO GIRLS With BILLY GILBERT

ELEONORA DUSE
Premiere and Only Evening Performance Monday evening, October 29th. Metropolitan Opera House. Boxes on Sale. Apply Mrs. John Blair, 140 East 67th Street, Rhinelander 4120.

BROOKLYN AMUSEMENTS.
BROOKLYN ACADEMY OF MUSIC, Mon., Oct. 22, at 8:15
RUTH ST. DENIS
with TED SHAWN and the DENISHAWN DANCERS
Tickets at Institute Box Office.

DURYEA
CLUB DANCES
Every Saturday Night 8:30 P. M. to 1 A. M.
BALLROOM HOTEL DES ARTISTES 1 WEST 67TH ST.
NEXT SATURDAY, OCT. 20TH
BON-BON-BALLOON BALL
Admission $1.00 each. Tuition in Tango Inclusive. 8:30 P. M.

MOTION PICTURES.

B. S. Moss' CAMEO 42nd Street, East of B'way.
The Film Guild presents GLENN HUNTER in "Puritan Passions" from Percy Mackaye's "The Scarecrow."

42nd and 43rd SHOWINGS
"The Covered Wagon"
A Paramount Picture
CRITERION B'y & 44 St. Twice Daily 2:30-8:30. Sun. MATS. at 3. All Seats Reserved. Mts. Exc. Sat. & Sun. 50c to $1.10. Eve. $1.10 to $1.65

LOEW'S STATE B'way & 45th St. Continuous 11:30 to 11:30.
BUSTER KEATON in "THREE AGES" HARRY FOX AND 5 OTHER ACTS WILL ROGERS in "Just Passin' Thru."

CAPITOL B'way & 51st. Doors open 11:15.
GEORGE ARLISS in "THE GREEN GODDESS" with ALICE JOYCE. Capitol Grand Orchestra.

MOTION PICTURES.
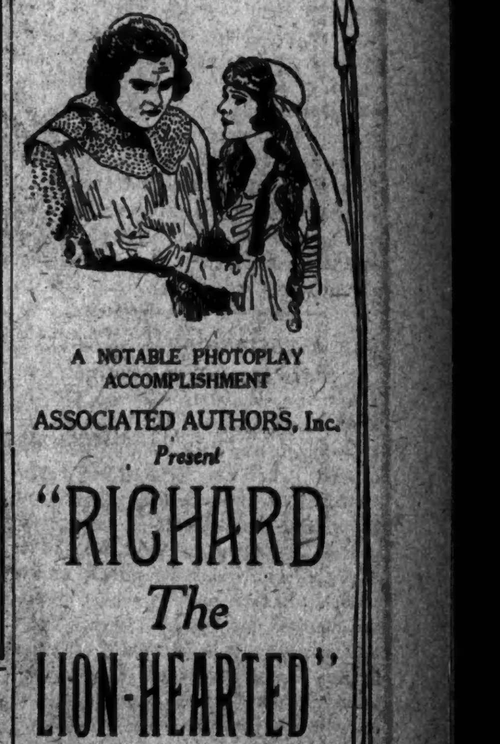
A NOTABLE PHOTOPLAY ACCOMPLISHMENT
ASSOCIATED AUTHORS, Inc. Present
"RICHARD The LION-HEARTED"
A Pulsing, Moving Story—Magnificently Staged—Superbly Acted.
With Wallace Beery as "King Richard," the Role He Played in "Robin Hood."
John Bowers
Marguerite De La Motte

MARK STRAND B'way & 47 St.
BEGINNING SUNDAY

RIVOLI B'way, 49 St. "The Eternal Struggle" A Metro Picture "IT'S A GIFT"—Pollard Comedy. RIVOLI CONCERT ORCHESTRA

LAST 3 DAYS
New York's Most Magnificent Romance
RIALTO B'way, 42 St. Pola Negri in "THE SPANISH DANCER" with ANTONIO MORENO A Paramount Picture FAMOUS RIALTO ORCHESTRA

PLAZA MAD. AVE. & 58th ST. King Vidor's Production of 3 Wise Fools

MARK STRAND B'y & 47 St. Richard Barthelmess in "The Fighting Blade" Strand Symphony Orch.

The New York Times

"All the News That's Fit to Print."

Published Every Day in the Year by THE NEW YORK TIMES COMPANY.

ADOLPH S. OCHS, Publisher and President. B. C. FRANCK, Secretary.

OFFICES: [TELEPHONE BRYANT 1000].
TIMES BUILDING........Times Square
TIMES ANNEX..43d St. w. of Broadway
DOWNTOWN........7 Beekman Street
WALL STREET..........165 Broadway
HARLEM........137 West 125th Street
BROOKLYN.......300 Washington Street
BRONX..............2,914 Third Avenue
FORDHAM.......11 East Fordham Road

WASHINGTON....717 Albee Building. Subscriptions and Advertising, 1,416 New York Av. N. W.
BOSTON..........120 Boylston Street
CHICAGO..........1302 Tribune Building
ST. LOUIS.......401 Globe-Democrat Building
DETROIT..........703-4 Ford Building
SAN FRANCISCO..........742 Market Street
LOS ANGELES..........11 Times Building
LONDON..162A Queen Victoria Street, E. C. 4. Advertising, 93-94 Chancery Lane and 125 Pall Mall
PARIS..........18 Rue de la Paix
ROME.......Palazzo Ginnetti, Corso Umberto 461
BERLIN..........11 Jaegerstrasse W. 8.
CAIRO..........Egyptian Gazette Building
BUENOS AIRES..........Avenida de Mayo-560

SUBSCRIPTION RATES

(Entered as second-class mail matter.)

Two Cents copy Greater New York. Three Cents within 200 miles; Four Cents elsewhere. Sunday, Five Cents Manhattan, Bronx, Brooklyn; Ten Cents elsewhere.

By Mail. Out of town.	One Year.	Six Mos.	One Mo.
*Daily and Sunday....	$18.00	$9.00	$1.60
†Daily only	10.00	5.00	.85
Sunday only	8.00	4.00	.45
Sunday only Canada..	6.00	3.25	.55

*One week, 35c. †One week, 20c.

Foreign Rates.

Daily and Sunday.....	$26.60	$13.30	$2.40
Daily only	17.40	8.70	1.45
Sunday only	9.75	5.12	.95

Binder, Picture Section, for 26 issues, $2.50.

AUXILIARY PUBLICATIONS

ANNALIST (Mondays), per year, $5; Canada, $5.50; other countries, $6. Binder, 26 issues, $1.50.

THE NEW YORK TIMES BOOK REVIEW (Weekly), per year, $1; Canada, $1.50; other countries, $2. Binder, 52 issues, $1.50.

TIMES MID-WEEK PICTORIAL (Thursdays), one year, $5; Canada, $6; other countries, $6.50. Binder, 52 issues, ½ leather, $2.50; cloth, $1.50.

CURRENT HISTORY MAGAZINE, 1 yr. (12 issues), $3; Canada, $3 (foreign, $4). Per copy, 25c.

THE NEW YORK TIMES INDEX (Quarterly), full cloth, per copy, $2; per year, $8.

TIMES WAR VOLUMES—20 volumes—illustrated—cloth, $50; ½ leather, $65; full leather, $75.

HISTORY OF THE NEW YORK TIMES—1851-1921. U. S. and Canada, cloth, $2; paper, 50 cents. Foreign, cloth, $2.25; paper, 65 cents.

The Associated Press is exclusively entitled to the use for republication of all news dispatches credited to it, or not otherwise credited in this paper, and also the local news of spontaneous origin published herein. All rights of republication of all other matter herein are also reserved.

NEW YORK, THURSDAY, OCT. 18, 1923.

THE PART ABOVE THE WHOLE.

President COOLIDGE is reported to have made in regard to railway freight rates two suggestions which appear to counteract each other. He would have the rates on anthracite coal for export to Canada or elsewhere made higher than those within American territory. But he would have the similar rates on wheat made lower. It would appear that consumers in Northern New York are filled with rage as they see hard coal on its way to Canada on the basis of the cheaper "long-haul" rate, but that breadeaters near Newport News or Galveston witness with delight shipments of wheat to foreigners at a lower charge than to themselves. What is the explanation of the supposed difference? It may be that anthracite is thought of as a tight little Pennsylvania monopoly which ought not to enjoy the usual advantages of long-distance freight rate-making. The farmers, on the other hand, may be pictured as the free, struggling sons of freedom on the soil, for whom too much cannot be done. Whatever the theory, this making flesh of one and fowl of the other is a curiosity under a Government that stands for equal and exact justice to all.

It is the mental attitude in all this matter which is most significant. Little by little we have become habituated to the idea, or at least to the practice, of class legislation. Repudiating it in principle we have allowed it subtly to make its way in fact. Particular interests were never so unblushing or strident in demanding laws for their especial benefit as they are today. Many causes have contributed to this change. The breakdown, or at any rate the impairment, of government by party is one of them. How there can be a survival of a general national interest taken by lawmakers as their guide and norm, when everybody is putting local and selfish and class concerns first, is a question to which it is hard to find an answer.

BAR ASSOCIATIONS AND JUDGES.

Twenty Judges of the Superior Court are to be elected in Chicago for full terms next month. One vacancy on that bench and two vacancies in the Circuit Court are to be filled. The Chicago Bar Association, through its Committee on Candidates, which includes the present President and a dozen or more past Presidents of the association, has made a report on the candidates for these twenty-three Judgeships. It is a model of what such a report should be. It examines and "marks" the candidates. It gives every voter who doesn't abjectly worship party names and emblems the means of selecting the persons best qualified for Judges in the opinion of eminent lawyers not afraid to give an opinion.

Some candidates are just "qualified." That is the minimum of acceptability. Some are "well qualified." A few are "exceptionally qualified." One is "fairly well qualified." Another "is a lawyer of fair "ability, but we do not consider him "qualified." Nor is still another, who is a lawyer of "average ability." Another of a type well known here "has been active politically for many "years, and is a ready and forceful "speaker, but he does not possess the "requisite qualifications for the of-"fice." Another "has been active in "politics and business," but "his ex-"perience in the general practice of "the law has not been such as to "qualify him for the position." Twelve sitting Judges of the Superior Court are all recommended for re-election. The committee manifests at times a candor that must surprise our daintier local bar associations. Thus it says of one Judge:

He is well versed in the law and his integrity is above reproach. His temperamental reactions to incidents arising in his courtroom detract from his efficiency, but because of faithful, upright service he deserves re-election.

A Municipal Judge, a nominee for the Superior Court, "is courageous, "conscientious and industrious. He "occasionally exhibits an uncontrolled "temper in administering the duties of "his office. He is otherwise quali-"fied." Judge SULLIVAN "has dem-"onstrated an unusual capacity for "industry, capacity and good judg-"ment. He is exceptionally well "qualified." So some are put on the honor list, some just squeeze through with a "pass-mark," some are politely "flunked." The Chicago examiners examine. Their report tells something.

Our New York bar associations are more delicate, more tolerant, a mighty sight more timid and less useful. One has approved all but two of the candidates for Justice of the Supreme Court in the First District. Another has generously given a "blanket endorsement" to the whole lot. How much help is that sort of thing to the conscientious voter? He wants to pick out the best ten names. How much assistance does he get from the lawyers' associations? What are they afraid of? Or are they bound by some silly tradition of etiquette? Their Chicago brethren are not so squeamish.

GERMANY'S FOOD TROUBLES.

Food riots in Berlin and elsewhere confirm previous evidence that in some parts of Germany there is a shortage of food. Indeed, there have already been intimations that an appeal will be made to American charity to help feed German children during the coming Winter. But it ought to be clearly understood that there is plenty of food in Germany if it could only be distributed where most needed. Some hastily assume that the lack of supplies is due to the French occupation of the Ruhr. But the more obvious and the sufficient cause is the precipitous decline of the purchasing power of the mark. For months past German farmers have refused to sell their products for paper money of which half the value might vanish before they could get to a bank or shop. For this attitude the peasants have been denounced as selfish and "unpatriotic," and in parts of Germany the looting of farms by wandering crowds has become common. Communist orators on the street corners in Berlin have been promising the people that if given power they would march soldiers through the farms and take food by force, as was long done in Russia.

The root of the trouble has been that Germany has so long had to go without a real medium of exchange. A certain amount of barter could be done by the farmers, but there is a limit to this. It is reported that in Pomerania land owners are beginning to issue money of their own, which passes from hand to hand more readily than do the Government paper notes. The remedy required is plain, and fortunately the Government is working hard to furnish it. The strong hope is that the farmers will be among the first to accept the new currency with something like a gold value, which the Government is about to issue. All German trading waits on the establishment of a stable medium of exchange, and until the farmers get it they cannot be blamed for hoarding food. It will be released as soon as it can be paid for in money that means something.

THE NEW CHIEF.

One by one the great commoners of British public life allow themselves to be elevated to the peerage; if not at home, then abroad. MORLEY, BRYCE, BALFOUR went into the House of Lords; Mr. LLOYD GEORGE prefers a foreign title, and has been solemnly received into the Sioux nobility as Chief Two EAGLES. The paleface most recently elevated to this dignity was another agile Celt, Mr. THOMAS GIBBONS of St. Paul, who was thus enabled to fight Mr. DEMPSEY as the favorite son of the Blackfoot Nation.

Mr. LLOYD GEORGE deserves the honor, but another tribe should have had first call. Where were the Mandans, supposed to be descended from Welshmen who migrated to these shores with the expelled Prince MADOC in the twelfth century? The learned CATLIN took their claim to Welsh descent quite seriously. They crossed the rivers in boats resembling the Welsh coracle rather than the Indian canoe. Many of them had blue eyes and light hair. Smallpox nearly wiped out the Mandans, but there are some 200 of them left. They should have bestowed the war bonnet and calumet instead of the Sioux, who were infelicitous in their selection of a name for the new chieftain. "Two Eagles" inevitably suggests the principal coin of the realm; it must remind foreigners of our swollen indigestible gold reserve. And it is not deserved by Mr. LLOYD GEORGE, unique among the numerous Britons who have discovered America since the war in that it costs nothing to hear him make a speech.

On Monday Mr. LLOYD GEORGE discovered the Middle West, and at once took to his bed with a fever. This unintended tribute to that celebrated region speaks more loudly than the visitor's golden words. It must be said that as a discoverer of unknown America he is more trustworthy than Mr. D. H. LAWRENCE, for example. Yet he seems too much inclined to let first impressions stand. Because he saw no forts and armies on the frontier between Manitoba and Minnesota he calls Minneapolis "the arsenal of peace." Let him ask the North Dakota farmers what they think of Minneapolis. All that Mr. LLOYD GEORGE ever said about the British landed interest, and more, has been said about Minneapolis by farmers who sell their grain there. The Northwest may be peaceful, but it is a little short on righteousness if its own citizens may be believed.

Our guest is much impressed by the melting pot—more impressed than we are, who see it so often fail to melt. "Yours are not the conflicts of racial ill will and suspicion," he says. The Middle West is, indeed, as Mr. LLOYD GEORGE perceived, a powerful and peculiar region; but it is not altogether a Happy Valley free from human ills. It is measurably free from the sin of militarism, but its inhabitants are members of the human race, and tend deplorably to show human characteristics.

Who knows this so well as the oppressed minority populations of the Atlantic seaboard? Mr. LLOYD GEORGE had already been informed that the Middle West was politically dominant. He doesn't seem to know that it has succeeded in bulldozing the East pretty well all along the line. The Middle West is so powerful that New York dare not call its soul its own. Middle Western morality is forced on us by the Government, Chicago critics stifle us with a cloud of noxious gases and compel us to bow down before Middle Western artists. Some of us feel that it is pretty hard to have ROY HAYNES and BEN HECHT both forced upon us by Middle Western authority. The arsenal of peace? Perhaps; but peace hath her atrocities no less renowned than war.

THE SCHOOL TEST.

The decision of the Court of Appeals quiets all doubt as to the lawful method of determining the literacy of new voters. The test by the school authorities which, under the original statute relating to literacy, was an alternative, has now been pronounced by the highest court the only test. By the prevailing opinion of the court, as delivered by Justice POUND, the statute shows the clear legislative intent to abolish the test by the Board of Elections and to put in its place the proof of literacy as certified by the educational authorities. That two other bills passed on the same day made incidental reference to the former method is "clearly attributable" to inadvertence or carelessness.

The responsibility now rests with the State Board of Regents to make provision, through the Commissioner of Education, the Superintendents of Schools and teachers, for the devising of the tests and their general and uniform application throughout the State. It is a pioneer step that New York has taken in prescribing this sensible plan of determining what it is the schools' function to perform for the State—that is, to teach all its citizens the English language. Many other States have preceded New York State in requiring a literacy test, but no other State has adopted this way of making it, and no other State is so well prepared as New York State is to carry it into effect, through its highly centralized educational system.

One effect of this requirement should be to bring the adult immigrants desiring the franchise to seek it by way of contact with those whom we select to instruct our native born. This puts upon the various districts in the State—as well as upon the State as a whole—the obligation of providing specifically for the instruction of adults, both men and women, who have not learned the language. And it furnishes added reason for urging that the Board of Estimate should give approval to that item in the Board of Education budget for next year which provides for increased compensation to the teachers in the elementary night schools who have the important task of giving this instruction. It should be increased at least to the amount paid teachers of foreign languages in the night schools.

THE MANILA DEADLOCK.

At the opening session of the Philippine Legislature Governor General WOOD was "courteously received." So says MANUEL QUEZON in a dispatch to The World. Nevertheless, the stand of the Legislature against the Governor General is firm. It is significant that General WOOD in his message urged the necessity of maintaining a distinct line of demarkation between the executive, legislative and judicial branches of the Government. He believed that he had cause to complain of encroachments upon his lawful powers as Governor General. On that point Speaker ROXAS said in a public address at Manila on Sept. 10:

> Filipino members of the Cabinet and our other representatives in the Government have encroached on the powers and prerogatives of the Governor General. That is true. We have encroached upon the rights of the Governor General, because in that guise liberties are won.

General WOOD's offense is that he has resisted encroachments upon his prerogatives. He maintains that he has not infringed upon the grants from the United States set forth in the Jones act. The Governor General has extricated the Philippines from their financial difficulties and has reformed defective methods of administration. In brief, he has improved and stabilized the Government. The Legislature has not co-operated with him. The leaders of the Nationalist Party have pressed for independence in a spirit of bitter partisanship. They have regarded General WOOD as a usurper and denied him credit for the reforms he has carried out.

Under the influence of these leaders the Philippine Legislature yesterday adopted a resolution approving the actions of the Independence Commission of last July in demanding the recall of Governor General WOOD. This may be only a gesture. Congress rejected a proposal for independence in 1920. MANUEL QUEZON, SERGIUS OSMENA and the present resident Commissioner at Washington, PEDRO GUEVARA, have demanded the appointment of a native Governor in place of General WOOD.

THE GIRL SCOUTS.

Fortunately, the Girl Scouts' campaign for funds this week does not depend solely upon the revenue from the cookies which the girls are selling here. One of those statisticians who delight in figuring facts in picturesque terms has computed that the Girl Scouts would have to sell exactly 20,005,744 cookies in order to raise the sum of $489,703 needed for their new home and for their budget. Like other similar organizations, the Girl Scouts are once more turning to their friends for financial support.

As a matter of fact, this Girl Scout campaign brings out how little has been done for girls of scouting age when compared with boys. Heretofore the boys have had the best of it. Not only has the Boy Scout organization received generous support, but there have been large contributions to boys' clubs and camps all over the country. In this city much more is done for the boys than for the girls. The same is true in most other communities.

Yet such organizations as the Camp Fire Girls and the Girl Scouts are of great value. They teach a practical knowledge of outdoor life, perhaps even more valuable for those who in after life live in cities than in the country, and also afford an outlet for "gang" activities more satisfactory than that offered in schools and in most homes. Furthermore, the girls who join get a new idea of fair play and co-operation, and of the necessity for discipline and self-control in the interest of others. The Girl Scouts teach, besides, how to cook and to look after the home, and how to turn household activities which too often are done as mere drudgery into work which has a meaning and an object.

Not only has the speeding up of modern life and the tendency toward crowding into cities placed a new premium on all activities which build health and character, but the new position of women in politics and civic affairs has created a demand for preparation for life such as the Girl Scouts give.

A HEALTH LEAGUE.

Whatever the diversity of view as to the political efficacy of the League of Nations in bringing peace, there cannot be two opinions regarding the coordination of effort in the war on disease undertaken by its Health Organization. Fully seventy States—many more than are included in the League itself—are co-operating, working together to spread intelligence, and, by exchanging public health personnel, to stamp out or control preventable diseases. Funds have been voted by the International Health Board of the Rockefeller Foundation to assist the League Health Organization in this extraordinary service.

What has already been accomplished seems miraculous. For one thing, there is practically no yellow fever in the Western Hemisphere. But when it is known, for example, that 36,000,000 persons out of the 40,000,000 in a certain political district of India are infected with the hook-worm disease and that preventable "man-made" malaria has spread over great areas of the world, the vast need for such an international agency must be realized.

It is hoped that in a few years the States represented in the League will be able to meet the cost of the support of the services at present carried forward through a generous subvention by the Rockefeller Foundation. It must give to Americans satisfaction that, though there is no official participation in the League on the part of our Government, we can through a private agency play a leading rôle in initiating such a benign and wholesome work throughout the whole earth.

TOPICS OF THE TIMES.

Much Work for a Small Result. Highly commendable, and more than a little amusing, is the caution with which the gentlemen who have been testing the powers of an Ohio medium, the Rev. Mrs. JOSIE K. STEWART, state such conclusions in regard to her achievements as they have been able to reach. They start by saying that what they saw in the way of producing "messages" on blank cards supplied by themselves constitutes a "prima facie case" and is enough to warrant further consideration of her claims.

Anybody who found such claims interesting would admit as much as that, but some would add that the ordinary magician or prestidigitator creates at least a dozen such cases at every performance. That is, the spectators cannot see how he effects his marvels; and if, like Mrs. STEWART, he asserted that not he but spirits played the tricks, many, perhaps most of them, would be unable to disprove the statement.

That is exactly the condition in which the members of the committee investigating Mrs. STEWART found themselves after she had gone through elaborate proceedings with her cards and flowers—in broad daylight, too!—and had attained the precious message that "Truth crushed to earth will rise again," and a few others of like importance and originality. They had noted no "blatant fraud," meaning, presumably, none that was obvious. But neither is there any of such fraud in the tricks of the professional magician, unless he is a clumsy fellow or the observers are particularly keen-eyed and more than ordinarily well equipped with knowledge ad hoc.

These special qualifications the investigators of Mrs. STEWART claim to have and may possess, but, being modest and careful investigators, of course they would not deny the possibility of a fraud which they could not discover and expose. This makes it look as though they were wasting their time, for, even after they have applied all the tests they can think of, still nothing really will have been proved except that they have not found out how Mrs. STEWART gets the writing on her cards. Why they care how she gets it there is perhaps the biggest mystery connected with what they call a "prima facie case."

Separating Really Inseparables. That the so-called messages which Mrs. STEWART "precipitates" on her cards merely are musty platitudes, to get which nobody need go to another world than this one, where they are lamentably abundant—that they obviously come from herself and not from the dead to whom she ascribes most of them—these are things properly to be ignored by investigators whose present purpose is simply to determine whether or not certain objective phenomena must be ascribed to powers or capacities out of the ordinary and normal.

That is a legitimate subject of research—as legitimate as are subjective phenomena such as trance speaking and automatic writing. As it is a simpler subject, and as theories regarding it can be based on facts instead of on the mere assertions of a particularly untrustworthy class, these investigators probably are wise in beginning where they do. But the two classes of phenomena have a strong tendency to appear in combination. Mrs. STEWART evidently is a "psychic," which is the same thing as saying that she is a neurotic, and it is fair enough to judge her claims as a whole, not in part.

However it may be as to herself—and the possibilities of honest self-deception are almost infinite—her messages demonstrate their intrinsically fraudulent character for everybody except the convinced spiritists, who say that the sillier and more trivial a "communication" may be, the more likely is it to have come from the Beyond. This these investigators, for the present at least, ignore, as is their right; they also ignore Mrs. STEWART's habit, familiar to every attendant at a magician's show, of keeping up a constant and distracting chatter as she works her marvels, and her other habit, also familiar, of moving her investigators about and making them, too, talk as well as watch.

After all, the "conditions," though the stage was a garden, were not such as to exclude the thought or the chance of deception, conscious or unconscious.

They Knew When to Give Up. Showing both wisdom and grace, Dr. THORNWELL JACOBS of Oglethorpe University in Georgia and the Rev. LESLIE WRIGHT, rector of Cranham in England, have seen that the opposition on both sides of the water to the removal of General OGLETHORPE's body to America was too strong to be ignored and they have given up the plan. Discussion of their purpose had made its execution, whether improper or not, certainly injudicious, and they abandoned it.

That ought to end the unkind, and almost certainly untrue, talk about Dr. JACOBS's object in seeking to transfer the General and his wife, or what is left of them, to Atlanta. Far more probable is it that he was moved by a sincere desire to pay what he deemed fitting honor to a neglected worthy than that he had devised the removal scheme deliberately and solely to advertise the college of which he is the head. That it would attract attention to the college to have the General's tomb on its campus no doubt he realized, but an incidental advantage is no reason for condemning an undertaking the main objects of which are at once disinterested and commendable.

Whoever feels it absolutely necessary for his happiness to be cynical and unkind might turn from Dr. JACOBS and consider the behavior of those Georgians, in Savannah especially, who developed such a sudden reverence for ancient graves when they heard of the glory that was to be Atlanta's. To begrudge the advertising of another is not so much nobler than is the desire to get advertising for one's self.

It Shows a Sense of Alarm. Prohibitionists can afford to smile at the news from London of renewed activity on the part of the Ligue Internationale Contre les Prohibitions. That league would not have been formed, with members in many countries, if prohibition had not come to be regarded as a dangerous enemy by those who hitherto have viewed it with scorn or derision.

The delegates now conferring in London are planning defensive measures, not offensive ones, against the spread of the American infection, and that can mean nothing except that they are afraid of the attack which they see preparing.

If the prohibitionists do not like that, they do not know what is good for their cause and a reason for encouragement.

Taxes to Reduce Grade Crossings.

To the Editor of The New York Times:

I read in this morning's newspapers that the National Motorists' Association is starting a campaign for the better protection at dangerous railroad grade crossings. This, let me say, is a great and good work. However, as a trained newspaper man I was taught to get at the source of a trouble, no matter what the trouble was. I was to get at and try to explain the source of the trouble. And with knowledge of what I am talking about, let me say that there would not be a single dangerous railroad grade crossing in this country if the aforesaid motorists' association and motor truck companies paid their fair share of the taxes of our States. There is not a single State in the Union where the motor companies pay their fair share of the taxes, while the railroads of our country are paying in general taxes every year over $400,000,000. The railroads have had one of their best years in the present year in the matter of business, but this business has been done at greatly increased costs in wages and materials. I am not objecting to the wages paid to the men, and the cost of materials is a matter for future economic adjustment. While the railroads have been doing this tremendous business of supplying service to shippers and passenger patrons at these increased costs of wages and materials, the motor truck companies and all motorists' associations should be compelled to pay their adequate share of the taxes.

S. J. T.

New York, Oct. 15, 1923.

EFFECT OF PULP EMBARGO.

American Plants Not Likely to Move to Canada.

To the Editor of The New York Times:

Will you allow me to comment on the articles in THE NEW YORK TIMES on the "Canadian Freehold Pulpwood Embargo"?

While it has been frequently stated and generally assumed that an embargo on Canadian freehold pulpwood would force many American paper manufacturers to transfer their business activities across the border into Canada, careful inquiry among Eastern manufacturers who are in touch with all of their confreres fails to develop knowledge of any manufacturer contemplating such action.

In the first place, the scrapping of the tremendous investment in a paper mill, with its complicated and expensive equipment, would be economic suicide on the part of any individual or company.

In the second place, should Canada impose an embargo, American paper manufacturers could readily supply the 20 per cent. of the total pulp used that is made from the freehold wood imported from Canada, by purchases of both mechanical and chemical pulp from Germany, Scandinavia and Finland, which is offered freely at the seaboard at prices even lower than pulp can be imported from Canada. Besides this, many practical substitutes for wood are now receiving a great deal of attention, and many of them would serve as excellent substitutes for at least chemical pulp made from wood.

Further, it is pointed out by a man who is well acquainted with the situation in Canada that all Crown land limits which are accessible and contiguous to adequate waterpowers are already in the hands of lessees who would not part with them. He says further, to go to the remote forests which might be utilized in the lower Gulf of the St. Lawrence on the north shore, and there to acquire timberland limits, develop the waterpower, build the mills and establish the industrial towns, would involve an extraordinarily high investment which the owners would find difficulty in financing in the face of the many enterprises now on the books.

TIMBER.

New York, Oct. 11, 1923.

More and Better Parks.

To the Editor of The New York Times:

The prodigious growth in population and urban improvements in and contiguous to Greater New York make the proper care and extension of the public parks of the greatest importance. No one can have noticed the unprecedented new residence construction and new buildings for business purposes without being impressed with the necessity of suitable park areas to correspond. These conditions are noticeable in all the boroughs, especially in the Bronx and in Queens, and to quite an extent in Richmond Borough.

It is obvious that at no time in the history of New York have population and building expansion gone forward at such a rapid pace as at the present time.

The difficulty of securing sufficient appropriations for the parks is partly due to the commendable desire of the Board of Estimate and Apportionment to keep the tax budget as low as possible; and again, in the view of many who have not looked into the subject, that public parks are a kind of luxury, which should give way to the pressing need of other municipal improvements.

The administration of the city parks appears to be in very good hands, and the earnest desire expressed by the different Commissioners from time to time before the Estimate Board for necessary appropriations should receive the approval of citizens and taxpayers, who realize that the parks and their requisite extensions are among the most valuable of the city assets, and that they grow in ever-increasing ratio from year to year.

FREDERICK W. KELSEY.

New York, Oct. 11, 1923.

Emergency Shelter.

To the Editor of The New York Times:

A few days ago the New York papers carried a story about a destitute young mother with a seven-months-old baby being sent to the Municipal Lodging House because no other place could be found where she might have free shelter. I refer to the case of Mrs. Josephine Meyers and her baby Francois.

For over twenty years the Children's Aid Society has maintained an Emergency Shelter for Homeless Mothers and Children at 311 East Twelfth Street. It is well known to the various organizations where deserted mothers often appeal for aid, and to the police, who frequently guide mothers and babies to it. If Mrs. Meyers had been directed to the Emergency Shelter, she not only would have received care and shelter free, but she would have remained in the home until she had found employment to support herself and baby. There are no "ifs" and conditions of entrance. A mother is never turned away. If the home should be full when a mother applied, the officers would find room for her in some other place. She would not be turned back on the street.

New York is not the hopeless city that isolated examples, such as that of Mrs. Meyers, seem to indicate. Generous men and women provide the funds to keep our Emergency Shelter going, and it is just what its name implies, a haven in trouble. But it is more, for it not only gives food and a roof, but the real cheer of a home. Under that influence the women find new hope and new energy.

I would be grateful to you for printing this letter as the reverse side of the picture of the coldness of New York.

CHARLES LORING BRACE.

New York, Sept. 17, 1923.

Politics in Coal Prices.

To the Editor of The New York Times:

Governor Pinchot, speaking in Washington recently on prohibition enforcement, suggested that the law could not be enforced until taken out of politics. We wonder if the price of anthracite coal can ever be reduced until the price question is taken out of politics.

OBVIOUS.

Warwick, N. Y., Oct. 15, 1923.

THE SUN-WORSHIPPER.

When it shall come my time to die—
That time men call the darkest hour—
Bear me apart, and let me lie
In the sun's light,
Where spruce, and pine, and cedar tower
Beneath a cloudless, azure sky,
In some fair glade of fern and flower . . .
And there shall be no Night!

For I have loved the sun's dear light,
That makes to swarm and multiply,
Urges of Life; and, dark despite,
Evolves each day, new-born;
So that Death cannot signify,
And dying's but a season's flight—
An Autumn haze—a Winter sigh,
Ere Spring revives at morn!

Let me have kinship with the earth,
That thirst of re-creation slakes
At the great fountain of re-birth—
The sun!
Be as the littlest flow'r that takes
Resurgent Hope, in coma's dearth,
From that which form and hue remakes,
When Death is done!

So, when it comes my hour to die,
Lay me, at least, when all is o'er,
Where sunlight may across me lie,
And leafy shadows play;
For, then, the clay I was before,
Kissed by those lips, shall magnify,
And live, and laugh, and love once more
In a perfect, sunlit day!

STEPHEN CHALMERS.

CONDITIONS IN GERMANY.

Not Much Enjoyment, According to This Account.

To the Editor of The New York Times:

In an interview published on your editorial page of Oct. 15 (Monday), Dr. Hibben of Princeton describes conditions in Germany as he saw them. I have just returned from a three months' study of economic conditions in Central Europe and I hasten to say that it is evident that Dr. Hibben did not see all of Germany. I talked with a great many of Germany's most important men, two Cabinet officers and most of the important bankers, but I also talked with a great many working people. I did not find a German workingman who was getting more than nine cents an hour. Lens grinders were considered lucky with wages of nine cents an hour, and we pay bricklayers $1.25.

This is the upper end of the wage scale. Near the opposite end, but by no means the bottom, are girls who collect the fees paid by those who sit on the benches along the promenade on Unter den Linden (Berlin's Fifth Avenue). These girls receive $2 a month. They feed, house and clothe themselves with this sum. On July 15 one of these girls was discharged; the manager of the park was deluged with applicants for the position. Unter den Linden was badly lighted; Friedrichstrasse (Berlin's Broadway) was scarcely lighted at all, and many streets were in complete darkness.

As for the rural districts, they were no better off. I have photograph after photograph of vehicles, designed to be drawn by two horses, with only one horse attached. I rarely saw a two-horse outfit. It was common to see milk cows harnessed as draft animals. I saw nowhere in Germany (and I visited nearly all of the large cities) a single glass of milk. After trying in every way I could devise to get milk I learned that no one over two and a half years of age could have milk without a doctor's certificate.

It seems inconceivable that the dreadful, daily food riots in town and country could be carried out by a population composed of the "thousands of Germans, in excellent spirits enjoying their food and beer and listening to the music as in the old times" that Dr. Hibben describes.

EZRA BOWEN,
Head of the Department of Economics, Lafayette College.

Easton, Pa., Oct. 15, 1923.

Hungary and Her Neighbors.

To the Editor of The New York Times:

Without entering into a polemic with Prince Bibesco, the Rumanian Minister, I take the liberty of availing myself of your well known sense of fairness to say that when that distinguished diplomat in his letter of Oct. 2, entitled "Hungary's Neighbors" stated that Hungary "* * * was one of the initiators of the war which tried to crush Belgium and Serbia * * *," he, no doubt, unintentionally, but none the less effectively, forgot that it is now established beyond all cavil that, in the fateful days of July, 1914, Count Tisza, then Premier of Hungary, fought against the declaration of war and exhausted every effort for preservation of peace; and when all his protests and all his struggles proved unavailing the Magyar people were driven into the war by their sense of unswerving, though perhaps mistaken, loyalty to their confederates and allies.

In so far as concerns the issue as to the relative standing of Hungary and some of her neighbors along the lines of progress and civilization, may I suggest that, while I greatly admire the unswerving fidelity shown by Prince Bibesco for his people, I realize that he is "an interested witness," and to those who seek unbiased evidence I recommend that the files in our State Department at Washington, D. C., containing reports of such all-American official observers as Brig. Gen. Bandholtz, U. S. A., and others, reciting the benevolent influences and blessings of Rumanian "kultur" during the invasion of 1919, would make "mighty interestin' reading."

MORRIS CUKOR,
Counsel to American-Hungarian Chamber of Commerce.

New York, Oct. 5, 1923.

Tickets Wanted by a Girls' School.

To the Editor of The New York Times:

For the past two Winters a woman who is well known as a wise and generous giver has occasionally sent me tickets for the drama, opera and symphony concerts, to be used by some of the girls who are attending the Manhattan Trade School. While the forty or more tickets which she has sent during the Winter have not gone far among a thousand girls, they have given so much pleasure and inspiration to the few who have been fortunate enough to receive them that I venture to ask, through your columns, if there are not other persons who would like to know of a place where tickets which, for one reason or another, were not to be used by their owners would be used by girls who would very much appreciate them?

The girls in the school are from 14 to 18 years of age. They are being prepared to earn their living in the trades and have little or no opportunity to hear and see the best musical and dramatic productions. They are, in the main, splendidly ambitious girls, who, we are sure, will do much in the future to make industry a better place for women to work in and homes better places to live in. We are trying to supplement the trade training which our girls are receiving by giving them as many outside cultural opportunities as possible.

If, during the Winter, any of your readers have tickets for opera, drama or music which they cannot use, I shall be deeply grateful if they will send them to me for the use of the girls.

FLORENCE M. MARSHALL.
Manhattan Trade School for Girls, 127 East Twenty-second Street.

New York, Oct. 11, 1923.

A Hungry Man and a French Menu.

To the Editor of The New York Times:

Referring to the controversy relative to the printing of the Ritz-Carlton menu on the Leviathan in French: French may be all right for those conversant with the language, but unfortunately the vast majority of us "illiterates" have contracted the bad habit of getting just as hungry as the initiated, and then to be confronted with a foreign language is adding insult to injury. Personally I have before now been compelled to resort to the time-honored scheme of pointing out such items as "sounded good to eat in print" and trust to luck that I didn't end up with a plate of ice cream and the mustard pickle with which to satisfy the cravings of the inner man.

Why not get down to brass tacks? A menu has one and only one reason for existence—i. e., to be an aid to hungry guests (I had almost said "victims") in selecting an appetizing meal commensurate with the resources of their pocket-books (that usually takes precedence over their appetites). Why then make it as hard as possible for them to attain that end?

Arguments to the contrary, French is used because for some God-only-known reason it is thought to lend an air of class or distinction to an outfit purveying to one of the oldest and most homely necessities of humanity. Why this is so I'll leave to the experts to answer; all I can say is that the human animal seems to be built that way.

CRAIG GRAVES.

New York, Oct. 16, 1923.

Plea for a Columbus Memorial.

To the Editor of The New York Times:

Is it not desirable that the proposed memorial to Columbus—whatever form it takes—should be international, and should be erected on Columbus's landfall, Watling's Island, one of the Bahama Islands?

HARCOURT MALCOLM.

Bahamas, Nassau, Oct. 7, 1923.

ARCHITECTS TO SIFT PARK SUBWAY PLAN

Landscape Society Names Committee to Study and Report on Proposal.

NEW PROTEST IS FILED

Transit Board to Confer With Playground Association Directors.

A committee representing the New York Chapter of the American Society of Landscape Architects was designated yesterday to make a study of the proposed subway through Central Park planned in connection with the Washington Heights extension of the B. M. T. subway, with a view to reporting to the chapter whether in the committee's opinion the plan endangers the park.

The Executive and Park Committees of the landscape architects held a special meeting yesterday to discuss the subway plan. It was decided that no expression of opinion should be given until after a thorough study of the situation had been made by the Park Committee. The members of the Park Committee are Charles N. Lowrie, Chairman, Gilmore Clarke and Carl F. Pilat.

Representatives of the Transit Commission, which has adopted the plan to run the subway under the park, agreed yesterday to meet the Directors of the Parks and Playgrounds Association next week for a conference and discussion of the plan. In the meantime the Parks and Playgrounds Directors will meet today for a preliminary discussion of the project. Maps, showing the plan in detail, have been obtained by the association from the Transit Commission.

The Columbus Circle League has filed a formal protest against the use of the park for the subway plan, according to a statement issued last night. The league suggests that Central Park West be used for the subway from Fifty-ninth Street to 110th Street, and that a connection be made from the Columbus Circle station of the West Side Interborough subway to a new B. M. T. station at Fifty-ninth Street and Central Park West. Both of the alternative plans adopted by the Transit Commission call for running the subway under the park from Fifty-ninth Street and Seventh Avenue to Sixty-second Street and Central Park West.

"The Columbus Circle League has been assured that the use of Central Park is unconstitutional and that such a plan will not be adopted by the Board of Estimate," said the league's statement.

HARVEY WINDING UP DUTIES.

Ambassador Hopes to Leave His Successor a Clean Slate.

LONDON, Oct. 17 (Associated Press).—The retiring American Ambassador, George Harvey, who is sailing for home on the Aquitania Nov. 3, plans to leave the Anglo-American diplomatic slate wiped clean when he surrenders his official position at the Court of St. James's. The only business which possibly will be left unfinished when he leaves England is the rum-running issue, which now is before the Imperial Conference.

The Dominion Premiers have been fully acquainted with the American proposals for the right of search within a twelve-mile limit from shore, but will not be asked to give their decision until next week, when the full conference agenda will have been outlined to them.

Although the conference decision is expected to be favorable to America, it is understood that British co-operation should not be taken for granted, for such an attitude or expression of opinion from the States might cause irritation here which would possibly hinder early favorable action by the conference.

Ambassador Harvey practically will complete his official relations with the Foreign Office at a conference with Marquis Curzon, the Foreign Secretary, tomorrow. The rest of his stay will be devoted to social functions and in receiving the farewells of his English and American friends.

Today the Ambassador declined twelve invitations to deliver addresses. It is understood that he intends to concentrate his parting message in one speech next Tuesday night before the Pilgrims, the select Anglo-American dining club which always entertains American diplomatic chiefs upon their arrival and departure from England. Premier Baldwin and Sir Auckland Geddes, British Ambassador to the United States, also will speak.

PEPPER REFEREES DISPUTE.

Senator Proposes That Shipbuilding Concern Drop Profit Claim.

Special to The New York Times.

WASHINGTON, Oct. 17.—Recommendations for the adjustment of the long-standing dispute between the Emergency Fleet Corporation and the Atlantic Corporation, a war-time shipbuilding concern of Portsmouth, N. H., were offered by Senator Pepper today in a report to representatives of both organizations. Senator Pepper, at the request of Senator Moses of New Hampshire, Albert D. Lasker, former Chairman of the Shipping Board, and officers of the two corporations, acted as informal referee in the dispute.

The case involves contracts made by the Emergency Fleet Corporation and the Atlantic Corporation in December, 1917, and later, to build ten ships of a specified capacity at a lump price of $14,080,000. The ships were built and delivered and large payments were made by the Fleet Corporation. Claims for payment are made by both sides.

Senator Pepper recommends that the Atlantic Corporation recede from its claim for a profit; that the Fleet Corporation concede that other specified claims, apart from those concerned in the actual building of the ships, be paid as a part of the direct cost of the ships, and that both parties, as an act of justice to the City of Portsmouth, should immediately make the plant available for acquisition and use by a desirable manufacturing concern.

POSTAL SAVINGS GROW.

New York Increase Was $201,825 Last Month.

Special to The New York Times.

WASHINGTON, Oct. 17.—Figures made public today by Postmaster General New show that in September postal savings banks had $133,100,071 on deposit, an increase of $575,000 over August. New York led all cities in the amount of increase, which for the New York (Manhattan) Post Office was $201,825. Philadelphia was next with an increase of $55,725.

Deposits in postal savings banks in and near New York on Sept. 30 and the increase or decrease from Aug. 31 were:

New York $43,150,520, increase $201,825; Brooklyn $12,588,001, increase $[illegible]748; Newark $1,341,506, decrease $[illegible]; Jersey City $674,081, decrease $[illegible]; Passaic $455,088, increase $4,486; Bridgeport $305,144, increase $1,071; Staten Island $222,545, decrease $2,291; Flushing $197,728, increase $940; Long Island City $169,903, decrease $2,556; Paterson $165,408, increase $2,306; Jamaica $164,225, increase $92; Elizabeth $154,081, decrease $2,383; Bayonne $162,[illegible], decrease $1,623; Norwich $115,348, increase $848; Willimantic $112,153, decrease $1,872; Waterbury $111,161, increase $5,379.

MISS SCHIFF WEDS RICHARD B. W. HALL

Daughter of Mr. ahd Mrs Mortimer L. Schiff Married at Country Home at Oyster Bay.

MISS ELISE F. RICE BRIDE

Wed to Winfield S. Linn of Chicago by Rev. Dr. Stires in St. Thomas's —Her Sister Honor Matron.

The wedding of Richard B. W. Hall, a son of Mrs. Edward Wadsworth Hotchkiss by her first husband, the late Benjamin R. Hall, and Miss Dorothy Schiff, only daughter of Mr. and Mrs. Mortimer L. Schiff, and a granddaughter of the late Jacob H. Schiff, was celebrated yesterday afternoon at Northwood, the country estate of Mr. and Mrs. Schiff at Oyster Bay, L. I., which was gay with autumnal foliage and flowers. Suffragan Bishop Herbert Shipman of New York performed the ceremony, assisted by the Rev. George Talmage of Oyster Bay.

Miss Schiff, whose father gave her in marriage, wore a white chiffon gown embroidered with pearls and having a train of old point lace. Her tulle veil was held with orange blossoms. Miss Alice Wadhams Hall, a sister of the bridegroom, was the maid of honor and the Misses Margaret Randolph Trimble, Mary Minott, Ada Francke and Phyllis Benkard were the bridesmaids. They were frocked in chiffon shading from yellow to flame color, topped by brown tulle hats wreather with Autumn leaves and carried small yellow and brown chrysanthemums. The bride selected the little Misses Lee and Fifi Laimbeer, daughters of Mrs. William Laimbeer, as flower girls, but the former was ill and could not be in the procession.

Mr. Hall's best man was Elmendorff L. Carr, and the ushers were A. Coster Schermerhorn, Charles H. Sabin Jr., John M. Schiff, a brother of the bride; John Garrett, H. Bartow Farr, Roosevelt L. Clark, Sydney Smith and Henry B. Welsh. A large reception followed the wedding.

The honeymoon will be spent touring by motor and on their return they will occupy an apartment at Seventy-fourth Street and Lexington Avenue.

Mr. Hall was graduated from Williams in 1917. When the United States declared war Mr. Hall enlisted in the navy and was a lieutenant during the latter part of hostilities.

Mrs. Hall was graduated from the Brearley School and then went to Bryn Mawr. She made her début two years ago.

OTHER MARRIAGES.

Miss Frances T. Lyon Weds Sydney E. Brewster in Calvary Church.

Miss Frances Tracy Lyon, daughter of Mr. and Mrs. Tracy Lyon, 1,186 Madison Avenue, became the bride of Sydney Erskine Brewster, son of Mrs. Samuel Dwight Brewster, 635 Park Avenue, yesterday afternoon at 4:30 in Calvary Church. The Rev. Dr. Theodore Sedgwick performed the ceremony, which was witnessed by a large and fashionable gathering, a reception following in the Louis XV. Ballroom of the Ambassador.

The bride wore a gown of ivory satin brocade, with a satin court train, over which was draped a rose point lace veil which had been worn by four generations of the bride's family.

Acer Sisters in Double Wedding.

There was a double wedding at the Plaza yesterday when the two daughters of Mr. and Mrs. Frank Adams Acer of 137 West Seventy-first Street, were married.

Miss Charlotte Peck Acer was married first, at noon, to Sidney James Cunningham, stepson of United States Senator-elect, R. Beecher Howell of Omaha. Young Miss Harietta Carpenter Acer, the thirteen-year-old sister of the bride, was flower girl, and Miss Barbara Harrison, maid of honor. James W. Reynolds was best man for Mr. Cunningham.

Then came Miss Adelaide Estelle Acer, who was married to Edward Ridgly Harrison of this city, Ferris Smart was Mr. Harrison's best man. The officiating clergyman was the Rev. Herbert J. Glover of the Church of the Heavenly Rest. The white and gold room, where the double wedding took place, was decorated with Autumnal flowers and leaves. Afterward there was a breakfast for fifty-two relatives and intimate friends.

Both sisters attended the High School at Huntington, L. I. Mrs. Cunningham afterward went to Barnard, and her sister to Smith College. The bridegrooms are veterans of the war, having served overseas with distinction.

Linn—Rice.

The wedding of Winfield Scott Linn of Chicago and Miss Elise French Rice, third daughter of Mrs. William Lowe Rice of New York, took place yesterday afternoon in St. Thomas's Church, the Rev. Dr. Ernest M. Stires officiating. Tertius Noble, the organist, rendered a special musical program before the ceremony. The bride walked up the aisle with Francis S. Prentiss of Cleveland, Ohio, and her mother gave her in marriage. She wore fulgerante satin embroidered in pearls, with a divided train of the material attached to each shoulder and joined by tulle, and the tulle veil was picot-edged in silver and a short veil covered her face.

Mrs. Mildred Gautier Newton, her sister's matron of honor, was in yellow chiffon trimmed with sable and a brown tulle hat with sable tails, and carried pale yellow orchids and mauve pansies. Miss Helen Lowe Rice, another sister, was in turquoise blue chiffon and satin, sable trimmed, and with hat and flowers to match those of Mrs. Newton. The little page was Lewis Bradley Harder, in white satin long trousers with ruffled blouse to match, who carried a white crook having yellow and mauve flowers and streamers. Mrs. Rice was in black velvet with silver fox.

O'Neill—Burbage.

Miss Alice Burbage of this city was married to Owen Roe O'Neill, son of Mrs. Carrie O'Neill, yesterday at 11 o'clock at St. Mary's Roman Catholic Church, Greenwich, Conn., the Rev. Flitty Cooney officiating.

Miss Marjorie McArdle attended the bride, and William Burbage, the bride's brother, acted as best man.

After a honeymoon trip to Atlantic City, Mr. and Mrs. O'Neill will reside in Greenwich.

Storrs—McKinley.

The marriage is announced of Miss Mildred McKinley, daughter of Mr. and Mrs. Charles Scott McKinley of Germantown, Pa., and Cleveland Hitchcock Storrs, son of former Judge Charles B. Storrs and Mrs. Storrs of Orange, N. J., which took place on Oct. 13 at the home of the bride's parents, the Rev. W. Beatty Jennings of the First Presbyterian Church of Germantown officiating.

Fawcett—Phelps.

The wedding of Miss Mary Tappen Phelps, daughter of the Rev. and Mrs. A. S. Phelps of Woodland Avenue, Plainfield, N. J., and Arthur Hughes Fawcett, son of Hughes Fawcett of North Plainfield, took place at 6:30 o'clock last night at St. Stephen's Episcopal Church, Plainfield. The ceremony was performed by the bride's father, who is rector of the church.

SOCIAL NOTES

New York.

Mrs. Theodore Roosevelt and her daughter, Mrs. Richard Derby, have come from Oyster Bay, L. I., and are at Hotel Le Marquis, 12 East Thirty-first Street, for several days.

Robert A. Scott and Miss Beatrice Batterman, daughter of Henry L. Batterman, Jr., are to be married on Saturday in St. John's Church, Lattingtown, L. I., obtained their marriage license yesterday at the Municipal Building.

Mr. and Mrs. Ames J. Peaslee have returned from Mount Kisco, N. Y., where they have been spending the Summer, to their house at 1,160 Park Avenue.

Mr. and Mrs. A. Hamilton Rice have come from Newport and are at the Ambassador, where Dr. and Mrs. Austin Flint are also staying.

Mr. and Mrs. John E. Roebling are at the Plaza from their home at Bernardsville, N. J.

Mrs. Louis Waring entertained at luncheon yesterday at Pierre's. Her guests included Mrs. David Wagstaff, Miss Susan Fish Dresser and Miss Louis F. Waring.

Mr. and Mrs. Thomas G. Cook have come from Tuxedo Park, and will be at the Lorraine for several days.

Mrs. Thomas A. Edison of Orange, N. J., gave a luncheon at the Ritz-Carlton yesterday for twelve guests.

Mr. and Mrs. Henry Harper Benedict have closed their Summer place, Red House, at Southampton, and have opened their home at 5 East Seventy-fifth Street.

Mrs. Henry Anderson Goman, who has been at the Virginia Hot Springs for a fortnight, has returned to her home, 635 Fifth Avenue.

Mrs. William F. Sheehan has returned from California and has taken an apartment at the St. Regis, where she will remain until she sails for Europe.

JOHN HARPER GIVES MARRIAGE SURPRISE

Widower, Member of the Century Club, Privately Wed to Madeleine Petit.

The marriage is announced of John Harper of 829 Park Avenue and Madeleine Petit, which took place in this city. The marriage, which was private, will come as a surprise to friends of Mr. Harper. No details regarding the ceremony have been given out.

Mr. Harper was a widower. His first wife was Ethel M. Taintor before her marriage. They had a daughter, Miss Katharine M. Harper. Mr. Harper is a graduate of Columbia, class of 1877 and belongs to the Century Club.

MISS OCHS'S WEDDING.

Her Marriage to T. D. Palmer Jr. to Be Held in Chattanooga Nov. 3.

Invitations have been issued for the wedding of Miss Margaret Elizabeth Ochs, daughter of Mr. and Mrs. Milton B. Ochs of Chattanooga, Tenn., and Theodore DeCue Palmer Jr. of East Orange, N. J. The ceremony will take place on Saturday evening, Nov. 3, at the First Presbyterian Church in Chattanooga.

The engagement of the couple was announced early in March while Miss Ochs was visiting in this city.

Mr. Palmer is secretary and sales-manager of Export, and is a graduate of Union College, class of '18. He served overseas during the war as a Captain in the Infantry, and, following the war, he was American Vice Consul in Sofia, Bulgaria.

Mrs. Coolidge Greets Girl Scouts.

Special to The New York Times.

WASHINGTON, Oct. 17.—Mrs. Coolidge received a delegation of New York and Washington Girl Scouts at the White House this afternoon.

The girls came to present to Mrs. Coolidge a bag of "cookies" baked by Troop 42 of New York under Mrs. Carroll Young, and a sample of the wares that will be put on sale next Saturday when the New York Scouts will inaugurate a week's drive in aid of their new city home.

Mrs. Percy H. Williams chaperoned the New York visitors and little Miss Abigail Potter made the presentation. In receiving her visitors Mrs. Coolidge expressed great pleasure and appreciation of the work done and anticipated by the society in all parts of the country.

COL. JAMES A. M'CREA DIES OF PNEUMONIA

Vice President of Central Region of the Pennsylvania Railroad Won War Honor.

PITTSBURGH, Oct. 17.—Colonel James A. McCrea, Vice President in charge of the Central Region of the Pennsylvania Railroad system, died of pneumonia at noon today in the Allegheny General Hospital here. He had been ill less than a week. Last Thursday he complained of a slight cold and was confined to his apartment. His condition rapidly grew worse, necessitating removal to the hospital.

Colonel McCrea was born in Philadelphia on May 28, 1875, the son of the late James McCrea, President of the Pennsylvania Railroad from 1907 to 1913. Colonel McCrea entered the Pennsylvania Railroad service in 1895 after graduation from Yale. He rose rapidly from rodman to engineer of maintenance of way of the lines east. In June, 1901, he was promoted to Superintendent of the Cincinnati Division, where he remained until 1906.

In January, 1906, Colonel McCrea became General Superintendent of the Long Island Railroad and in 1911 became General Manager, holding this position until 1917, when he went to France with General Atterbury. Upon his return to this country in March, 1919, he left the railroad service to become Vice President of the Bankers Trust Company of New York. In October, 1920, he was invited to re-enter the service of the Pennsylvania Railroad as Vice President in charge of the Central Region.

The Distinguished Service Medal was presented to Colonel McCrea for his services on the staff of Brig. Gen. W. W. Atterbury, Director General of Transportation of the A. E. F. He is survived by his wife, two sons, James A. McCrea Jr. and Charles T. McCrea; a daughter, Miss Agnes McCrea; his mother, Mrs. James McCrea, and a brother, Archibald M. McCrea.

Funeral services will be held at noon on Saturday at St. Mary's Episcopal Church, Ardmore, Penn.

Colonel James Ray Hosmer.

Colonel James Ray Hosmer, retired lawyer and veteran of two wars, died in his eighty-ninth year on Tuesday at his home, 62 Montague Street, Brooklyn. Colonel Hosmer was born in this city, and was educated at Columbia University. During the Civil War he was a Lieutenant Colonel on General Sherman's staff, and after the war he entered the diplomatic service and was connected with the American Embassy in London. Subsequently he was the American Consul General to Guatemala. In the Spanish-American War he was a Captain in the Quartermaster Corps, and saw service in Cuba. Colonel Hosmer was a member of Winchester Post, G. A. R., the Sons of the Revolution and the Society of Colonial Wars. He left a widow, Mrs. Isabella Findley Hosmer, and two daughters, Mrs. Robert W. Candler and Mrs. Albert W. Bayard.

John P. Dalton.

John P. Dalton, for sixteen years clerk of Part XVII., Trial Term, Supreme Court, died yesterday at his home at 92 Barrow Street, after a third stroke of apoplexy. Mr. Dalton, who had lived in Greenwich Village most of his 59 years, was one of the best known court officials in the city. His wife graduated from the Old North Moore Street Public School 40. Funeral services will be held in St. Veronica's Church in Christopher Street on Saturday morning.

JOHN A. STAFFORD IS KILLED BY TRAIN

Former Assistant U. S. Attorney Run Down Right After Leaving Hospital.

THREATENED TO END LIFE

Had Been Taken to Institution the Night Before—Melancholy Since Wife Died.

Special to The New York Times.

PATERSON, N. J., Oct. 17.—John A. Stafford, former Assistant United States Attorney for the Southern District of New York, was killed here this afternoon by an Erie passenger train just after he had left St. Joseph's Hospital, where he was sent last night after threatening to kill himself.

Mr. Stafford, who was Democratic candidate for Mayor of Paterson in 1915, was recognized here as a brilliant lawyer and orator. With the exception of the last few years he had been active in public life and was much in demand both in New York and New Jersey as a public speaker.

Two years ago his wife, to whom he had been married a year and to whom he was very devoted, died. Shortly after her death Mr. Stafford resigned his Federal office in New York before the expiration of his term and returned to Paterson, where he lived with his father, William Stafford, at 417 Main Street. He resumed his law practice, but despondency brought on by the loss of his wife caused him to lead a life of retirement.

Recently Mr. Stafford had been suffering from a nervous breakdown, giving way to spells of dejection that worried his friends. Last night when he was seen by friends in downtown Paterson his condition appeared to be worse than usual. He talked with some of them about how tired he was of living, and as he was leaving them showed them a pistol he was carrying.

Dismayed by his attitude, friends communicated with Mr. Stafford's brother, Bernard L. Stafford, Assistant Prosecutor of Passaic County. He had John Stafford sent to St. Joseph's Hospital for the night.

Early this afternoon Mr. Stafford apparently was in a much more cheerful frame of mind and hospital physicians saw no need of keeping him in the institution longer.

Kenneth Douglas.

Kenneth Douglas, English actor, died yesterday at Alston's Sanitarium after a short illness. Having come to this country with Cyril Maude, Mr. Douglas was playing until his death in "Spring Cleaning." He had acted in "Silk Stockings" and had appeared in productions of Al Woods's. He had also acted in "Too Many Husbands" and in "The Demi-Virgin." His widow, known on the stage as Grace Lane, is at present in England with their children. Funeral services are to be held on Friday at the Funeral Church, Broadway and Sixty-sixth Street. Interment will be in Evergreen Cemetery.

Obituary Notes.

Mrs. ABIGAIL E. CURWOOD, 69, mother of James Oliver Curwood, writer, died at her home in Owosso, Mich., yesterday.

Mrs. ELLEN MATHILDA MILLER, wife of the Rev. George Frazier Miller, for more than twenty-seven years rector of St. Augustine's Episcopal Church, Brooklyn, is dead at her home, 121 North Oxford Street, Brooklyn.

Born.

ZIELEY—Mr. and Mrs. John D. Zieley, 108 Central Park West, announce the birth of a daughter, Oct. 16, 1923.

Married.

DEVINE—BERRY—On Oct. 17, 1923, at the Holy Name Church, by Rev. Father Doyle, Raymond F. Devine to Mary E. Berry.

DYCKMAN—BOMANN—On Friday, Oct. 12, at Crescent Avenue Presbyterian Church, Plainfield, N. J., by the Rev. John J. Moment, Kathryn Louise, daughter of Mr. and Mrs. George Atkins Bomann, to Francis Hamilton Dyckman, son of Mrs. F. H. and the late Frank H. Dyckman of Orange, N. J.

HARPER—PETIT—New York City, Madeleine Petit to John Harper.

Died.

ALLINGTON—On Tuesday, Oct. 16, Constance Allington, beloved teacher for the past ten years at the Brearley School. Funeral services will be held at St. George's Chapel, Stuyvesant Square and 16th St., on Thursday afternoon, Oct. 18, at 4 o'clock.

ARNSBERG—Albert M. The Real Estate Board of New York announces with deep sorrow the death of a fellow member, Albert M. Arnsberg, Oct. 14.

ARNSTEIN—Morris, on Oct. 15, in his 65th year, beloved husband of Mary (nee Mayer), devoted father of William, Sidney, Edna and Fannie A. Smith. Charter member of the Eugene J. McGuire Association. Funeral services Thursday, Oct. 18, 1 P. M., at his late residence, 912 Tiffany St.

BEEBE—On Oct. 17, at Easton, Md., Kate Archibald, wife of the late Beverly D. Beebe. Funeral at Easton Friday morning, Oct. 19.

BERGER—Fari F., beloved husband of Claudia (nee Rosenthal), of 860 Riverside Drive, beloved father of Shirley, brother of Joe, Julius, Ralph, Arthur Berger, Ilen Purcell, Marie Keith, Annie De Groot. Funeral from Sigmund Schoser Chapel, 721 St. Nicholas Av., on Thursday, Oct. 18, at 2 P. M.

BERLINGER—Emilie (nee Prince), beloved wife of Dr. Robert Berlinger, devoted mother of Hattie H. Unger, Leonard, Martha, Rose and Milton, suddenly on Wednesday, Oct. 17, 1923, at her residence, 307 West 84th St. Funeral Friday, Oct. 19, at 1 P. M., from Meyers's Funeral Parlors, 228 Lenox Av. Interment at Mount Carmel Cemetery.

BERLINGER—Officers and members of the Sisterhood of Mount Sinai Temple are requested to attend the funeral of our late sister, Emilie Berlinger, at Meyers's Funeral Parlor, 228 Lenox Av., Friday, Oct. 19, at 1 P. M.

Mrs. CHAS. ROSENTHAL, Pres.
Mrs. H. BENDIX, Secretary.

BISCHOFF—On Oct. 16, Beatrice, age 14, after a short illness, dearly beloved daughter of Abe and Mamie (nee Nathan) and loving sister of Morton. Funeral from her late residence, 210 West 108th St., Thursday, Oct. 18, at 1:30 P. M. Kindly omit flowers.

BISHOP—Mabel W., suddenly, at Fifth Av. Hospital, on Wednesday, Oct. 17, daughter of Grange and the late Caroline W. Bard. Funeral services Friday, Oct. 19, at St. Mark's Church, Mount Kisco, N. Y., on arrival of 8:56 A. M. train from New York. Interment private.

BONYNGE—Edwara W., formerly of New York, at St. Augustine, Fla., on Oct. 13, in his 76th year. Funeral services at North Bennington, Vt., Oct. 18, 2 o'clock.

BORNER—Samuel W., on Oct. 15. Services Campbell Funeral Church, Broadway at 66th St., on Thursday, Oct. 18, at 10 A. M. Kindly omit flowers.

CANNON—Oct. 16, Annis, widow of Christopher Cannon. Funeral from her late residence, 114 East 107th St., Friday, Oct. 19, at 9:30 A. M., thence to St. Cecilia's Church where a mass of requiem will be offered. Interment Calvary Cemetery.

CHRISTOPHER—Katherine P., suddenly, at her home, 141 East 48th St., Oct. 16, 1923. Funeral services Thursday, private. Kindly omit flowers.

CLARKE—Suddenly, in his 62d year, at his home, Spring Valley, N. Y., on Wednesday, Oct. 17, Colin, beloved husband of the late Margaret Fergusson; survived by four sons, a daughter and two sisters. Funeral services Saturday, Oct. 20, at 1:30 P. M. Train leaves Erie station at 11:06.

COWENHOVEN—At New Brunswick, N. J., on Wednesday, Oct. 17, 1923, Ellen A., widow of Judge Charles J. Cowenhoven, in her 78th year. Funeral private.

DALTON—On Wednesday, Oct. 17, at his residence, 92 Barrow St., John P., husband of Rose F. (nee McDonald), father of Hugh Dalton and Elizabeth D. Purcell, son of Hugh Dalton and the late Elizabeth Manford. Please omit flowers. Notice of funeral hereafter.

Died.

SHEEDY—Suddenly, on Oct. 16, at his residence, 1,115 Grant Av., Denver, Col., Dennis, beloved husband of Mary E. Sheedy and father of Marie S. Livingston and Florence M. Burden. Funeral notice later.

SITTNER—On Tuesday, Oct. 16, Ernest, in his 61st year, devoted son of Joseph and beloved father of Henry, Alfred and Erna. Funeral services at the West End Funeral Chapel, West 91st St., Friday, Oct. 19, at 1 P. M.

SITTNER—Plata Lodge, Knights of Pythias. Members are requested to attend funeral of Brother Ernst Sittner Friday, Oct. 19, at o'clock, from West End Funeral Chapel, 200 West 91st St.

ISIDOR J. HEINE, C. C.
SAM ABRAHAM, K. R. S.

SMITH—At her home, Ridgewood, N. J., on Oct. 16, 1923, in her 80th year, Delia, widow of Alonzo D. Smith and daughter of the late George W. and Phoebe Jane Smith of Old Williamsburg, N. Y. Funeral services Friday, private.

STERN—Max, on Oct. 16, beloved husband of Emma and dear father of Lawrence and brother of Ray Stern and Carrie Fisher. Funeral from his late residence, 131 East 83d St., Friday, Oct. 19, at 10 A. M.

SWANSON — October 16, 1923, Johanna Swanson, widow of Olaf Swanson. Funeral services at her late home, 1,439 University Av., Saturday, Oct. 20, 2 P. M.

VANDEVORT—Kate A., Wednesday, Oct. 17, 1923, wife of Charles H. Vandevort. Funeral service at the parlors of Charles A. Benedict, 1569 West 12th St., Friday evening, 8 o'clock. Please omit flowers.

WOODWARD—On Oct. 17, 1923, Mary Thurston Woodward, beloved mother of Constance Woodward. Funeral services at St. Stephen's Church, West 69th St., east of Broadway, on Friday, Oct. 19, at 2 P. M.

In Memoriam.

BIRNS—In ever loving memory of our dear mother and grandmother, Bertha Birns, who died Oct. 18, 1905.

COHN—Meyer. In memory of a precious son and brother, Corporal Meyer Cohn, killed in action, Oct. 18, 1918.

MOTHER, ELIZABETH. ROBERT.

EWART—In loving memory of Richard H., who died Oct. 18, 1918.

GREENLEAF — Lee Jay. In cherished memory of our very dearly beloved Lee, who departed this life just a year ago in Ceara, South America. May his soul rest in God.

ETHEL, SADYE, DONDES.

GOLDENBERG — In devoted and loving memory of our dear father, who departed this life Oct. 15, 1919.

SAM, ANNA and JACOB L.

LIEBERMAN—Max W. In everlasting memory of our dear, devoted father, who passed away one year ago. Sweet be your slumber.

YOUR CHILDREN.

WISHNEW—In sad and loving memory of Private Irving Wishnew, who died in France, Oct. 18, 1918.

HIS FAMILY.

Unveiling.

BRODY—Moses. Relatives and friends are invited to attend the unveiling of monument in memory of Moses Brody, beloved husband of Minnie and devoted father of Dr. Henry W., Jacob, Lottie Badesch, Arthur, Benjamin, Sarah and Esther, on Sunday, Oct. 21, at 2 P. M., at Mount Carmel Cemetery, Section 1, Block E.

PEYSER—Friends, relatives of late Isaac and Rosa Peyser requested to attend dedication memorial, Sunday, Oct. 21, 1923, Acacia grounds, Bayside Cemetery, 2 P. M.

Personal Greeting Cards for Christmas

This pleasant custom grows each year.

It permits graceful remembrance of a full list of friends and acquaintances.

We are very successful in preparing dainty, original designs.

For this special work, ample time is essential.

Putnams 2 West 45th St., N. Y. Just West of 5th Ave.

Stationery Department

BREAD BREAD BREAD BREAD

By CHARLES G. NORRIS

Author of "Salt" and "Brass"

An enthralling novel.

$2.00, postage extra. Any bookstore
E. P. Dutton & Co., Publishers

A delightful "look-behind-you" romance

Sir John Dering

By Jeffery Farnol

Acknowledged Master of this type of story

Little, Brown & Company, Publishers, Boston

MRS. ANNA M. LAISE PHILLIPS

announces her
Third Annual Exhibition
of
Antique and Modern
AMERICAN HOOKED AND BRAIDED RUGS

AT YE HEARTHSTONE STUDIOS

438 West 116th St.
Opposite Columbia University.
9 A. M. to 9 P. M. Daily and Sunday.
Individually designed Hooked and Braided Rugs and Carpets Made to Order.

A NEEDLEPOINT CARPET

as rare as it is beautiful, and other collectors' pieces.
Telephone Cathedral 7785.
SALE CONTINUES TILL NOV. 1

BLOOMINGDALE FLORIST SHOP, 59th St. and Lexington Av.—Artistic floral designs, $3.00 and up; open evenings and Sundays. Plaza 5504.

UNDERTAKERS

THE Character of Campbell Service never varies. All classes and creeds receive the same careful consideration. The cost depends entirely on the selection made, and this cost is always reasonable.

Illustrated booklet mailed on request.

FRANK E. CAMPBELL
"The Funeral Church" Inc. (Non-Sectarian)
Broadway at 66 th Street ..... New York City
When Death Occurs Call Frank E. Campbell—Telephone Columbus 8300

EXECUTOR'S
Unrestricted Public Sale
at the
AMERICAN ART GALLERIES
MADISON AVENUE 56TH TO 57TH STREET.
ENTRANCE 30 EAST 57TH ST.
ON EXHIBITION TO-DAY
From 9 A. M. to 6 P. M.
continuing week days until date of sale
The Very Extensive and Valuable Collection of
Georgian and Other European Silver
Embracing the entire stock of
JOHN WELLS COMPANY
Also Mr. Wells' Personal Collection of
American Eighteenth Century Silver
Sold to close the estate
ON THE AFTERNOONS OF OCTOBER 22 TO 27 INCLUSIVE AT 2:30 AND THE MORNINGS OF OCTOBER 24 AND 25 AT 10:30.
An Illustrated Catalogue mailed on receipt of One Dollar.
The Sale Will Be Conducted By
Mr. O. Bernet and Mr. H. H. Parke.
AMERICAN ART ASSOCIATION, INC., Managers.

SALE TO-NIGHT AT 8:15
AT THE
ANDERSON GALLERIES
DUPLICATES & SELECTIONS
FROM THE LIBRARY OF
CAROLYN WELLS HOUGHTON
AN EXTENSIVE AND VALUABLE COLLECTION OF WALT WHITMAN
FIRST EDITIONS AND AUTOGRAPHIC MATERIAL
TOGETHER WITH THE FAREWELL LINES OF WHITMAN'S MOTHER
FIRST EDITIONS OF MODERN AUTHORS
ASSOCIATION COPIES AND MINIATURE BOOKS
SALES BY MR. F. A. CHAPMAN AND MR. A. N. BADE

Plaza Art Auction Rooms
EDWARD F. O'REILLY, Auctioneer
At Fifth Av. (5-7 & 9 E. 59th St.)
Telephone: Plaza 8466-8467
SALE TODAY at 2 P. M.
also Fri. and Sat.
Collection of the Late
Catholine Lambert
By order of Walter S. Lambert
Also Beautiful Furnishings from 712 Fifth Ave., City
with additions
Louis XV. and XVI. Tapestry SUITES, Tables, Desks, Fleming Tapestry Panels, Hall Clocks, Living, Dining and Boudoir Sets, Commodes, Jewelry, Bronzes, Porcelains, Chinese and Persian Rugs, Marble Busches, Spanish Pillars, etc.
Sale Friday Eve. at 8:30
Masterpieces in Paintings, Museum Examples of European and American Schools, represented by Henthorne, [illegible], Moreland, Bol, Ridgeway Knight, Blakelock, Bruce Crane and others of equal note.
Exhibition until sale time. Catalogue.

Metropolitan Art Auction Galleries INC.
AUCTIONEERS - - APPRAISERS
46-47 WEST 57TH STREET
Sale Today at 2 P. M.
FINAL SESSION
An Important Assemblage of
Laces, Linens, Spreads, Tablecloths, Bed Linens, Doilies, Towels, Napkins, Pillow Cases, etc.
A Great Opportunity for Dealers, Hotels and General Public.
On Exhibition today from 10 A. M. until hour of sale.
A. G. RAINS, Auctioneer.

Clarke's
42-44 East 58th Street
Between Madison and Park Aves.
Telephone 7894 Plaza
Sale Today at 2:30
also Friday and Saturday
Early American, English, Italian and Spanish FURNITURE
Wrought Iron, Textiles, Rugs and Glass of the 17th and 18th Centuries
This sales will be conducted by Mr. ELLIOT HAASEMAN

Swimming Pool for Rent
Opportunity for clubs, associations and organizations to rent swimming pool, 40 x 20 feet, by the hour, day or evening. Filtered, heated water. Dressing rooms; showers. Central location. Reasonable rent.
W 92 Times.

"Homes within a Hotel"
112 EAST 86
BRIEFLY and plainly, TWELVE EAST 86TH STREET may be described as "Homes within a Hotel." To quote its creator and proprietor, Mr. I. Fluegelman —"A family of any size may live at TWELVE EAST 86TH STREET maintaining individuality of private home life without ever utilizing the hotel features, or the hotel service may be used in whole or in part, just as desired."
The many fine families who now reside at TWELVE EAST 86TH STREET are enjoying its numerous comforts and conveniences, including the excellent restaurant, commissary, valet and maid service and other advantages of this magnificent Apartment Hotel. We shall be pleased to show the few Apartments still available.
A few Apartments still available.
2 ROOMS with Kitchenette and Bath $1500 to $2000
3 ROOMS including Kitchen Dining Alcove and Bath $2100 to $2600
4 ROOMS including Two Baths, Kitchen and Dining Alcove $2500 to $3000
Rental office on premises. Open Sundays, and evenings till 10 o'clock.
TWELVE EAST 86TH STREET
America's Preeminent Apartment Hotel
Ownership Management
The new Vogue in Metropolitan Living

The best way to begin a California winter
Santa Fe
Fred Harvey "all the way"
Santa Fe superior service and scenery plus Fred Harvey meals your assurance of a pleasant trip
Pullmans via Grand Canyon National Park — open all the year
Pullman reservations and details
226
E. P. Burnett, Dist. Pass. Agent, A. T. & S. F. Ry.
563 Broadway, New York, N. Y.
Phone: Worth 4711

BRAND NEW 1923 CARS
22 ROAMERS
15 BARLEYS
10 NATIONALS
Greatly Reduced
5 Passenger Sedans— Standard Tourings—
7 Passenger Sedans— Speedsters—
Sports Models— Roadsters—
Regular factory guarantee
Call, Write or 'Phone for Demonstration
Morrow Motors Corp.
1800 BROADWAY
Columbus Circle Phone Circle 5262

POUNDS CRITICIZES SHIPPING METHODS

Says New York Handles Only 10% of Its Capacity Because of Archaic System.

BELT LINE TO GIRDLE CITY

Port Authority Head Tells Visiting Merchants This Will Cut Freight Costs.

There is an exaggerated notion that New York, in handling shipping, is up to the point of saturation, Lewis H. Pounds, Commissioner of the Port of New York Authority, told members of the National Association of Manufacturers, here on their second annual export shipping tour, at a luncheon yesterday at the Waldorf-Astoria. He declared that because of archaic methods of competition, New York is doing only 10 per cent. of the shipping that it can handle if properly organized.

"Handling of shipping in New York," he said, "has not improved in two generations. What improvement there has been has been based merely on competition for the tremendous volume of business which this port does. And competition is not the right principle in treating with the shipping problem in New York.

"About 75,000,000 tons of shipping are annually taken in and out of New York by rail, and 45,000,000 tons by water. The intense competition for this business has brought about excessive lighterage costs which by organization can be reduced two-thirds. Errors in the past are now recognized. The Port Authority has developed a plan which will extend a belt line around the entire city."

This belt line, he said, will take shipments from the West for New England directly around the city and to the destination, avoiding rehandling, saving time and reducing shipping costs. It is estimated, he said, that more than $1 a ton will be saved by this method. Mr. Pounds illustrated his remarks by saying that it costs as much to distribute a potato in New York after it has arrived here as it does to bring it from Michigan to the city's outskirts.

He announced that President Smith of the New York Central stated a month ago that his road was ready to do its part to make this port a model for the world.

Earl Constantine, secretary to the President of the National Association of Manufacturers, presided. He pictured the unity with which American industry is organizing.

About 200 attended the luncheon. In the morning the delegates inspected the Erie receiving and delivery station at Greenwich and Laight Streets. From there, by autobus, they went to the Chelsea piers and watched shipping at the White Star, American and Atlantic Transport lines. The Cuban American Line pier at Twenty-fourth Street was visited next. In the afternoon the Leviathan was inspected at its Forty-sixth Street pier.

Scientist Upholds Coffee Drinking.

BOSTON, Oct. 17.—Coffee may be regarded "as the servant rather than the destroyer of civilization," Professor Samuel C. Prescott, head of the department of biology and public health at the Massachusetts Institute of Technology, told the annual convention of the National Coffee Roasters Association today. Professor Prescott, reporting on the results of a three-year study of coffee which he had made for the association, said that it is "a beverage which, properly prepared and rightly used, gives comfort and inspiration and augments mental and physical activities."

Estates Appraised.

New York.

ARMSTRONG, MARGARET COOPER (Jan. 22, 19[illegible]). [illegible] state, $1[illegible], to five daughters and two sons.

BEST, MARY T. (Sept. 11, 1923). Gross estate, $273,156; net, $251,630. Assets include real estate, $32,500 and securities, $239,945. All to Annie Livingston Duell, daughter.

GUTMAN, PAULINE S. (July 19, 1922). Gross estate, $125,462; net, $118,536. Principal assets—securities, $110,873; banks, $5,- [illegible] jewelry, [illegible] and Monroe Gutman and two granddaughters.

LEOPOLD, SAMUEL (Dec. 10, 1922). Gross estate, $290,478; net, $273,747. Principal assets are corporate bonds and stocks, $288,-852; to Belle Leopold, wife.

McCAFFREY, MARY ANN (Sept. 14, 1922). Estate, $10,916, to friends and Church of St. Elizabeth, $9,612.

MARKS, JOSEPH (June 22, 1922). Estate $560, to Minnie Marks, wife.

MENKEN, GERTRUDE D. (June 6, 1921). Estate shows a deficit.

SELIGMAN, MARRY (Jan. 30, 1923). Estate, $11,498, to Jewish charities.

SOUTHMAYD, EMILY F. (Mar. 11, 1921). Total amount not set forth; assets are real estate (13 West 47th Street), $92,000; bank deposits, $5[illegible]99; securities, $1,0[illegible]8; other [illegible]gages, $35,210; securities, $1,046,878; other property, $5,170.

WEILL, EMIL (April 10, 1922). Estate, $39,224, to two sisters, two brothers; to Jennie Weill, wife, $35,224.

Bronx.

BOEHM, MARIA (April 25, 1923). Estate, $1,482, to son and daughter equally.

CURRY, MARIA (Mar. 5, 1922). Estate, $6,469, to relatives.

HEINRICH, FRANCES (Aug. 4, 1922). Estate, $13,755; to children and grandchildren.

JANTZEN, JOHN HENRY (April 25, 1923). Estate, $3,450, to two sons.

NEUMAN, EISIG (Jan. 2, 1922). Estate $3,224, to Miriam Lustgarten, sister.

QUAID, MARGARET (Feb. 16, 1923). Estate, $8,953, to three sons and a daughter.

QUAID, CHARLES (Dec. 16, 1918). Estate, $9,248, to eleven relatives.

STUTCHBURY, MARTHA, April 30 1923). Estate, $6,810, to Arnold and Harry Stutchbury, sons, equally.

VANONI, EUGENIA (Nov. 24, 1922). Gross estate, $28,190; net, $26,643. Principal assets are real estate, $16,240; personal, bonds and mortgage, $9,800. To daughter and son after payment of three small bequests.

WOHLGEMUTH, MAX (Feb. 18, 1921). Estate, $12,170. Principal assets are real estate, $7,445; bank deposits, $5,296. Estate to Rose Wohlgemuth, wife.

WALSH, [illegible] RICHARD (March 8, 1923). Estate, $12,461, to the widow.

Kings.

BARBERIE, JULIA I. (March 25, 1921)—Estate, gross $5,303, net $2,181. To a sister, Catherine L. Barberie, administratrix, 603 Eastern Parkway. The estate consists of realty at Plattsburg, $650, and interest in the premises at 603 Eastern Parkway, $4,348.

GREENBERG, NATHAN (March 19, 1923)—Estate, gross $40,397, net $31,331. To widow, Lena Greenberg, executrix, 524 Montgomery St., $6,471; son, Harry, co-executor, 960 57th St., $3,971; two daughters, Jessie and Daisy Greenberg, 784 Broadway, each $4,971; a stepdaughter, Esther Ehrlich, $2,983; a daughter, Anna Abrams, $3,977; son and daughter, Isidore Greenberg and Fannie Federman, each $1,988. The estate includes equities in premises at 524 Montgomery St., 116-18 Scholes St. and 145-47 Hopkins St., $32,950; cash, $2,500; furniture, $1,500; mortgages, $3,000; a loan, $300.

JEITER, CECILIA H. (Oct. 31, 1922)—Estate—Gross $8,798, net $7,896. To husband, Joseph Jeiter, administrator, 169 Sterling Place, $7,632; residue to a daughter and a son. The estate consists of an equity of $7,500 in the house and lot at 169 Sterling Place and cash $1,298.

SCOTT, RUFUS L. (Aug. 11, 1922)—Estate, gross $30,672, net $26,249. The decedent, an attorney, bequeathed a life interest in his home, 430 Greene Av., to his son, Rufus L. Scott, together with $8,000 and library, including law books, and $3,000 to a niece, Mary P. Scott, now of 306 West 90th St., "on condition that she permanently sever her residence from the family with whom she has boarded for several years and take up her residence in Brooklyn within two months from the date of my decease." The son has since died, and the executor of the estate, the Brooklyn Trust Co., stated to the Surrogate's Court that the niece has forfeited her legacy by failure to comply with the conditions. The bulk of the estate goes to two grandsons, Howard D. Scott, 108 East Housatonic St., Pittsfield, Mass., $15,434, and Robert M. Scott, $2,315; a selection of books from the library was made by the Rev. C. J. Palmer for the public library at Lanesboro, Mass., the boyhood home of the decedent. The estate includes deposits in the Brooklyn Trust Company, $4,212; proceeds from the Phoenix Mutual Life Insurance Co., Hartford, $3,015; from the New York Life Insurance Co., $356; mortgages, $7,590; premises at 430 Greene Av., $8,000; realty at Beach 127th, 130th and 137th Sts., Queens, $5,700; country home at Lanesboro and other realty amounting to $1,150.

SMITH, CHARLES E. (May 15, 1921)—Estate, gross $32,215, net $59,825. To widow, May E. Smith, executrix, 477 Putnam Av. The estate includes deposits in Corn Exchange Bank, $880; Brooklyn Savings Bank, $1,259; East River Savings Institution, $2,014; mortgages, $5,000; bonds, Ocean Steamship Co., $1,000; American Agricultural Co., $3,575; New York Central, $13,425; Liberty bonds, $10,000; N. Y., N. H. & H. R. R., 20 shares, $390; Great Northern, $10,700; Third Av., $1,100; Bailey Cobalt Mines, 1,000, $70; Nipissing Mines, 25, $115; McKinley-Darragh, 150, $30; Union Pacific, 10, $1,190; B. R. T., 10, $70; Advance Rumely, 13, $221; various bonds, $9,895.

U. S. SUPREME COURT.

Special to The New York Times.

WASHINGTON, Oct. 17.—In the Supreme Court of the United States today William C. Goddard of New York City was admitted to practice and these proceedings were had:

78—L. Kiobe et al., copartners, &c., applts., v. the U. S.—Argument continued for applts. and concluded for appiee.

82—C. L. Craig, petr., v. W. C. Hecht, U. S. Marshal, &c.—Argued.

84—The Matthew Addy Co., petr., v. the U. S. and 85, B. H. Ford, petr., v. the U. S.—Argument commenced.

Adjourned until tomorrow.

Call for Oct. 18—Nos. 84 (and 85), 87, 89, 91, [illegible] 94, 40 (and 38), 97 (and 98), 102 and 105.

Fire Department.

Chief John Kenlon made these announcements yesterday:

Hose Test.

Chiefs of Battalion will direct Commanding Officers of companies to test all 2½ and 3-inch hose in their possession, issued prior to Jan. 1, 1920, at a pressure of 200 pounds. Chief officers will arrange time of test in each company so as not to conflict with companies in adjoining battalions in responding to first alarm assignments. All proper precautions will be taken to avoid accidents or injury to men. After hose is connected to engine and capped, members of the Department will not be allowed near it, except the Engineer of Steamer, until such time as the pressure is released by the Engineer. All bursted hose will be marked at the pressure at which it burst and hung up in the tower until called for. The period of test will be for five days, beginning Monday, Oct. 22, 1923. Reports of tests will be forwarded on Wednesday, Oct. 31, 1923.

Pensioned.

Engineer Ambrose J. Power, of Eng. Co. No. 279, on own application, on an annual pension of $1,260.

Charges Disposed Of.

Medical Officer John J. White—Violation of Section 107, Rules and Regulation, 1912; of Section 104 and of Section 118—complaints dismissed.

Marine Stoker Paul A. Koehler, Eng. Co. 85. Violation of Section 104, Rules and Regulations, 1912—reprimanded and warned.

Transfers.

To take effect at 9 A. M., Oct. 18:

Firemen 1st Grade—David J. Size, Eng. 253, to H. & L. 110; George F. Lohr, Eng. 237, to Eng. 271; Joseph Horacek, Rescue 1, to Eng. 274.

Band to Report.

Members of the Department Band and Bugle and Drum Corps will report to Engineer John D. Schuber, at the Twelfth Regiment Armory, Columbus Av. and 62d St., Manhattan, at 10 A. M., Friday, Oct. 19, for practice.

Special Leaves of Absence.

Lieut. William A. Stack, Eng. Co. 50, for 6 hours, from 7 P. M., Oct. 18; Fireman Grover A. Froese, H. & L. Co. 79, for 15 hours, from 5 P. M., Oct. 21; Fireman Francis J. Ward, Eng. Co. 240, for 9 hours, from 9 A. M., Oct. 19; Fireman John J. Feeley (1), H. & L. Co. 144, for 15 hours, from 5 P. M., Oct. 21.

Police Department.

Commissioner Enright issued this order yesterday:

Appointment.

PROBATIONARY POLICEWOMAN—Margaret B. Solan and Mary Foley to Hdqrs. Divn Training School.

To take effect 8 A. M., Oct. 17:

Transfers and Assignments.

SERGEANT Joseph Polsenski, 47th Precint, assignment changed from bicycle duty to signal monitor duty.

PATROLMEN—William A. Gibbons, 13th Precinct, assigned as Attendant; Richard F. Bannon, from 26th Precinct to 47th; James Pellegrino, from 37th Precinct to Detective Division; designated as Acting Detective Sergeant, 2d grade; Frank L. Essex, from 67th Precinct to 89th; Edward C. Wolfe, from 72d Precinct to 76th; James F. Byrne, from 53d Precinct to Traffic Precinct D.

To take effect 8 A. M., Oct. 17:

POLICEWOMEN.

Assigned to Welfare duty in precincts indicated—Mary Duffy, from 93d Precinct to 47th; Annie F. Menzies, from 104th Precinct to 51st, also to cover 53d.

Assignments to welfare duty continued—Mary A. Sullivan, from 37th Precinct to 100th, also to cover 111th; Mary E. F. Sullivan, from 67th Precinct to 79th; Adele Priess, from 109th Precinct to 37th.

PROBATIONARY POLICEWOMEN—From Headquarters Division, Training School, to precincts indicated—Margaret B. Solan, 93; Mary Foley, 104.

Temporary Assignments.

SERGEANT—John W. O'Brien, 65th Precinct, to 7th Inspection District, assigned to signal monitor duty to Nov. 16.

PATROLMEN.

Abram F. [illegible] Precinct, to Detective Division, to duty in office of the District Attorney, Richmond County, for 30 days, from Oct. 17; Harry Bernhardt, 40th Precinct, assigned to day tour and excused from reserve duty, for 30 days, from Oct. 17; George F. Hopp, 120th Precinct, to Headquarters Division, to duty in office of the Police Commissioner, for 15 days, from Oct. 17; William F. Schneider, Traffic Precinct C, to Detective Division, to duty in office of the District Attorney, Bronx Co., to Oct. 21.

From precincts indicated to Detective Division, to duty in office of the District Attorney, New York County, for 15 days, from 4 P. M., Oct. 17—Edward J. Finn, 5; Walton E. Rose, 16; Alfred L. Bartro, Traffic A; David A. Sheehan, 13; Thomas Hudson, 26.

PATROLWOMAN—Rae Nicolette, 33d Precinct, to Detective Division, to duty in office of the District Attorney, Kings Co., to Oct. 21.

Leaves With Pay.

DEPUTY INSPECTOR—James H. Post, 5th Inspection District, to Oct. 30, balance of vacation.

Leaves Without Pay.

SERGEANT—Newton Babcock, 101st Precinct, for 3 days, from 4 P. M., Oct. 19.

PATROLMEN.

John Hyland, 5th Precinct, for 45 days, from Oct. 23.

For 22 days, from Oct. 19—George Mulrooney, 46; Joseph P. Moran, 78.

Pay Under Suspension Approved.

SERGEANT—Julius Chenu, 73d Precinct, from July 26 to Aug. 17.

Fines Imposed.

PATROLMEN.

Thomas P. Oates, 1st Precinct, Aug. 17, absent from outgoing roll call—2 days.

Louis J. Raia, 1st Precinct, Aug. 17, absent from post—2 days.

Patrick J. Dugan, 4th Precinct, July 31, absent from posts—2 days.

John H. McCarthy, 5th Precinct, Aug. 18, failed to signal—2 days; Aug. 18, improper patrol, failed to relieve patrolman as directed—2 days.

James T. Delaney, 5th Precinct, Aug. 30, absent without leave—3 days.

William Artus, 5th Precinct, Aug. 29, absent from reserve duty—1 day.

Samuel Price, 13th Precinct, Sept. 4, absent from reserve duty, left station house without permission—5 days.

Bruno A. Ludwig, 13th Precinct, Sept. 4, absent from outgoing roll call—2 days.

William M. Durant, 14th Precinct, Aug. 10, loitering and in conversation with patrolman and citizen—2 days.

Joseph E. Gordon, 14th Precinct, Aug. 10, loitering and in conversation with patrolman and citizen—2 days.

William Mahoney, 15th Precinct, Aug. 28, carelessly lost police shield—one-half day.

Patrick J. McCaffrey, 15th Precinct, Aug. 31, failed to be properly uniformed—one-half day.

Herbert J. Faust, 21st Precinct, Aug. 19, failed to take proper police action—1 day; Aug. 23, absent from inspection of uniforms, outgoing roll-call and patrol duty—2 days.

Silvius Manchini, 23d Precinct, Aug. 23, failed to respond to alarm of fire—2 days.

James R. O'Brien, 23d Precinct, Aug. 25, failed to respond to alarm of fire—2 days.

John F. Duffy, 23d Precinct, Aug. 30, improper patrol, loitering and in conversation with patrolman—1 day.

Nicholas Cicenia, 23d Precinct, Aug. 24, failed to patrol post assigned—3 days.

Thomas P. McMahon, 23d Precinct, Aug. 18, absent without leave—3 days.

Joseph E. Jefferson, 23d Precinct, Aug. 29, failed to report gambling room on his post—3 days.

Harry R. Kraus, 23d Precinct, Aug. 31, absent from special post—2 days.

Walter E. Weber, 23d Precinct, Aug. 11, absent from post, on adjoining post—2 days.

Leo O. Carey, 23d Precinct, Aug. 11, indulging in game of cards with other patrolmen—2 days.

Terrace A. Corrigan, 23d Precinct, Aug. 11, indulging in game of cards with other patrolmen—2 days.

Theodore E. Miller, 23d Precinct, Aug. 14, absent from outgoing roll-call—1 day.

Resignation Accepted.

SERGEANT—Edward N. H. Rosenfeld, 32d Precinct.

Army Orders and Assignments.

Special to The New York Times.

WASHINGTON, Oct. 17.—The War Department published the following orders today:

COAST ARTILLERY CORPS.

Edwards, Lt. Col. L. S., to New Orleans as Exec. Offr., 545th Reg., Anti-Aircraft.

Welshmer, Maj. R. R., to Ft. McDowell.

Cavalry.

Milton, Maj. A. M., to Santa Fe.

Correll, Capt. I. A., to ofce. Chf., Militia Bur., Washington.

Miscellaneous.

Austin, Lt. Col. F. T., is assigned to 1st F. A.

Harbold, Maj. R. P., to Camp Meade.

Dilley, Capt. M. B., Sig. Corps, to Kansas City.

Leaves.

Sample, Col. W. R., Inf., 1 mo., 1 day ext.

Richards, Maj. W. K., Ord. Dept., 1 mo., 25 days.

Welshmer, Maj. R. R., C. A. C., 3 mos., 12 days.

Snyder, Capt. H. C., Qm. C., 2 mos., 10 days.

de Saussure, 1st Lt. E. H., Cav., 3 mos.

Reserve Corps Orders.

At Headquarters Second Corps Area, Governors Island, these orders were issued yesterday:

Capt. Benjamin A. Colonna, Inf.O.R.C., promoted to Maj. and attached to Hq. 78th Div.

First Lt. Harry J. Sargent, Inf.-O.R.C., Hq. 78th Div., assigned to 310th Inf., 78th Div.

First Lt. Charles H. Smith, Inf.-O.R.C., Hq. 78th Div., assigned to 311th Inf., 78th Div.

First Lt. William H. Lacey, Ord.-O.R.C., transferred from 394th Ord. Co., 225th Art. Brig., C. A. & G. H. Q. Group, to the 98th Div.

Capt. Ludlow T. Lanman, A.S.-O.R.C., First Army Air Service, assigned to 447th Pursuit Squad., First Army Air Service, C. A. & G. H. Q. Group.

First Lt. Augustus C. Wallace, Inf.-O.R.C., transferred from the 308th Inf., 77th Div., to 310th Inf., 78th Div.

First Lt. Charles H. S. Bawkes, Dent.-O.R.C., Fourth Army Med. Attached List, attached to 471st Field Art., G. H. Q. Res., C. A. & G. H. Q. Group.

Second Lt. Harry A. Ensign, A.S.-O.R.C., promoted to 1st Lt., is re-assigned to 393d Obs. Squad., Fourth Army Air Service, C. A. & G. H. Q. Group.

Second Lt. Thayer F. Hersey, A.S.-O.R.C., promoted to 1st Lt., is re-assigned to the 399th Attack Squad., Fourth Air Service, C. A. & G. H. Q. Group.

First Lt. Ogden D. Budd, A. S.-O.R.C., promoted to Capt., is re-assigned to the 370th Obs. Squad., Second Corps Air Service, C. A. & G. H. Q. Group.

Maj. Glenn W. Tisdale, F.A.-O.R.C., 77th Div., assigned to Hq. XII Corps. Art., C. A. & G. H. Q. Group.

First Lt. Jacob Rubinoff, Inf.-O.R.C., promoted to Capt., is re-assigned to the 309th Inf., 78th Div.

Maj. Guy S Poling, F.A.-O.R.C., 77th Div., assigned to 400th Field Art., G. H. Q. Res., C. A. & G. H. Q. Group.

Maj. Samuel G. Rea, F.A.-O.R.C., 77th Div., assigned to the 400th Field Art., G. H. Q. Res., C. A. & G. H. Q. Group.

Maj. Harry C. Miller, F.A.-O.R.C., 77th Div., assigned to 566th Field Art., G. H. Q. Res., C. A. & G. H. Q. Group.

Second Lt. Raymond R. McGee, Inf.-O.R.C., Hq. 77th Div., member of N. Y. N. G.

First Lt. Leonard F. Long, A.S.-O.R.C., 447th Pursuit Squad., First Army, C. A. & G. H. Q. Group, member of N. Y. N. G.

First Lt. Thomas S. Airey, Q.M.-O.R.C., 382d Ord. Co., IV Army, C. A. & G. H. Q. Group, transferred to Q.M.-O.R.C.

Second Lt. Albert B. Mahaffey, F. A.-O.R.C., to 570th Field Art., G. H. Q. Res., C. A. & G. H. Q. Group, moved out of Corps Area.

Second Lt. Joseph Carle Jr., F.A.-O.R.C., 480th Field Art., G. H. Q. Res., C. A. & G. H. Q. Group, moved out of Corps Area.

Second Lt. Earl H. Swanson, Sig.-O.R.C., Hq. XII Corps, C. A. & G. H. Q. Group, moved out of Corps Area.

Second Lt. Morris L. Schwartz, Eng.-O.R.C., Hq. First Army, C. A. & G. H. Q. Group, moved out of Corps Area.

First Lt. William T. Hilles, F.A.-O.R.C., 566th Field Art., G. H. Q. Res., C. A. & G. H. Q. Group, moved out of Corps Area.

National Guard Orders.

Special to The New York Times.

ALBANY, Oct. 17.—These National Guard orders were bulletined in the office of the Adjutant General today:

Fry, Commodore Alfred B., is authorized to proceed to Washington on official Naval Militia business.

The services of Major Ernest C. Drehr, 87th Inf. Brig., in surveying Certain U. S. properties are confirmed and made of record.

LOST AND FOUND

Advertisements for tomorrow received until midnight. Bryant 1000.

LOST.

BAG, overnight, black patent leather, in taxi between Hotel Astor and West 42d St. ferry about 8 P. M. Sunday; reward. Major H. F. Loomis, West Point, N. Y.

BAG—Paper bag containing bank books, storage receipt, insurance books, other papers, also $75. Liberal reward if returned to 324 East 49th St., Sherman, care Schmidt.

BANK BOOK No. 503666, of the Emigrant Industrial Savings Bank; payment stopped; please return book to bank, 51 Chambers St.

BRIEF CASE, small, black, on Third Av. elevated, between 161st St. station and Bronx Park terminal, at about 2 P. M., Oct. 17, containing papers, valuable only to owner. Mr. Van Anden, New York Title and Mortgage Co., 135 Broadway, New York.

BRIEF CASE, containing advertising and printing matter; B. R. T. subway to Coney Island, Wednesday, Oct. 10; reward. Bay Ridge Press, Shore Road 1860.

CARD CASE, with insignia Beta Phi Omega, containing railroad passes B. & O. and M., K. & T. Finder please return Miss Howard, Woodstock Hotel. Reward.

STOCK CERTIFICATE lost, No. 080366, Pacific Oil Company, 50 shares, name of Mary Green, about Oct. 28, 1922, from automobile before 9 Humphrey Road, Montecito, Santa Barbara, Cal.; not endorsed; $15 reward. Mary Gray, Ojai, Cal.

SPECTACLES, gold, Monday, in case marked Yonse; address on case; suitable reward.

REWARD, NO QUESTIONS ASKED, for information leading to the recovery of yellow leather case, size 21 by 17 by 12, lost on arrival of Homeric, Oct. 4; return to L. H. A., White Star Line, 1 Broadway, N. Y. City.

$25 REWARD. Lost on 5:43 P. M. train P. R. R., Thursday, between Jersey City and Perth Amboy, brown paper parcel containing 2,500 question sheets. Return to Keith L. Morgan, 19 West 44th St., New York. Phone 0545 Vanderbilt.

Jewelry.

BAR PIN lost, diamond and platinum, between Wanamaker's, Gimbels and Hotel Commodore on Tuesday, Oct. 9, 1923. A suitable reward will be paid for return to F. S. Rauber, 38 Park Row, New York City.

BRACELET—$100 reward for return of diamond and pearl bracelet consisting of 5 strands of pearls with square diamond platinum bar, or $50 reward for return of pawn-ticket; no questions asked. Room 406, 170 Broadway. Phone South 3300.

BRACELET—Platinum, diamond, with 119 diamonds; suitable reward. Phone Penn 2839.

CUFF BUTTON, lost Wednesday, gold oval, small diamond in centre; keepsake; reward. Bowman, 541 West 124th. Morningside 2069.

EARRING—Onyx, in Frolic Theatre or in taxi between there and 24th St.; reward. 71 Joralemon St., Brooklyn.

EARRING, between 143d and 145th, Amsterdam Av.; reward. Reinstein, 505 W. 119th.

MESH BAG, silver, containing money and handkerchief bearing initial "G."; reward if returned to 527 5th Av.

NECKPIECE lost, tan mink, Sunday, Oct. 14, between 68th-79th Sts.; reward. Brady, 34 West 51st St., basement.

PIN, diamond, platinum, bow shape; Madison Av. between 46th-59th, Oct. 16; good reward. Enrico & Paglieri, 64 West 10th.

RING, diamond cluster, sapphire centre; vicinity Madison Av. 64th to 5th Av.; reward. Rhinelander 2666.

RING lost, white and yellow gold, five small diamonds. D 173 Times.

WRIST WATCH on 140th St., between Broadway and Amsterdam, Tuesday; valued keepsake; liberal reward. Return 3440 Broadway, Apartment 10.

WRIST WATCH—Lady's, gold, between 59th St. and Capitol Theater; reward. Phone Circle 8908.

$500 REWARD for the return or information leading to the recovery of chamois bag containing several articles of jewelry lost Sept. 14, at Hartsdale, Larchmont or Biltmore Country Club; finder can keep money. Communicate J. A. Williams, 25 Beaver St. Phone Broad 1253.

$200 REWARD for return of platinum diamond shaped lorgnette containing four large diamonds and numerous small ones; lost Oct. 11, between 42d and 83d Sts., or in taxicab. A. R. Lee & Co., Inc., 16 William St. Broad 2764.

$300 REWARD for return of bracelet, containing about 45 graduated diamonds, lost Oct. 14, between West 100th St. and Yankee Stadium. Black, Starr & Frost, 5th Av. and 48th St.

Wearing Apparel.

BLACK SATIN, one piece, left by errand boy on seat of Sixth Av. elevated train, south of 38th St.; liberal reward paid for its return. 15 West 38th St., fifth floor, front. Fitzroy 5118.

CAPE, mink with paws and tails, Lexington subway, Grand Central station, 6 o'clock Tuesday evening. Telephone Lafayette 8043J. 514 Halsey St. Reward.

FUR, Oct. 6, between Lord & Taylor's and Stewart's; reward. K 339 Times.

SEALSKIN COAT, between Greenwich and Rye, post road; reward offered. Z 2461 Times Annex.

Cats, Dogs and Birds.

AIREDALE, female, Oct. 16, harness and collar; reward. Schuyler 1567. Sprague.

BOSTON TERRIER—Female, white face, chest, Oct. 11; liberal reward. Morningside 8697.

PUBLIC NOTICES.

NICHOLAS DELLA VECCHIA announces the selling of both his stores, known as the Adolphi Bootorie, 2415 Broadway, and 735 8th Av., to Louis Bryer. Will devote himself exclusively to manufacture of ladies' high-grade pumps. NICHOLAS DELLA VECCHIA.

INFORMATION WANTED OF THE whereabouts of Amelia Sinibaldi, wife of Liberato Sinibaldi of 300 East 149th St., New York City; last heard from over five years, from San Jose, California; reward for information. Liberato Sinibaldi.

BENITA MATABAN OR ANY ONE knowing his address communicate with H. M. Hall, 1,134 Broadway. Madison Square 1288.

Today's Radio Program

OCT. 18, 1923.

(Eastern Standard Time.)

Numerals after name of stations show wave length in meters.

WEAF, NEW YORK—492.

11:00 A. M.—"Butterine," by William Johns.
11:15 A. M.—Marguerite Baihle, piano.
11:20 A. M.—Talk, "Health Value of Gelatine in the Diet."
11:40 A. M.—Marguerite Baihle, piano.
11:50 A. M.—Market report.
4:00 P. M.—Helen M. Du Val, contralto; William Schmidt, piano.
5:00 P. M.—"Stories for Children," by Minnie O'Donnell; music by Emil Closs, bell ringer.
7:00 P. M.—Interdominational services. Frank Goodman; music by Federation Children's Choir, Wesley Nixon, soprano; address by Rev. A. Edwin Keigwin, "Take the Name of Jesus."
7:30 P. M.—Sport talk.
7:40 P. M.—Augusta J. Hickok, soprano.
7:50 P. M.—Abner Silver, piano; Buddy Truly, tenor; Dettbarn and Howard, Hawaiian guitar; Horace Ruwe, tenor.
8:50 P. M.—Augusta J. Hickok, soprano.
9:00-10:00 P. M.—Michael Lamberti, cello; Edythe Lamberti, soprano; Justine Roberts, impersonator.

WJZ, NEW YORK—455.

5:00 P. M.—Pavlowa Symphony Orchestra.
5:00 P. M.—Popular songs.
5:30 P. M.—Closing reports of the New York State Department of Farms and Markets; Farm and Home reports; closing quotations of the New York Stock Exchange; news.
6:00 P. M.—"Jack Rabbit Stories," by David Cory.
7:30 P. M.—Talk.
7:45 P. M.—Address by Edward Buckley.
8:00 P. M.—Story by William Johnston.
8:15 P. M.—Organ recital.
9:00 P. M.—Anna Pinto, harp.
9:10 P. M.—"Income Taxes," by Frank Shevit.
9:20 P. M.—Harp recital.
9:30 P. M.—Meeting for the musical education of the people of New York direct from the DeWitt Clinton High School.
9:55 P. M.—Time signals; weather forecast.
10:00 P. M.—Meeting at DeWitt Clinton High School.
10:45 P. M.—Popular program.

WDT, NEW YORK—405.

12:00-1:00 P. M.—Popular songs; piano solos.

WHN, NEW YORK—360.

2:15-3:00 P. M.—Popular songs.
3:45-4:45 P. M.—Popular songs.
4:45-5:00 P. M.—Talk by Howard Thurston.
5:00-5:30 P. M.—Music.
9:30-9:50 P. M.—Wigwam Orchestra.
9:50-9:55 P. M.—Recitations by Benny Leonard.
9:55-10:00 P. M.—Songs.
10:00-10:10 P. M.—"Alaska Day," by James S. Morse.
10:10-10:15 P. M.—Piano duets.
10:15-10:20 P. M.—"Your Hair and Mine," by H. Goodman.
10:20-10:30 P. M.—Belle Bart, astrologist.
10:30-11:00 P. M.—David Zeisel, violin.
11:00-11:10 P. M.—Anna Balthy, soprano.
11:10-11:40 P. M.—Popular songs.
11:40 P. M.-12:00 M.—Harry Fox, comedian.

WAAM, NEWARK—263.

9:15-9:45 A. M.—Market reports.
11:00 A. M.—Music, talks.
11:45 A. M.—Agrigrams.
8:00-10:00 P. M.—Popular songs.

WOR, NEWARK—405.

2:30-4:00 P. M.—Edith Keller, contralto; Louise S. Keller, soprano.
3:00 P. M.—Charles Hendelberger, tenor.
6:15 P. M.—"Pirate Princes and Yankee Jacks," by Daniel Henderson.
6:30 P. M.—Ritter's Geneseo Orchestra.

WIP, PHILADELPHIA—509.

1:30 P. M.—Weather report.
3:00 P. M.—Vocal solos.
6:00 P. M.—Weather report.
7:00 P. M.—Uncle Wip's bedtime stories; roll call.
8:00 P. M.—"Heating the Home," by W. T. Innes.
8:15 P. M.—Ten Virginians Orchestra.
9:00 P. M.—Organ.

WOO, PHILADELPHIA—509.

11:00 A. M.—Organ recital.
11:30 A. M.—Weather forecast.
11:55 A. M.—Time signals.
12:00 M.—Tea room Orchestra.
4:45 P. M.—Organ, trumpets.
7:30 P. M.—Sports; police reports.
7:55 P. M.—Time signals.
10:02 P. M.—Weather forecast.

WFI, PHILADELPHIA—395.

10:15 A. M.—Produce market reports.
1:00-2:00 P. M.—Concert orchestra; market reports.
3:00 P. M.—Music.
6:30 P. M.—Orchestra.
7:00 P. M.—Bedtime story.
8:00 P. M.—Boy Scouts' program.
8:30 P. M.—Concert.

WDAR, PHILADELPHIA—395.

12:00-1:00 P. M.—Organ recital; Arcadia Orchestra.
2:00-3:00 P. M.—Arcadia Orchestra.
4:00-5:55 P. M.—Music.
7:30-8:00 P. M.—Dream Daddy.

WEAN, PROVIDENCE—273.

12:00-1:00 P. M.—Colonial Orchestra.
12:10 P. M.—Weather reports.
4:00-5:00 P. M.—Colonial Orchestra.
4:10 P. M.—Weather forecast.
6:00-7:00 P. M.—Colonial Orchestra; bedtime story; weather forecast; police reports.
8:15 P. M.—Concert program.

WJAR, PROVIDENCE—360.

1:05-2:00 P. M.—Narragansett Hotel Orchestra; weather.
7:00-8:00 P. M.—Weather; Holmes Orchestra.

WGI, MEDFORD, MASS.—360.

12:00 M.—Music.
5:00 P. M.—"Twilight Tales."
5:30 P. M.—New England weather forecast; closing report on farmers' produce market, live stock market; butter and egg reports; agriograms; closing stock market reports.
6:00 P. M.—News; sports.
6:30 P. M.—Boston police reports; Amrad bulletin board.
6:45 P. M.—Code practice.
7:00 P. M.—"Bits of Wisdom," by G. B. Beal; Radio Drama.

WBZ, SPRINGFIELD, MASS.—337.

11:55 A. M.—Arlington time signals; weather reports; Springfield and Boston market reports.
7:30 P. M.—Bedtime story; "Short Story Writing," by Dr. Esenwein; "Proper Illumination to Prevent Eye Strain," by Frank E. Dow.
8:00 P. M.—Vocal recital.
9:00 P. M.—Bedtime story for grown-ups.
9:55 P. M.—Arlington time signals.

WNAC, BOSTON—278.

11:55 A. M.—Time signals; weather reports.
12:15 P. M.—King's Chapel services.
1:00 P. M.—"Business — Underlying Facts," by Dr. B. M. Anderson.
1:30-2:00 P. M.—Orchestra, piano.
4:00 P. M.—Colonial Orchestra.
4:15 P. M.—Organ recital.
4:30 P. M.—Orchestra.
4:45 P. M.—Vaudeville program.
8:00 P. M.—Vocal and instrumental solos.
9:10 P. M.—Orchestra.
9:25 P. M.—Dance music.

WGY, SCHENECTADY—380.

11:55 A. M.—Time signals.
12:01 P. M.—Stock market report.
12:10 P. M.—Produce market report.
12:20 P. M.—Weather report.
2:00 P. M.—Music and address, "Republican Platform and Principles," Mrs. Jessie W. Slater.
6:00 P. M.—Produce and stock market quotations, news bulletins.
6:15 P. M.—Weekly report on conditions of roads in New York State.
7:35 P. M.—Open-air talk, Jud Landon.
7:45 P. M.—Vocal and instrumental solos.

WHAM, ROCHESTER—283.

3:00-3:30 P. M.—Orchestra.
4:15-4:45 P. M.—Organ; orchestra.
6:50 P. M.—Market report; weather forecast.
7:30-8:30 P. M.—Piano; children's story; musical program.

WMAK, LOCKPORT—360.

12:00 M.—Weather forecast.

WSAI, CINCINNATI—309.

3:00 P. M.—Musical program.

WLW, CINCINNATI—309.

11:00 P. M.—Russian music; Radario in one act, "The Bear."
12:00 M.—Webb's Hawaiian entertainers; Miami dance orchestra.

WWJ, DETROIT—516.

7:00 P. M.—Detroit News Orchestra; Male Quartet.

WCX, DETROIT—517.

8:30 P. M.—Musical program.

WMC, MEMPHIS—500.

9:30 P. M.—Philharmonic Orchestra.

WGR, BUFFALO—319.

10:45 A. M.—Weather reports.
12:00 M.—Weather and market reports.
12:30 P. M.—Organ.
2:30 P. M.—Chicago Board of Trade closing prices.
3:30 P. M.—Closing prices New York Stock Exchange.
4:00 P. M.—Tea-time music.
5:00 P. M.—Weather; daily reports.
6:30 P. M.—Organ recital.
7:00 P. M.—News; employment bulletin; Boy Scout radiogram.
8:00 P. M.—Dinner Dance; vocal quartet.
10:45 P. M.—Weather reports.

WJAX, CLEVELAND—390.

8:15 P. M.—Cleveland Symphony Orchestra.
9:30 P. M.—Hollenden Dance Orchestra.

KDKA, PITTSBURGH—326.

10:00 A. M.—Music; Union Live Stock Market reports.
12:30 P. M.—Music; weather reports.
12:50 P. M.—Market reports.
6:15 P. M.—Grand Symphony Orchestra.
7:30 P. M.—International Sunday School Lessons by the Allegheny County Sabbath School Association.
7:45 P. M.—Children's period.
8:00 P. M.—Farm program.
8:45 P. M.—Viernsiller, piano and Pitt-Penn Male Quartet.
9:55 P. M.—Time signals; weather forecast.

WCAE, PITTSBURGH—462.

8:30 P. M.—Musical program.

KYW, CHICAGO—536.

7:50 P. M.—Children's bedtime story.
9:00-9:58 P. M.—Musical program.
9:58 P. M.—Time signals.
10:05 P. M.—Twenty minutes of good reading by the Rev. C. J. Parnih.

WDAP, CHICAGO—375.

10:00 P. M.—Dance orchestra.

WJAZ, CHICAGO—447.

11:00 P. M.-3:00 A. M.—Piano recital.

WOC, DAVENPORT, IOWA—484.

6:45 P. M.—Chimes concert.
7:30 P. M.—Sandman's visit.
7:50 P. M.—Weather forecast.
9:00-10:00 P. M.—Dance orchestra.

WDAF, KANSAS CITY—411.

7:00 P. M.—Weather forecast.
7:00-8:00 P. M.—Educational and music.
12:45-2:00 A. M.—"Nighthawk Frolic," Coon-Sanders Orchestra.

NAA, ARLINGTON, VA.—435.

10:05-10:20 A. M.—Weather reports.
3:45-4:00 P. M.—Weather reports.
10:05-10:20 P. M.—Weather reports.

WRC, WASHINGTON—469.

10:00 A. M.—Foreign Exchange quotations.
3:00 P. M.—Fashion developments.
3:10 P. M.—Current events.
3:20 P. M.—Piano recital.
3:30 P. M.—Report on business conditions.
3:40 P. M.—Song recital.
3:50 P. M.—Travel talk.
4:00 P. M.—Violin recital.
6:00 P. M.—Children's Hour.

WMC, MEMPHIS—500.

8:30 P. M.—Vocal quartet.
12:00 M.—Midnight Frolic.

WHAS, LOUISVILLE, KY.—400.

8:30-10:00 P. M.—Violin quartet; digest of Sunday School Lesson; radio forum; official Standard Time announced at 10 o'clock.

WBAP, FORT WORTH, TEXAS—476.

10:30-11:45 P. M.—Elks' Orchestra; vocal quartet.

WFAA, DALLAS, TEXAS—476.

9:30-10:30 P. M.—Piano recital.

KHJ, LOS ANGELES, CAL.—395.

11:00 P. M.-1:00 A. M.—Mexican concert.

CFCA, TORONTO, ONT.—400.

8:00-9:00 P. M.—Orchestra concert; flute and violin solos.

WSB, ATLANTA—429.

9:00-10:00 P. M.—Indiana Serenaders' Orchestra.
11:45 P. M.—Radiowl concert.

CKAC, MONTREAL—430.

7 P. M.—Bedtime story.
7:45 P. M.—Montreal Citadel Band.

INSTRUCTION

Accountancy Schools. | Accountancy Schools.

Pace Institute announces the formation of another early-evening October class in Accountancy and Business Administration—Semester A—on Thursday, October 18, at 6 P. M.
Why not attend, as our guest, this opening class session on October 18? It will be taught personally by Homer S. Pace, C. P. A. No obligation of any sort will be incurred. Telephone Cortlandt 1465 for Bulletin and descriptive booklets. Pace Institute, 30 Church Street, New York.

Preparatory Schools.

Berkeley-Irving School
309-311 West 83rd Street
44th Year—"From Primary to College"
A thorough mental, moral and physical preparatory training for boys. Small classes, individual instruction, all grades. Gymnasium, swimming pool, playground, laboratory, manual training. Send for illustrated catalogue.
LOUIS DWIGHT RAY, Headmaster. Tel Schuyler 6836

SCHOOL Information. Free catalogs on all schools (or camps) in U. S. Apply Amer. Schools Ass'n, 1101 Times Bldg. Phone Bryant 3000

EVENING REGENTS AND COLLEGE PREPARATORY SCHOOL
Preparing for Qualifying Certificates and College entrance. Send for booklet.
23d St. Y. M. C. A., 215 W. 23d St., N. Y.

The Brown School of Tutoring
241 W. 57th St. Endicott 8894.
Founded 1906. No classes. Rapid preparation for college entrance examinations.

KOHUT SCHOOL FOR BOYS
Harrison, New York. Harry J. Kugel, Principal. Telephone Park 1168.

THE HARSTROM SCHOOL
Norwalk, Conn.
Founded 1892. Has fitted 1,000 boys for college. Write for catalogue.

Business Schools.

SELF-SUPPORT IN A MONTH
We train and place girls and women. Term three weeks to a month. Day, Evening or Home Study Courses. Initial salaries, $85 to $125 per month. Call for information and Catalog T.E.
NEW YORK SCHOOL OF FILING (Est.1914)
19 WEST 44TH ST., NEAR 5TH AVE., N. Y.

ACCOUNTANCY is steadily on the upward climb in its command of high salaries for adepts in figures who are more than merely bookkeepers. We are just now planning interesting, practical C. P. A. courses, both advanced and elementary. Small group classes only. Send for details. DRAKE ACCOUNTANCY INSTITUTE, Tribune Bldg., 154 Nassau St. Tel. Beekman 2723.

UNITED STATES SECRETARIAL SCHOOL
"A Superior School for Superior Students"
527 Fifth Avenue at 44th St.
The "finishing school" for business training, individual instruction. Unusual secretarial positions secured. Morning, afternoon and evening sessions. Ask for Catalog T. Vand. 3474.
Irving Edgar Chase, Director.

Drake Business Schools, Inc.
New York—154 Nassau St. (opp. City Hall). Tel. Beekman 2723.
Brooklyn—Bedford Av., at Fulton St. Tel. Prospect 7465.
Bronx—Keith's Bldg., Fordham Road and Grand Concourse. Tel. Kellogg 5515.
Day, Night, After Business Sessions.

PRATT School 62 W 45th St.
SECRETARIAL TRAINING
INDIVIDUAL INSTRUCTION. COMMERCIAL COURSES. DAY, EVE. REFERENCES REQUIRED. STUDENTS UNDER SIXTEEN NOT ADMITTED

MOON SCHOOLS SECRETARIAL
For the Private Secretary. Special courses, one to three months' duration. Graduates placed in executive positions.
50 East 42nd Street, N. Y., and 214 Livingston St., Brooklyn.

MISS CONKLIN'S SECRETARIAL SCHOOL
105 West 40th Street. New York.

BALLARD SCHOOL Secretarial Course
Established 51 Years. Central Branch Y. W. C. A. 610 Lex. Ave. at 53d St.

THE NEW YORK SCHOOL OF SECRETARIES
Fall classes now forming. 342-A Madison Ave.

Swimming.
LEARN TO SWIM! Individual Instruction. Call or write for Booklet T. DALTON SWIMMING SCHOOL, 19 West 44th Street.

MARY BEATON SCHOOL OF SWIMMING
Exclusive Pool—All Methods Diving. Life Saving—Individual Instruction. 1 WEST 67TH ST. Cor. Central Park West. 4394 Col.

ACCOUNTANCY
LaSalle Extension University
Has so long dominated the field of Higher Accountancy that its standing in this field is generally recognized as unrivaled.
POINTS OF SUPERIORITY
1. Comprehensiveness. 4. Practical Method
2. Instruction Staff 5. Standing with Big Business
3. Experience 6. Saving in Time
Call for a talk with our Accountancy Specialist—or telephone or write. Open evenings.
GENERAL EASTERN OFFICE
112 W. 42d St., New York City. Phone Bryant 8520.
Brooklyn Office, 26 Court St. Triangle 8519.

Language Schools.

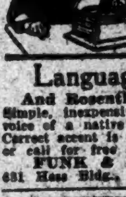

SPANISH FRENCH GERMAN ITALIAN
Begin to speak at once. Learn on your phonograph at home, during spare moments, free from the embarrassment of the classroom or teacher.
Language Phone Method
And Rosenthal's Practical Linguistry.
Simple, inexpensive and convenient. You hear the voice of a native professor pronounce the language. Correct accent is easily acquired. Write for booklet or call for free demonstration.
FUNK & WAGNALLS COMPANY
631 Hess Bldg., 354 Fourth Ave. corner 26th St.

LANGUAGES
French, Spanish, German, Italian, English and all other modern languages. Berlitz Conversational Method assures results. Classes and individual instruction. Ask for Free Trial Lesson.
BERLITZ SCHOOL OF LANGUAGES
30 West 34th St. Tel. Pennsylvania 1188
Bklyn—218 Livingston St. Tel. Main 1946

LANGUAGES—All modern languages taught by expert native teachers. Instruction fitting pupil's special requirements or in conversational classes from 9 A. M. to 9 P. M. Apply Buccini School, 3 Columbus Circle.

WELL educated young French lady desires board in exchange for French lessons in the forenoon; only reputable family considered. E 937 Times Downtown.

YOUNG Spanish university instructor teaches privately French or Spanish. Telephone Academy 2153.

FRENCH graduate desires English conversation; teach French in return. L 117 Times.

Special Schools.
Learn to Express Your Thoughts
Join Public Speaking Class
Walter Robinson, Instructor
West Side Y.M.C.A., 302 W. 57th., N. Y. Friday, Oct. 19, at 8 P. M. Come to opening meeting

Learn MAH JONGG!
Proficiency guaranteed in three lessons. Instruction at your own home. For appointments telephone Mrs. Florence Stevens, Vassar Club, Plaza 2192.

WOMEN'S SPEAKING CLUB
Public Speaking—Parliamentary Law. Friday evening, Oct. 26, 8:30 P. M. Write GRACE E. GUNN, 104 W. 87th St. Phone Circle 3002, 1 to 5 daily.

ENGLISH—Thorough drilling in grammar, composition, literature, diction; elementary, advanced; by Englishwoman. Miss Kay, 131 West 58th.

CHILDREN'S open air French club takes more children; limited number. Riverside 3548.

Dancing.
Muriel Parker
TEACHER OF
Modern Society Dancing
Beginners taught fox-trot in one private lesson by Miss Parker's new simplified method. Advanced pupils learn latest ballroom dance Bambalina — Private and Class lessons. Phone Bryant 4827 45 WEST 46TH ST.

VICTORIA DANCELAND 107 West 116th
All modern dances taught by Mr. Guernsey, authority on the Argentine Tango. Classes every evening; open 11 A. M. until 12 P. M.

FAY EVELYN
Latest Fox Trot—Waltz—Tango. 900 7th Ave. (57th). Phone Circle 7592.

ALBERT H. HARRIS, 687 Madison Av. Real instruction ballroom dancing; no freakishness; private and class lessons; investigate. Phone Plaza 1268.

MISS FRANCES PANDJIRIS, social and tango dancing. 19 East 49th St. Plaza 9420.

HOTELS AND RESTAURANTS

THOS. HEALY
BROADWAY AT 66TH ST. Phone Columbus 9900
OPENING OF THE
BANQUET SEASON 1923-1924
Our Entire 4th Floor Newly Decorated and Furnished Into 3 Large, Well-Ventilated Rooms Suitable for Any Kind of Function
CATERING AT YOUR HOME—SUPPER PARTIES
NOTED FOR BEEFSTEAK DINNERS
NOW BOOKING DATES
COLUMBUS CATERING CO., Junction 66th St., B'way & Columbus Ave.

HOTEL NARRAGANSETT Broadway 93rd to 94th St.
Suites of 2 and 3 Room Apartments
Outside baths
By Day, Week or Year. Large and Light Rooms. Reasonable Rates.
Leases Also Being Made for Fall Occupancy.
FRANK A. PETELER, Manager. Telephone 9500 Riverside

Hotel St. George
Clark and Henry Streets
Brooklyn's Largest
New Grand Ballroom
With enlarged banquet facilities now accommodates 800. Booking for Fall and Winter. Also rooms for smaller functions.
First Class Restaurants, Moderate Charges
Interboro 7th Ave. subway (Clark St.) Station in building.

Majestic Hotel and Restaurants
Two West Seventy-second Street
Entire block fronting Central Park
Mr. Copeland Townsend is pleased to announce that M. Edouard Panchard is now associated with him in the management of the MAJESTIC
Harry Cox Majestic Hotel Orchestra—not a din of jazz, but a new fascination in dance music.
Single Rooms and Suites for Transient or Permanent Guests.
Tariff Reasonable
Telephone Columbus 1900
COPELAND TOWNSEND, President.
EDOUARD PANCHARD, Vice President.

HOTEL THERESA
In The Heart of Harlem
Easily accessible to all parts of the city. Trolley and 5th Avenue Bus line at door. Elevated and subway stations one block distant. Station of N. Y. C. and N. Y., N. H. & H. R. R. near by.
300 OUTSIDE ROOMS MODERN RATES
Family and Transient
RESTAURANT
(At top of building)
Table d'Hote—a la Carte
Club Breakfast
7th Ave., 124th to 125th Sts.
Telephone 7600 Morningside
R. P. LEUBE, Manager

Stratford House
Just East of 5th Avenue
11 E. 32nd St.
A hotel of prestige and quality. Unique in atmosphere. A most desirable location for either permanent or temporary residence. Newly and beautifully decorated. A bathroom with every bedroom. Sitting room adjoining if desired. Tariff from $5 up.
1, 2 and 3 rooms may be leased on yearly basis at a substantial saving.
2 short blocks from Penn. Station
Phone Mad. Sq. 4840

"NEW YORK'S GREATEST SUPPER CLUB"
The Rendez-vous
121 West 45th St.
DINING DANCING
Continental Entertainment & Follies
Beauties in famous South Sea Island Dance
Paul Tisen's Russian Orchestra
Telephone Reservations BRYant 3200

Under Knott Management.
Hotel Irving
Overlooking Historic Gramercy Park
A few choice 2-room Suites are still available for Winter Season.
Very desirable location for children. Hotel having access to only private park in New York City, making it an ideal and safe playground.
American Plan Only. Rates on Application.
F. E. HOLDEN, Manager.
26 Gramercy Park South
Tel. Gramercy 6204.

The Toiraune
9-11 EAST 39th STREET
NEW YORK CITY
An apartment hotel catering to patrons who desire exclusive surroundings. Special low rates for the autumn.
RESTAURANT A LA CARTE
A. R. SMITH, Prop.
Formerly of the St. Regis

MONTICELLO
35-37 WEST 64TH ST., N. Y. CITY.
Between Broadway and Central Park. Stations 'L' & 7th Av. Subway at 66th St.
CLEAN—QUIET—FAMILY HOTEL. PRIVATE SHOWER AND TUB BATHS.
Single, $2.50-$3 day. For two, $3.50-$4 day.
Two rooms and bath, $5 day. Also 2 rooms with 2 baths.
Restaurant. Club Breakfast, Table d'Hote. Phone Columbus 0115. J. A. JEPSON.

THE NEW MARLBOROUGH
East Orange, N. J.
Sensibly rated, residential, American Plan Hotel, where the "homey" atmosphere predominates. All outside rooms with Baths; Enclosed Sun Porch, Billiard Room; Oil Burning Steam Heaters; Circulating Ice Water.
VICTOR JACOBY, Pres.

HOTEL Manhattan Square
50 to 58 West 77th Street.
FURNISHED AND UNFURNISHED
APARTMENTS FOR Permanent and Transient.

Marbury Hall Hotel
164-166 West 74th Street
Endicott 3290
AMERICAN PLAN
A beautiful little house which comes closer to duplicating the quiet orderliness of a pleasant home than any other hotel in New York.

SHOPPERS' COLUMN
Furniture
QUALITY FURNITURE
DIRECT FROM FACTORY DISTRIBUTERS
Odd pieces for every nook and corner. Suites for every room and every home. Wicker furniture for porch and sun parlor. At prices you cannot duplicate elsewhere. Catalogue J Mailed on request.
WESTERN FURNITURE MANUFACTURERS
225 Lexington Avenue, Between 33d and 34th Sts.

SAVE MONEY IN FURNITURE & RUGS
LIVING ROOM, DINING ROOM, BEDROOM
Cards of introduction will permit buying direct from wholesaler, or we accompany you to aid in your selection.
H. C. MEYERS, 12 East 27th St. Caledonia 4981.

Linens
Household and Decorative Linens
Buy Direct from Importers at Exceptional Low Prices.
Bergman & Barrett, 10 East 40th. Take Elevator to First Floor.

HOFBRAU FAMOUS RESTAURANT
QUAINTEST PLACE IN AMERICA
BROADWAY & 30TH ST.
Delicious Shore Dinner $2.00

Hotel Montague
103-105 Montague St., Brooklyn, N. Y.
5 Min. to Wall St., 15 Min. Times Sq.
All Subways, Clark, Court, Boro. Hall Stas.
All Outside Rooms and Suites, with Bath.
Attractive Rates—Phone Main 3645.
American-European Plan—Unexcelled Restaurant.

Hotel Newton
Broadway bet. 94th & 95th Sts.
Subway Express Station at 96th St. Transient Accommodations.
Rate Single Room, $2.00 up
Double Room, $3.00 up

The Weather.

WASHINGTON, Oct. 17.—A disturbance of considerable intensity was central on the Mississippi coast Wednesday night and moving slowly north-northeastward. It was attended by heavy rains in portions of the Gulf States and by southeast gales along the Alabama and extreme Northwest Florida coasts, Pensacola, Fla., reporting a maximum wind velocity of sixty miles an hour. There were evidences of another disturbance over the Central Gulf of Mexico, and still another in the Western Caribbean Sea between Jamaica and the Isthmus of Panama. Pressure was high Wednesday over the Northeastern States and it was high and rising rapidly over the Northwest. In addition to the precipitation in the Gulf States there have been rains within the last twenty-four hours in Tennessee, the lower Ohio, lower Missouri and upper Mississippi Valleys, the upper lake region and from Montana westward to the Pacific Coast.

The temperature changes were slight as a rule, except in the central plateau and central Rocky Mountain region and the northern Plains States, where the weather has become cooler. The Southern storm will probably move north-northeastward and it will be attended by showers Thursday and Friday in the Ohio Valley, Tennessee and the South Atlantic and East Gulf States and in the lower lake region and portions of the Middle Atlantic States on Friday. The weather will remain fair in the North Atlantic States during the next two days. The temperature will not change materially except that cooler weather will overspread the Ohio and middle Mississippi Valleys Friday.

COUNTRY-WIDE WEATHER CONDITIONS.

Observations at United States Weather Bureau stations during the twenty-four hours preceding 8 P. M. yesterday:

Station.	High.	Low.	Barom-eter.	Rain-fall.	Weather.
Abilene	76	52	29.66	..	Clear
Albany	68	40	30.16	..	Clear
Atlanta	68	64	29.47	.01	Cloudy
Atlantic City	62	58	30.08	..	Clear
Baltimore	74	58	30.08	..	Clear
Bismarck	58	44	29.96	..	Clear
Boston	60	46	30.20	..	Clear
Buffalo	74	56	30.00	..	Clear
Charleston	76	..	29.90	..	Pt. Cl'dy
Chicago	70	58	29.72	.02	Cloudy
Cincinnati	82	66	29.76	.01	Cloudy
Cleveland	74	60	29.88	..	Pt. Cl'dy
Denver	54	42	30.02	..	Clear
Detroit	70	50	29.86	..	Cloudy
Galveston	76	68	29.80	..	Clear
Helena	48	40	30.16	..	Pt. Cl'dy
Jacksonville	80	74	29.80	..	Clear
Kansas City	66	60	29.88	.01	Rain
Los Angeles	86	58	29.82	..	Clear
Milwaukee	66	..	29.84	.16	Rain
Minneapolis	70	60	29.62	..	Pt. Cl'dy
New Orleans	74	74	29.46	.50	Pt. Cl'dy
New York	66	53	30.12	..	Clear
Oklahoma	70	52	29.68	..	Clear
Philadelphia	65	50	30.12	..	Clear
Pittsburgh	72	58	29.96	..	Clear
Portland, Me.	60	..	30.28	..	Clear
Portland, Ore.	62	50	30.24	..	Cloudy
Salt Lake City	50	40	30.26	..	Clear
San Antonio	82	58	29.58	..	Clear
San Diego	78	58	29.82	..	Clear
San Francisco	78	56	30.00	..	Cloudy
Seattle	58	50	30.24	..	Cloudy
St. Louis	66	60	29.62	.16	Rain
Washington	66	46	30.08	..	Clear

FORECASTS FOR TODAY AND FRIDAY.

Western New York—Increasing cloudiness Thursday. Friday, showers; mild temperature.

New England—Fair Thursday and probably Friday; little change in temperature.

Eastern New York—Fair Thursday. Friday, increasing cloudiness; little change in temperature.

Eastern Pennsylvania, New Jersey and Delaware—Fair Thursday. Friday, increasing cloudiness, probably becoming unsettled; little change in temperature.

NEW YORK CITY WEATHER RECORDS.

Official Temperature.

6 AM	54	12 M.	63	6 PM	61
7 AM	54	1 PM	64	7 PM	61
8 AM	56	2 PM	63	8 PM	60
9 AM	58	3 PM	64	9 PM	58
10 AM	61	4 PM	64	10 PM	59
11 AM	62	5 PM	62		

Average temperature yesterday, 59.
Average same date last year, 60.
Average same date for 46 years, 56.

Barometer, 30.25 at 8 A. M.; 30.12 at 8 P. M.
Humidity, 73 at 8 A. M.; 59 at 8 P. M.
Wind at 8 A. M., east, velocity 10 miles; at 8 P. M., east, velocity 12 miles.
Weather, clear at 8 A. M.; clear at 8 P. M.

Weather in Cotton and Grain States.

Special to The New York Times.

WASHINGTON, Oct. 17.—Forecast:

North Carolina—Fair in east, unsettled, probably showers in west, Thursday; Friday showers; little change in temperature.

South Carolina and Georgia—Showers Thursday and Friday; little change in temperature.

Florida—Showers Thursday and Friday.

Extreme Northwest Florida and Alabama—Showers Thursday, probably Friday; not much change in temperature.

Mississippi—Showers Thursday; Friday cloudy, probably showers in east; not much change in temperature.

Tennessee—Showers Thursday, probably Friday; cooler Friday in west.

Kentucky and Ohio—Showers Thursday, probably Friday; cooler Friday.

Illinois—Mostly cloudy Thursday probably rain in south portion; cooler in north; Friday generally fair.

Indiana—Unsettled Thursday probably with rain; somewhat cooler in extreme north; Friday generally fair.

Fire Record.

A.M.		Loss.
1:00—28 Oliver St.; not given		None
1:15—194 Stanton St.; not given		Slight
3:00—965 Walton Av., Bronx; Elizabeth Hannor		Not given
3:40—2,386 Hoffman St., Bronx; J. Pompiele		Not given
3:55—1,941 7 Av.; N. Tricher		$3,000
Extended to 155 W. 117 St.; A. Schildrack		$1,000
7:30—27 Mulberry St. (auto truck); not given		Slight
8:30—689 8 Av.; not given		Slight
9:45—500 W. 53 St.; not given		Not given
10:15—208 Mount Eden Av., Bronx; Larry Walsh		Not given
11:30—547 W. 21 St.; Standard White Metal Co.		Trifling
P.M.		
12:20—23 Orchard St. (chimney); Louis Levine		None
12:30—26 St. & E. R. (pier, bulkhead); Department fo Welfare		Trifling
2:30—2 Dyckman St.; Van Buren Co.		Trifling
3:20—175 St. & Ft. Washington Av. (brush)		Trifling
3:45—441 Lenox Av.; not given		Not given
4:15—853 Kelly St.; H. Bernard		Not given
4:15—14 St. & N. R.; So. Pac. Ry.		Not given
4:45—168 E. 103 St.; Mary Tatolical		Not given
4:50—293 Church St.; A. Blast		Slight
4:55—2,714 Creston Av., the Bronx; Elizabeth Smith		Not given
5:10—26 Ridge St.; I. Hamberger		Not given
5:20—2,012 3 Av.; Mary Gold		Not given
5:30—127 Allen St.; not given		Not given
5:30—637 E. 230 St., the Bronx; not given		Not given
10:55—12 Union Square; Model Dress Co.		Not given
10:45—80 West St.; Gramercy Chocolate Company		Not given.
11:50—58 West 22d St.; G. & B. Dress Co.		Slight.

Wills for Probate.

Kings.

ANDERSON, CATHERINE (Sept. 8). Estate $16,000. To sisters, Mary F. Numan, Irene H. Keating and Annie Kennedy, each $3,000; residue to daughter, Alice V. Olvany, executrix.

BROBAND, MARY (Sept. 10). Estate $8,000. To husband, John Broband, executor.

LAPPE, JOHN (June 13). Estate $3,000. To widow, Antonina Lappe, executrix.

McADAM, WILLIAM J. (Oct. 9). Estate $3,000. To a sister, Annie Donovan, executrix.

Bronx.

GIOTH, ERNESTINE (Dec. 22, 1922). Estate $2,500. After small bequests to relatives and friends, the residue is divided equally among Henry P. Stein, cousin; Margarethe O. Gioth, niece; Frank Von Hoven, brother-in-law; William and Herman Von Hoven, nephews; Lilly Von Hoven, niece; Dora Labishiner, Mrs. Minnie Nitzschise and Mrs. A. B. Drought, friends. Anna E. Stein and Oscar Rechert are executors.

Queens.

HAMPSHIRE, ROBERT, Richmond Hill (Sept. 30). Estate $20,000. To executor in trust for widow, except bequests of $1,000 each to Inez and Russel Wilcox of Oyster Bay.

ARCHER, JAMES C., 21 Willett St., Jamaica (May 12). Estate $600. To widow, Marie L. Archer.

New York.

FUFHOLK, FERDINAND (May 1)—Estate less than $2,000, to wife Ida, executrix.

BLOCK, BIRDIE (Sept. 8)—Estate upward of $10,000, to husband Benjamin, executor.

DUMVILLE, EDWIN J. (June 19)—Estate $700. To Herbert, son, $200; Benjamin, son, $200; Agnes Dumville, sister-in-law, $400; Edwin J. Dumville, nephew, $250; Mrs. J. H. Venola, $200.

BITENBENS, ADOLPH (Oct. 6)—Estate, personal, $2,500, to Wilhelmina Werring, sister, executrix.

FLEMING, ELIZABETH (Sept. 13)—Estate $10,000, to Elizabeth Ertsman, niece, executrix.

GOLD, AARON (Jan. 12)—Estate $1,800, to Louis, son, and Beckie Baron and Annie Mobilinsky, daughters, in equal shares. Philip Mobilinsky is executor.

GREENWALD, ANNIE (Aug. 2)—Estate $1,350, to Samuel, husband, executor.

HACK, CHARLES (Sept. 25)—Estate upward of $5,000, to Gwendolyn, wife, executrix.

JANSON, PETER (Sept. 11)—Estate $3,500, to Regina Bolton, daughter, and Peter, son.

MAHN, JULIUS (June 23)—Estate $462, to be divided among Pauline MacDonald, daughter; William and Julius, sons, and grandchildren. Frank Hervig is executor.

TUCKERMAN, FLEMING (Aug. 26)—Estate over $10,000, to Edith Adele, wife, and Arthur, son, in equal shares. Edith, wife, is executrix.

SHIPPING AND MAILS

THE TIDES.

	Sandy Hook. A. M.	Sandy Hook. P. M.	Governors Island. A. M.	Governors Island. P. M.	Hell Gate. A. M.	Hell Gate. P. M.
High water	2:28	2:50	3:10	3:32	5:23	5:50
Low water	8:42	9:17	9:19	9:54	11:48	..

THE SUN.

Rises. A. M.	Sets. P. M.
6:03	5:12

Incoming Steamships Carrying Mail

ARRIVED YESTERDAY.

Steamer.	From.	Date.
Stockholm	Gothenburg	Oct. 6
Panama	Cristobal	Oct. 8
Sagua	Bluefields	Oct. 8

DUE TODAY.

Steamer.	From.	Date.
Carrillo	Kingston	Oct. 10
Miraflores	Jamaica	Oct. 11
Rosalind	St. Johns	Oct. 15
Fort Victoria	Bermuda	Oct. 16

DUE TOMORROW.

Steamer.	From.	Date.
Aquitania	Southampton	Oct. 13
Pres. Harding	Southampton	Oct. 11
Colombo	Naples	Oct. 8
Monterey	Progreso	Oct. 15
Carna	Curacao	Oct. 11
Baracoa	Kingston	Oct. 10
Teno	Valparaiso	Sep. 29
Turrialba	Kingston	Oct. 10

DUE SATURDAY.

Steamer.	From.	Date.
Bremen	Bremen	Oct. 9
Paris	Havre	Oct. 13
Veendam	Rotterdam	Oct. 10
Parima	Barbados	Oct. 8
Brittania	Marseilles	Oct. 3
Huron	SanDomingoCity	Oct. 9

DUE SUNDAY.

Steamer.	From.	Date.
Adriatic	Liverpool	Oct. 13
Toloa	Port Limon	Oct. 13
Hansa	Hamburg	Oct. 11
Venezuela	San Pedro	Sep. 19

Other Incoming Steamships

ARRIVED YESTERDAY.

Steamer.	From.	Date.
Argonne	Manila	Aug. 18
Sarcopee	Bordeaux	Oct. 3
Gunny	Sagua	Oct. 8
City of Cambridge	Calcutta	Aug. 18
Potomac	Sunderland	Sep. 30
Durango	San Pedro	Sep. 25
Kingsway	Matincock	
Meline	Tampico	Oct. 5
El Capitan	New Orleans	Oct. 12

DUE TODAY.

Steamer.	From.	Date.
Bawean	Marseilles	Sep. 28
West Cherow	Antwerp	Oct. 2
William Campion	Cristobal	Oct. 8
Californian	Los Angeles	Sep. 29
Hadnot	Cristobal	Oct. 9
Saranac	Falmouth	Oct. 4

DUE TOMORROW.

Steamer.	From.	Date.
Julia Luckenbach	Cristobal	Oct. 10
Agwistar	Cristobal	Oct. 10
Cacique	Cristobal	Oct. 9
Eastern Sun	St. Vincent	Oct. 10
J. D. Rockefeller	Cristobal	Oct. 11
Tarantia	Glasgow	Oct. 6
West Inskip	Rotterdam	Oct. 4
William G. Warden	Cristobal	Oct. 10

DUE SATURDAY.

Steamer.	From.	Date.
Burmese Prince	Bahia	Oct. 1
Mineola	Cristobal	Oct. 1
Suporteo	Cristobal	Oct. 10
Matinicock	Cristobal	Oct. 9

DUE SUNDAY.

Steamer.	From.	Date.
Maryland	London	Oct. 6
Davisian	Liverpool	Oct. 6
Saugus	Constantinople	Sep. 20
Munaires	San Pedro	Oct. 1
West Hesseltine	St. Vincent	Oct. 6

Outgoing Steamships Carrying Mail

SAIL TODAY.

Steamer, Destination.	Mails Close.	Vessels Sail.	Carries Mail For
Albert Ballin, Hamburg	8:30 A.M.	10:00 A.M.	Europe, Africa, West Asia (specially addressed).
Rochambeau, Havre	7:00 A.M.	11:00 A.M.	Europe, Africa, West Asia (specially addressed).
United States, Copenhagen	9:00 A.M.	12:00 M.	Norway, Sweden, Denmark and Finland.
Canopic, Hamburg	11:00 A.M.	3:00 P.M.	Europe, Africa, West Asia (specially addressed).
Sagua, Bluefields	7:30 A.M.	10:00 A.M.	Nicaragua (East Coast).
Santa Teresa, Valparaiso	7:30 A.M.	10:00 A.M.	Canal Zone, Panama, Colombia, Ecuador, Chile, Bolivia and Peru (except Iquitos).
Surman, Cayenne	12:00 M.	3:00 P.M.	Virgin Islands, Trinidad, Ciudad Bolivar, Guiana.
Mexico, Vera Cruz	8:00 A.M.	12:00 M.	Yucatan, Campeche. (Cuba and other parts of Mexico specially addressed.)
Kroonland, 'Frisco	11:30 A.M.	3:00 P.M.	Canal Zone, Panama, Anapola City, Colombia, Ecuador. (Cuba and Honduras specially addressed.)
Gen. Goethals, Guayaquil	12:00 M.	3:00 P.M.	Cape Haitien, Pt. de Paix, Gonaives and St. Marc. (Other parts Haiti, Canal Zone, Panama, Ecuador specially addressed.)

SAIL TOMORROW.

Steamer, Destination.	Mails Close.	Vessels Sail.	Carries Mail For
Luna, Maracaibo	12:00 M.	3:00 P.M.	Haiti (except Cape Haitien, Pt. de Paix, Gonaives, St. Marc, Curacao, Venezuela specially addressed).
Sama, Kingston	12:00 M.	3:00 P.M.	Jamaica.
W. M. Tupper, Jacmel	12:00 M.	3:00 P.M.	Cape Haitien, Pt. de Paix, Gonaives, St. Marc. (Other parts Haiti specially addressed.)

SAIL SATURDAY.

Steamer, Destination.	Mails Close.	Vessels Sail.	Carries Mail For
Leviathan, Southampton	9:30 A.M.	2:00 P.M.	Europe, Africa, West Asia.
Olympic, Southampton	8:00 A.M.	12:00 M.	Europe, Africa, West Asia (specially addressed).
New Amsterdam, Rotterdam	7:00 A. M.	11:00 A.M.	Europe, Africa, West Asia (specially addressed).
Caronia, Liverpool	9:00 A.M.	12:00 M.	Irish Free State (other countries specially addressed).
Savoie, Havre	7:00 A.M.	11:00 A.M.	Europe, Africa, West Asia (specially addressed).
Cr. d'Alene, Constanza	9:00 A.M.	12:00 M.	Turkey and Rumania (specially addressed).
Bloemfontein, Cape Town	9:30 A.M.	12:00 M.	South Africa (specially addressed).
Conte Verde, Naples	11:30 A.M.	3:00 P.M.	Italy.
Ohio, Hamburg	——	1:30 P.M.	No mail.
Rosalind, St. John's	7:30 A.M.	10:00 A.M.	Newfoundland.
Ft. Victoria, Hamilton	7:30 A.M.	11:00 A.M.	Bermuda.
Siboney, Havana	8:00 A.M.	12:00 M.	Cuba (specially addressed).
Ponce, San Juan	8:30 A.M.	12:00 M.	Porto Rico, Virgin Islands, Macoris, San Domingo City.
Caracas, La Guira	8:30 A.M.	12:00 M.	Curacao, Venezuela (Porto Rico specially addressed).
Ulua, Port Limon	9:00 A.M.	12:00 M.	Costa Rica (Canal Zone, Panama and Cuba specially addressed).
Lages, Santos	9:00 A.M.	12:00 M.	Pernambuco, Sergipe, Bahia (other parts Brazil specially addressed).
San Pablo, Tela	9:00 A.M.	12:00 M.	Jamaica, Guatemala, Salvador, Honduras (Cuba, Tela specially addressed).
Bolivar, Barbados	9:00 A.M.	12:00 M.	Virgin Islands, West Indies, St. Lucia (Barbados, Guiana, Grenada, St. Vincent and Trinidad specially addressed).
Vandyck, Buenos Aires	9:30 A.M.	12:00 M.	Barbados, South Brazil, Argentina, Uruguay and Paraguay.

Other Outgoing Steamships

Steamer and Destination.	Time of Sailing. Date.	Hour.
Northumberl'd, Melbourne	Oct. 25	10:00 A.M.
Strathlone, Bombay	Oct. 25	12:00 M.
Tremere, Cape Town	Oct. 25	11:00 A.M.
Langton Hall, Manila	Oct. 27	12:00 M.
Kaikoma, Auckland	Oct. 28	10:00 A.M.

Reported by Radio

SS Aquitania (Cunard Line), incoming from Southampton, was reported yesterday; no distance given; due at Pier 54, North River, Friday afternoon.

SS Carrillo (United Fruit Line), incoming from Kingston, was reported yesterday; no distance given; due at Pier 15, East River, Thursday forenoon.

SS Fort Victoria (Furness Bermuda Line), incoming from Bermuda, was reported yesterday; no distance given; due at Pier 95, North River, Thursday forenoon.

SS Rosalind (Red Cross Line), incoming from St. John's, was reported yesterday; no distance given; due at pier foot Java Street, Brooklyn, Thursday forenoon.

Foreign Ports—Arrivals and Departures

ARRIVED.

Steamer.	At	Date.
Ida	Trieste	Oct. 12
Nuria	Sonora	Oct. 11
General Church	Salonica	Oct. 15
Merton Hall	Suez	Oct. 17
France	Plymouth	Oct. 17
Orca	Hamburg	Oct. 15
Western World	Buenos Aires	Oct. 16
Noushera	Suez	Oct. 16

SAILED.

Steamer.	From.	Date.
America	Naples	Oct. 13
Minnikahda	Antwerp	Oct. 16
Royalstar	Almeria	Oct. 13
Tuxpalite	Leghorn	Oct. 12
Greiwen	Algiers	Oct. 14
Liberty Bell	Genoa	Oct. 12
City of Dunedin	Calcutta	Oct. 12
West Nonto	Sierra Leone	Oct. 17
Suruga	Hankow	Oct. 13
Steel Traveler	Calcutta	Oct. 15
Alaska Mary	Colon	Oct. 14
Commercial Spirit	Colon	Oct. 16
West Canon	Colon	Oct. 16
Swifteagle	Colon	Oct. 16

Transpacific Mails

The connecting mails close at the G. P. O. and City Hall P. O. Station, New York, at 6:00 P. M., daily, as follows:

Japan, Korea and China (specially addressed correspondence only), via Seattle	Tokiwa Maru	Oct. 18
Hawaii, via San Francisco	Cambria	Oct. 18
Japan, Korea and China (specially addressed correspondence only), via Seattle	Achilles	Oct. 19
Japan, Korea and China (specially addressed correspondence only), via Seattle	West Cadron	Oct. 19
Hawaii, via San Francisco	Wilhelmina	Oct. 19
Japan, Korea, China and Netherlands East Indies (specially addressed correspondence only), via Portland, Ore.; also parcel-post mails for Netherlands East Indies	Arakan	Oct. 19
Japan, Korea, China, Siam, Siberia, French Indochina, Netherlands East Indies, Straits Settlements, Brunei, Malay States, North Borneo Sarawak and Philippine Islands, via Seattle; also parcel post mails for Japan, Korea, China, Siam, French Indochina, Brunei, Labuan, Malay States, North Borneo, Sarawak and Straits Settlement. (Seapost)	President McKinley	Oct. 24
Hawaii, Samoan Islands, Australia and New Zealand, via San Francisco; also parcel post mails for Samoan Islands and Australia. (Note—Letter mails for New Zealand will be disembarked at Honolulu for connection with steamship Makura due there Nov. 10.)	Sonoma	Oct. 26
Hawaii, Japan, Korea, China, Siam, Siberia, French Indochina, Netherlands East Indies, Straits Settlements, Brunei, Malay States, North Borneo and Sarawak, via San Francisco; also parcel post mails for Japan, Korea, China, Siam, French Indochina, Brunei, Labuan, Malay States, North Borneo, Sarawak and Straits Settlements; also prints and parcel post mails for Philippine Islands	President Wilson	Oct. 27
Philippine Islands (letter mail only); also specially addressed correspondence for Japan, Korea and China, via Vancouver and Victoria, B. C.	Empress of Russia	Oct. 27
Fiji Islands and specially addressed correspondence for Australia and New Zealand, via Vancouver and Victoria, B. C.	Makura	Oct. 29

Post Office Notice

Postmaster Morgan announces that mails of the following dates—Melbourne Sept. 23, Sydney Sept. 26, Hawaii Oct. 9—which arrived at San Francisco per steamer Sonoma, were dispatched east on Oct. 15, and are due in New York on the afternoon of Friday, Oct. 19. Also that mails of the following dates—Auckland Sept. 24, Wellington Sept. 25—which arrived at San Francisco per steamer Maunganui, were dispatched east on Oct. 14, and are due in New York on the afternoon of Thursday, Oct. 18.

HOLLAND AMERICA LINE
NEW YORK TO ROTTERDAM
Via Plymouth, Boulogne-sur-Mer
N. AMSTERDAM....Oct. 20 Nov. 24 Dec. 29
VEENDAM (new)...Oct. 27 Dec. 1
ROTTERDAM ......Nov. 3 Dec. 8
VOLENDAM (new)...Nov. 10 Dec. 15
RYNDAM ....Nov. 17 Dec. 22
General Passenger Office, 24 State St., N. Y.

Transatlantica Italiana
Two of the Largest and Fastest Steamers of the Italian Mercantile Marine
Direct Passenger Service Between
NEW YORK—GENOA—NAPLES
S. S. Giuseppe Verdi from N. Y. Nov. 1
S. S. Dante Alighieri from N. Y. Dec. 1
1st Class, $140 up; 2d Class, $145 up.
McDONNELL & TRUDA, General Agents
3 State St., New York.

The articles and reports in The Annalist enable industrial executives to formulate programs of business extension. Published Mondays by The New York Times Company. 10 cents a copy; $5.00 a year.—Advt.

Across the Atlantic
FRANCE ENGLAND GERMANY
N. Y.—Cherbourg, Southampton, Hamburg
Albert Ballin ....Oct. 18
Resolute ....Oct. 30
Cleveland* ....Nov. 3
Reliance ....Nov. 13
Albert Ballin ....Nov. 29
*One class cabin
N. Y., Hamburg Direct—Cabin Ships
Thuringia ....Oct. 25
Hansa ....Nov. 1
Westphalia ....Nov. 15
Mount Clay ....Nov. 22
WINTER CRUISES
West Indies ....Reliance, Jan. 5
Round the World......Resolute, Jan. 15
Mediterranean ......Reliance, Feb. 9
For full information apply to
UNITED AMERICAN LINES
(HARRIMAN LINE)
Joint Service with
HAMBURG AMERICAN LINE
39 Broadway, N. Y., or Local Agents

NORTH GERMAN LLOYD
NEW YORK—BREMEN DIRECT
Every Wednesday, 1st, 2d & 3d Class. Company's Offices, 14-16 Pearl St., near State, New York City.

WHITE STAR
N. Y. to Cherbourg, Southampton
Olympic, Noon ....Oct. 20 Nov. 10 Dec. 1
Majestic, Noon ....Nov. 3 Nov. 24 Dec. 15
N. Y. to Cobh (Queenstown) and *Liverpool
*Winifredian, Noon..Oct. 20
Adriatic, Noon......Oct. 27 Nov. 24
Celtic, 5 P. M......Nov. 4 Dec. 1 Dec. 29
Baltic, Noon ....Nov. 10 Dec. 8
Cedric, Noon ....Nov. 17 Dec. 22
MEDITERRANEAN CRUISES
Adriatic ....Jan. 5 Feb. 23
Lapland ....Jan. 16 Mar. 8
N. Y., AZORES, MADEIRA, GIBRALTAR, PALERMO, NAPLES AND GENOA.
Arabic, 11 A.M. ......Nov. 27

AMERICAN LINE
White Star Line
Joint Service
N. Y. to Plymouth, Cherbourg, Hamburg
*Canopic, 3 P. M...†Oct. 18 Nov. 22 Dec. 29
*Mongolia, 3 P. M...Oct. 25 Nov. 29
Minnekahda, 3 P.M...Nov. 1 Dec. 6 Jan. 10
*Pittsburgh, 3 P. M.†Nov. 8†Dec. 12†Jan. 23
†Via Cherbourg, Southampton.

RED STAR LINE
N. Y., Plymouth, Cherbourg, †Antwerp
Samland (3rd class only)...†Oct. 24‡Dec. 12
Bergenland, 11 A. M.........Nov. 7
Gothland (3rd class only)..†Nov. 14 ‡Jan. 3
*Zeeland, 11 A. M...........Nov. 21
Lapland, 11 A. M............Dec. 12 Jan. 16
‡Via Rotterdam.
*Cabin and 3rd class.

ATLANTIC TRANSPORT
N. Y. to London Direct (1st Class Only)
Minnewaska (new) ....Nov. 10 Jan. 5
International Mercantile Marine Company
117 Steamers—1,218,000 Tons.
1 Broadway, N. Y., or Local Agents.

CUNARD AND ANCHOR LINES
N. Y. to Cherbourg and Southampton
AQUITANIA ....Oct. 23 Nov. 13 Dec. 8
MAURETANIA ......Oct. 30 Mar. 25 Apr. 15
BERENGARIA ......Nov. 6 Nov. 27 Dec. 22
N. Y. to Cobh (Queenstown) and Liverpool
CARONIA ....Oct. 20
LACONIA (new)....Oct. 27 Dec. 13
CARMANIA ....Nov. 10
SCYTHIA ....Nov. 17 Dec. 29
SAMARIA (new) ...Dec. 1
TYRRHENIA ....Jan. 12
Boston to Cobh (Queenstown) and Liverpool
SAMARIA (new)....Nov. 6
*AUSONIA ....Dec. 8
*Via Halifax.
New York to Londonderry and Glasgow
COLUMBIA ....Nov. 3 Dec. 22 Jan. 19
TUSCANIA (new)...Nov. 10
ASSYRIA ....Nov. 28
CALIFORNIA (new) Dec. 8 Jan. 5 Feb. 2
N. Y. to Plymouth, Cherbourg and London
ALBANIA (new)....Nov. 10 Dec. 22 Feb. 2
TYRRHENIA (new). Nov. 24
*ANDANIA ....Dec. 14 Feb. 16
*ANTONIA ....Jan. 19
*Via Halifax.
N. Y. to Mediterranean, Egypt, Holy Land
TUSCANIA (new)..........Feb. 16, 1924
25 Broadway, New York, or Local Agents.

Newburgh, Poughkeepsie, Kingston and Catskill Mts. Lv. Franklin St. daily, except Sat. and Sun., *4:00 P. M.; Sat., *1 and *2:45 P. M. *Strs. leave W. 129th St. half hour later. CENTRAL HUDSON LINE.

EUROPE on U. S. Government Ships
To Cherbourg and Southampton
Sailing from Pier 86, ft. W. 46th St., N.Y.
LEVIATHAN Oct. 20 Nov. 10 Dec. 1
Sailings from Piers 3 and 4, Hoboken
To Bremen via Plymouth and Cherbourg
PRES. ROOSEVELT Oct. 23 Nov. 24
PRES. HARDING....Oct. 27 Dec. 28
PRES. FILLMORE...Nov. 3
AMERICA..........Nov. 17 Dec. 22
PRES. ARTHUR ....Dec. 5
GEO. WASHINGTON.Nov. 13 Dec. 13
To London via Plymouth and Cherbourg
PRES. MONROE ....Oct. 24 Dec. 19
PRES. VAN BUREN.Oct. 31 Nov. 28
PRES. GARFIELD...Oct. 31 Nov. 28
*PRES. POLK .....Nov. 7 Dec. 5
*PRES. ADAMS ....Nov. 14 Dec. 12
*Calling at Cobh (Queenstown)
UNITED STATES LINES
45 Broadway, New York City.
Phone, Whitehall 2800
Managing Operators for
United States Shipping Board

FRENCH Line
New York Plymouth Havre—Paris
"Join the Experienced Travelers"
The Giant Express "PARIS"
Wed., Oct. 24 (Sailing 11:00 A. M.)
PARIS ....Nov. 14, Dec. 12, Jan. 16
New York—Havre—Paris
Popular priced one-class ships
La Savoie ....Oct. 30, Dec. 1, Dec. 29
Suffren ....Nov. 7, Dec. 11, Jan. 17
Chicago ....Nov. 17, Dec. 26, Jan. 29
Rochambeau ....Nov. 24, Jan. 9, Feb. 19
New York—Vigo (Spain)—Bordeaux
La Bourdonnais ....Oct. 30, Dec. 11
Roussillon ....Nov. 20, Jan. 1
19 State St., New York, or local Agents

ROYAL MAIL
The Comfort Route
N. Y. to Cherbourg, Southampton, Hamburg
OHIO, OCT. 20th, 1:30 P. M.
Orbita ......Oct. 27 | Orca ....Nov. 7
Orduna ......Nov. 17 | Ohio ....Nov. 24
SOUTH AMERICA
Regular sailings from ENGLAND to BRAZIL and ARGENTINA by large, fine steamers.
THE ROYAL MAIL STEAM PACKET CO.
THE NELSON LINES
SOUTH AFRICA
From England by
UNION-CASTLE LINE
SANDERSON & SON, Inc., Agents,
26 Broadway, N. Y., or Local Agents.

SCANDINAVIAN AMERICAN
Large, Fast, Steady, Comfortable Steamers. Spacious State-rooms and Promenade Decks. Unexcelled Cuisine. Daily Concerts. Through bookings New York to DENMARK, NORWAY, SWEDEN, GERMANY and BALTIC STATES
United States ......Oct. 18 Nov. 29
Hellig Olav ....Oct. 23 Dec. 4 Jan. 21
Frederik VIII ......Oct. 31 Dec. 4 Feb. 26
Oscar II ....Nov. 15 Jan. 4 Feb. 14
Daily Air Service 2 Hours
COPENHAGEN TO HAMBURG
For Passenger Rates, 27 Whitehall St., N. Y.

NEW YORK DIRECT
To SWEDEN
In 9 Days On large, modern, comfortable steamers. Excellent cuisine.
Stockholm ....Oct. 25 Dec. 1
Drottningholm ......Nov. 3 Dec. 8
Kungsholm ....Nov. 15 Dec. 19
Short route, thru bookings to principal points in Scandinavia, Germany and Continent.
SWEDISH AMERICAN LINE 24 State St. New York
or any local Steamship or Touring Agency.

CONTE VERDE and CONTE ROSSO
The Ideal Liners for MEDITERRANEAN Travel
Special Winter Voyages de Luxe to
MADEIRA—GIBRALTAR—ALGIERS—NAPLES—GENOA—EGYPT
January 19th—February 23rd
For other sailings and information apply to
LLOYD SABAUDO, 3 State St., N. Y.

TO THE AZURE MEDITERRANEAN
*Largest and Fastest Italian Liner
Colombo ....Oct. 25 Dec. 5
Ameritta ....Oct. 31 Dec. 7
*DUILIO (maiden voyage)...............Nov. 20
ITALIA AMERICA SHIPPING CORP.
One State St. New York.

A seven weeks Christmas vacation in FRANCE for - - $500
A FULL MONTH in Paris during the heart of the winter season, when Paris is at home and you can enjoy the full gaieties and diversions that make Paris the Mecca of the civilised world.
All expenses—steamship and railroad fares, war tax, excellent hotel accommodations, tips—included in the single charge of $500 per person for a privately conducted party.
Leaving New York on the splendid French Line steamer Suffren, Dec. 11, 1923.
Returning from Paris on the popular French Line steamer La Savoie, due New York, Jan. 29, 1924.
TRAVELERS STEAMSHIP CORP.
36 West 34th Street, New York City
Phone, Pennsylvania 1538-1539

TEXAS
Direct ocean ship—Shortest rail ride—Lowest total cost
From NEW YORK Via GALVESTON
To Houston, Beaumont, San Antonio, Austin, Dallas, Ft. Worth, Waco, Corpus Christi, Brownsville, Eagle Pass, Laredo, El Paso.
Fast through Passenger and Freight Service to all points in Texas, Oklahoma, New Mexico, Arizona and Pacific Coast.
Key West and Miami
Miami, Palm Beach and other Florida points also are conveniently reached by Mallory Line via Key West and the famous panoramic Oversea Railway.
MALLORY LINE
UPTOWN: 36 W. 40th St. Bet. 5th & 6th Aves.
DOWNTOWN: Pier 36 North River
New York City

SOUTH AMERICA
Via HAVANA
Panama-Peru-Chile
The trip of endless fascination. Sail by the palatial "E" Steamers, 14,250 tons displacement, the largest and most luxurious ships to Peru and Chile—
EBRO ....Nov. 10
ESSEQUIBO ....Dec. 8
Special Reduced Rates for Round South America Tours
PACIFIC LINE
THE PACIFIC STEAM NAVIGATION CO.
Sanderson & Son, Inc., Agents
26 Broadway, N. Y. or local agents

PERU AND CHILE VIA PANAMA CANAL
17 DAYS NEW YORK TO VALPARAISO by Luxurious new passenger Steamers. Fastest and most modern in the Trade.
TENO.................Oct. 26
ACONCAGUA............Nov. 23
(First and Third Class)
Offering accommodations heretofore found only on the large Transatlantic Steamers. Special features include Gymnasium, Private and Public Smoking Rooms, Commodious Lounge and a Veranda Cafe. Excellent cuisine.
South American Steamship Co.
(Compania Sud Americana de Vapores)
WESSEL, DUVAL & CO.
General Agents, 25 Broad St., New York

SOUTH AMERICA and Barbados
Rio de Janeiro
Montevideo—Buenos Aires
Calling Northbound at Santos and Trinidad.
VANDYCK...Oct. 29 VAUBAN....Nov. 22
VASARI....Nov. 8 VESTRIS.....Dec. 1
Large comfortable ships containing every appointment of a modern hotel, low rates, liberal stop-overs, unexcelled service. Special Tours to West Indies and round South America arranged.
For rates, illustrated literature, etc., apply Company's offices, 42 Broadway, N. Y., or any local agent.
LAMPORT & HOLT, LTD.

Restful Short Sea Trip
OLD DOMINION LINE
New York and Norfolk, Va.
Affording every accommodation for pleasure and comfort
328 Miles Bracing Ocean Travel $12 including Meals and Stateroom Berth
Attractive Tours to Washington and Richmond
Steamers sail 3 P. M. Tuesday, Thursday and Saturday with additional sailings Oct. 23d, 26th and 31st, from Piers 25 and 26, North River, N. Y.
Phone Canal 1190.
J. J. Brown, General Passenger Agent.

EGYPT-INDIA
AMERICAN & INDIAN LINE
TO PORT SAID (FOR EGYPT & PALESTINE)—KARACHI—BOMBAY—COLOMBO—MADRAS—RANGOON—CALCUTTA
City of Benares ....Nov. 30
All Outside Rooms
First and Second Class Passengers.
Special Missionary Reductions.
For rates of passage, etc., apply to
NORTON LILLY & CO.
26 Beaver St. New York City.
Gen. Agt. for Ellerman & Bucknall S.S. Co. Ltd.

AUSTRALIA
SUVA, HONOLULU, NEW ZEALAND
"MAKURA" (13,500 tons)...Nov. 2 Jan. 4
"NIAGARA" (20,000 tons)...Dec. 7 Feb. 8
Sail from Vancouver, B. C.
For Fares, etc., apply Can. Pac. Railway, Can. Pac. Bldg., Mad. Ave. 44th St. N. Y., or to Canadian Australian Line, Winch Building, 741 Hastings St. West, Vancouver, B. C.

Honolulu
OCEANIC STEAMSHIP CO.
Fast U. S. Mail SS Sonoma, Ventura, 10,000 tons, Lloyds 100A1. Delightful service. $110 1st class, $90 second. SYDNEY, AUSTRALIA, via Samoa, $330 1st class, $230 2nd. Pacific Tour, $565 1st class. Sailings from San Francisco Oct. 3, Oct. 30, etc. Book now. H. E. Burnett, agt., 17 Battery Place, N. Y.

South America from New York on American 535's
Oil-burners; 21,000 displacement tons. Fastest Time—Finest Ships to Rio de Janeiro, Montevideo, Buenos Aires.
AMERICAN LEGION ......Oct. 27 Dec. 22
PAN AMERICA ....Nov. 10 Jan. 5
WESTERN WORLD ....Nov. 24 Jan. 19
*SOUTHERN CROSS ......Dec. 8 Feb. 2
[*Stops at Santos, southbound]
Fortnightly thereafter
MUNSON STEAMSHIP LINES
67 Wall Street, New York City
or Local Agents
Managing operators
United States Shipping Board

See What You Can Do With 23 Days in the "SPANISH MAIN"
YOU stay-at-homes! You who have never had a real vacation—get away now! Knock off for 23 days. Get aboard one of the famous Ward Line Express ships bound for Havana, Mexico and the "Spanish Main." Enjoy the best outing you ever had. 2000 miles of ocean breezes, sunshine, new places, new scenes, new faces. See Havana, the "Paris of the West Indies"; Mexico City, as truly continental as any of the larger cities of Europe; Vera Cruz; Progreso, Yucatan, with its ruins and buried cities, Tampico—sail the "Spanish Main." You return to New York on the 23rd day, refreshed, rejuvenated, ready and keen for "the good old job."
RESERVATIONS NOW!
For sailings and full information write
WARD LINE
N. Y. & Cuba Mail S. S. Co.,
Ft. of Wall St., New York
Tel. John 4600

WEST INDIES CRUISE
From New York—January 8
S. S. RELIANCE
An ideal ship for an ideal Cruise—the Reliance provides broad decks, open air swimming pool, verandah cafe, spacious public rooms and staterooms specially ventilated for tropical service, and many other features essential to complete cruise comfort.
25 Days of Voyage & Adventure $250 up
ITINERARY
Havana, Kingston, Colon, Curacao, La Guayra, Port of Spain, Barbados, Fort de France, Nassau
Optional shore trips
Write for West Indies Cruise booklet.
UNITED AMERICAN LINES
(HARRIMAN LINE)
39 Broadway, New York
Or local steamship agents

BERMUDA
Where It is Always a Glorious Springtime
8 Days—All Expenses
A delightful sail on a transatlantic steamer, providing tickets, berths, meals, best hotel accommodations on Island, sightseeing trips, &c.; everything complete,
$82.50 upwards
McCann's Tours
Incorporated.
1328 Broadway—47 West 34th
Since 1876.

BERMUDA $50
With or without hotels and sightseeing. Surprisingly low rates. Booklet "A" FREE. Going to be married? 100-page booklet of Honeymoon Trips FREE on request. Ask for No. 12.
NATIONAL TOURS
37 West 39 St. N.Y. Tel. Longacre 5260

BERMUDA TRAVEL SERVICE
WE KNOW THE ISLANDS
Personal Attention. Steamship Co. Rates
Fall and Winter—BOOK AT ONCE
103 PARK AVE. (41st St.) Vanderbilt 4586

WORLDWIDE TRAVEL SERVICE
Personal Attention. Steamship Co. Rates
Tickets or Trips anywhere.
Fall and Winter—BOOK AT ONCE.
103 PARK AVE. (41st St.) Vanderbilt 4586

"Best in Travel"
Raymond & Whitcomb Co.
225 Fifth Ave. Tel. Mad. Sq. 6270

The Cruises Supreme
Around the World
on the "SAMARIA"
January 26 to June 3, 1924
The supreme event of a life-time, achieving the Grand Circuit in 130 days of luxury and leisure; sailing eastward in the path of spring. No crowding, no confusion. Our own offices all along the route.
Itinerary embraces Mediterranean cities; Egypt; India; Burma; Java; Philippines; South and North China; Japan; Hawaii; San Francisco; Panama; etc.
to the Mediterranean
on the S.S. Belgenland, the largest, most modern, most replete steamer cruising next winter to the Mediterranean—Jan. 19 to March 26, 1924.
THOS. COOK & SON
245 Broadway NEW YORK 561 Fifth Avenue

CLARK'S 21st
MEDITERRANEAN CRUISE $600 AND UP.
Feb. 2, by specially chartered White Star popular S. S. "Baltic," 23,884 gross tons. 65 days visiting Madeira, Spain (Granada), Athens, Constantinople, 15 days in Egypt and Palestine; Rome, Monte Carlo, etc., with optional later return by any White Star liner, including "Majestic" and "Homeric." A fascinating itinerary with rates, including hotels, guides, drives, fees, etc.
Clark's 4th Cruise, January 15th From New York. January 30th from Los Angeles
AROUND THE WORLD $1000 AND UP
Best accommodations on ship without bath, $2,150
By specially chartered Cunard new oil burner LACONIA, 20,000 tons reg.
122 Days, including Hotels, Drives, Guides, Fees, etc. Europe, Greece and Palestine in Springtime. Under personal escort of F. C. Clark, originator of Around the World Cruises and the only Tourist Agent who has ever run more than one Cruise Around the World by chartered steamer.
Route, Panama Canal, 19 days in Japan and China, option of 18 days in India; Jerusalem, Athens, etc. Optional later return by Cunard flyers "Aquitania," "Mauretania" or "Berengaria." Expert leadership. Season of calm seas all around.
We expect to carry 600 to 700 passengers on each cruise.
FRANK C. CLARK Times Building, New York. Established 1896

CALIFORNIA
Thru the PANAMA CANAL
SAILINGS from NEW YORK
Passengers—Freight
S. S. Venezuela Oct. 23
S. S. Ecuador Nov. 22
S. S. Colombia Dec. 13
Additional freight steamers providing weekly service
Ship and Sail by Pacific Mail
Established 1848
An opportunity to cruise in comfort through placid Southern waters and to view the wonders of the Panama Canal. Time ashore to "get acquainted" with our picturesque Latin-American neighbors. Regular sailings to Los Angeles and San Francisco with interesting visits at Cristobal and Balboa, Canal Zone; Corinto, Nicaragua; La Libertad, Salvador; San Jose, Guatemala and Manzanillo, Mexico. 13,000 ton displacement American steamers affording every comfort. Low first class fares. Open Steerage $100. Features of Ships: Built specially for the tropics; all outside staterooms; single and two-bed staterooms—no inside rooms or upper berths.
All sailings from Pier 33, Atlantic Terminal, Brooklyn. Tickets and information from any Steamship, Tourist, R. R. Agent or
PACIFIC MAIL STEAMSHIP CO., 10 Hanover Sq. New York

The Luxury Cruise to the MEDITERRANEAN
Palestine & Egypt
Leaving New York
FEB. 6th, 1924
Under personal management of Holland-America Line. Third Cruise of the famous "Rotterdam"
65 days of delightful diversion
Itinerary includes Madeira, Portugal, Spain, Algeria, Tunis, Greece, Constantinople, The Holy Land and Egypt, Italy and the Riviera. Carefully planned Shore Excursions, stop-over in Europe.
Cruise limited to 500 guests.
Illustrated Folder on Request.
Holland-America Line
21-24 State Street, New York
or Local Agents

TOUR EUROPE
Without Care or Trouble.
Delightful and Comprehensive Itineraries, including Mediterranean, Italy, France, Spain, Africa, Switzerland and England.
Frequent Seasonable Departures of Small Parties in Charge of Experienced Managers, who take complete charge of all details, baggage, tickets, tips, sightseeing, etc.
Send for Book of Tours.
FRANK TOURIST CO.
(Estab. 1875.)
542 Fifth Ave. Phone Vanderbilt 7390

EGYPT, PALESTINE GREECE—de luxe tour and MEDITERRANEAN CRUISE
3 months. Small party. Best accommodations. Sails Feb. 23, 1924. Itinerary on request.
LIFSEY TOURS, Inc.
1472 Broadway at 42nd St., N. Y. Tel. Bryant 4611

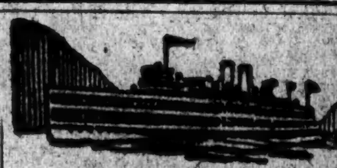

HONEYMOON TRIPS
Special 100-Pg. Booklet Free entitled "Honeymoon Trips," 57 delightful and interesting independent honeymoons. Write, phone or call for Booklet H-4.
THE NATIONAL TOURS
37 W. 39 St., N.Y. Longacre 5260

BERMUDA
ASK ELI—A NATIVE—HE KNOWS
Book Today—Sail Oct. 20, 24, 27, 30 and Semi-weekly.
Xmas—New Years—Sail Dec. 19, 22, 26. Tickets, Complete Tours. Lowest Available Rates. Official Agents Royal Mail and Furness Lines.
30 E. 42D ST. Bermuda Tourist Bureau Phone Murray Hill 4836

Bermuda—Europe
GREAT VARIETY OF WEDDING TRIPS.
CRUISES TO CUBA AND PORTO RICO.
SPECIAL SOUTHERN TRIPS
STAR TOURS 500 5th Ave. (Est. 42 St.) Tel. Vanderbilt 6383.

"The Public Be Pleased"
BOSTON $5.19
PROVIDENCE $3.60
Via COLONIAL LINE
Steamer leaves Pier 11, N. R. (Ft. W. Houston St.) Weekdays and Sundays at 5:30 P. M.
All Outside Staterooms
Phone Canal 1860

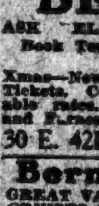

BOSTON $6.28
METROPOLITAN LINE
Via Cape Cod Canal
Connecting at Boston for Portland, Bath, Gardiner, Rockland, Bangor, St. John, N. B., Yarmouth, N. S.
Steamer leaves Pier 18, N. R. (ft. Murray St.) New York, daily, including Sundays, at 5 P. M. Tel. Barclay 5000.
EASTERN S. S. LINES

Hudson River by Daylight
Daily, including Sunday until Oct. 21 inclusive, for †Indian Point, †Bear Mountain, †Newburgh, †Poughkeepsie, Kingston Point, Catskill, Hudson and Albany. Also †West Point (weekdays only). Steamers leave Desbrosses St. 9:00 A. M.; West 42d St. 9:20 A. M.; West 129th St. 9:40 A. M.; Yonkers, 10:15 A. M. Direct rail connections.
Sunday, Oct. 21 only—For †Indian Point, †Bear Mountain, †Newburgh and †Poughkeepsie, Str. Washington Irving leaves Desbrosses St. 9:30 A. M.; West 42d St. 10:00 A. M.; West 129th St. 10:20 A. M.; Yonkers, 10:50 A. M.
Saturday Afternoon, Oct. 20 only—For Indian Point, Bear Mountain, †West Point and †Newburgh, Str. Robert Fulton leaves Desbrosses St. 1:30 P. M.; W. 42d St. 1:50 P. M.; West 129th St., 2:10 P. M.; Yonkers 2:40 P. M.
†Return steamer to New York same day from points marked †.
Ideal One-Day Outings. Music, Restaurant.
Further information at Desbrosses St. Pier, New York. Tel. Canal 9200
Hudson River Day Line

RESORTS

NEW YORK.

Gedney Farm Hotel
WHITE PLAINS, N. Y.
Open all year.
EDWARD H. CRANDALL

NEW JERSEY—Atlantic City.

HOTEL ST. CHARLES
On the Boardwalk. The Playground of the World—likewise the World's greatest Health Resort. The ocean breezes; St. Charles table and our Special Rates, complete the requirements. E. E. GROSSCUP, Mgr.

NEW JERSEY—Lakewood.

The Laurel House
Lakewood, New Jersey
NOW OPEN
Superior Golf Facilities
Motoring, Riding, Boating, Music
Frank F. Shute, Manager.

Florence-in-the-Pines
Modern appointments; homelike atmosphere; suites with bath. Bklt. Tel. 288. I. WORTH.

THE MANHATTAN
Chas. Hecht, Lakewood, N. J. Phone 482. Modern Homelike 18 Hole Golf Course.

SOUTHERN STATES.

St. Petersburg, Fla., invites you to enjoy the Winter between Tampa Bay and the Gulf of Mexico. Address E. G. Eddy, Chamber of Commerce.

WASHINGTON, D. C.

BURLINGTON HOTEL
WASHINGTON, D. C.
European Plan
HOMELIKE, CLEAN, SPLENDID CUISINE
300 Rooms—with Bath, $2.50 to $4.
FIVE MINUTES FROM EVERYTHING
GEO. A. MILLS, Manager.

CANADA.

Fast Trans-Continental Service.
Hotel Systems—Atlantic to Pacific.
CANADIAN PACIFIC RAILWAY
F. R. Perry, Gen. Agent, Passenger Dept., Canadian Pacific Bldg., New York.

FOREIGN HOTELS AND RESORTS.

FRENCH AND ITALIAN RIVIERAS.
Messrs. Knight, Frank & Rutley of 20, Hanover Square, London, W. 1, and 34, Boulevard des Moulins, Monte Carlo and Villa Numa Blanc, Sur Le Croisette, Cannes, have just published their illustrated Brochure containing Villas for Sale and Letting Furnished. A copy can be obtained on application by those who contemplate wintering on the Riviera.

BUSINESS OPPORTUNITIES

Bank and business references required. *Rate 15 cents per word.*

CAPITAL WANTED.

AN EXCEPTIONAL OPPORTUNITY.
National cash business, manufacturing and merchandising universally staple product in highly specialized and protected form, showing extraordinary net profits during past two years; can develop sales of $500,000 annually with $50,000 additional capital for expansion purposes; owner is well rated and expert in this line; offers half interest to reputable party. K 328 Times.

ESTABLISHED CARPET AND RUG MILL requires additional working capital of $20,000 to $25,000 for expansion. Production always sold. Excellent opportunity in a reliable industry. Responsible party need only apply. No brokers or bankers. M. A., 359 TIMES.

A REAL OPPORTUNITY.
$1,800 will buy up-to-date auto accessories shop located in busiest section of Astoria, L. I.; opposite new theatre; proprietors dissolving partnership to take over directorship of Western plant. Jones Auto Supply Co., 307 34 Av., Astoria, L. I. Phone Astoria 9697.

EXPORT-IMPORT — Successful established concern, best credit and banking facilities, will entertain proposition with services; young man preferred; excellent opportunity permanent career; highly interesting business, with splendid remuneration; $25,000 investment necessary; principals only. 100 Times, 165 Broadway.

CREDIT CORPORATION, earning large returns on moderate capital, is expanding to take care of increased business in sight; investment of $125,000 invited by individual, preferably with credit or loan experience, or by representative of a group. H. X. L., P. O. Box 64, Trinity Station, New York.

PARTNER WANTED.
Gown shop; beautifully equipped; A1 location; few doors from 5th Ave.; woman with personality and following can secure half interest in established business; must be worker; exceptional opportunity; communicate. D 576 Times.

WE want to connect with a manufacturer who can handle additional $50,000 business per year; we make a well-known line of toys and fancy novelty boxes in our own factory that can be moved with machinery and equipment; owner has other interests to look after. X 2273 Times Annex.

ELECTRIC established contracting firm doing $148,000 business with $75,000 signed bonded contracts for public schools on hand, wants party with $20,000 to $30,000; money absolutely secured; principals only. Address letters 32 Union Square, Room 206.

MANUFACTURING corporation free from bank loan or floating debt, with a million-dollar plant, will sell an interest at an attractive price to secure additional capital. W 111 Times.

WANTED, partner to invest in long-established, successful camp for Jewish boys and in new camp for girls. Write experience, qualifications and amount able to invest. Z 3402 Times Annex.

DESIGNER, ladies' underwear, thoroughly experienced, wishes partner with capital to establish retail lingerie shop. D 578 Times.

MAN with $5,000 to invest in responsible business in New Jersey; will pay exceptionally large profits annually. Address G., 25 Clinton St., Newark, Room 203.

PARTNER wanted for established multigraphing and addressing business; good opportunity. For appointment phone Stuyvesant 9616.

PARTNER — Must invest $2,000; modern printing plant; outside man with following preferred. C. R., 389 Times Downtown, or phone Spring 1536.

WANT partner having office experience in very profitable business enterprise, import; investing $7,000 to $12,000. B 805 Times Downtown.

ESTABLISHED manufacturing business requires $5,000 for expansion. Suite 111, 200 5th Av.

PARTNER, take active part in established commercial art concern; small investment. K 310 Times.

PARTNER wanted in established radio store, best location, retail and wholesale; wonderful opportunity. Box 585 249 7th Av.

CONDUCTING two tearooms, am seeking partner with $3,000 cash for active participation. D 282 Times.

CAPITAL wanted; party to join us financing American rights important foreign inventions; no services. D 286 Times.

Brokers.

WELL known yarn man wishes to associate with expert practical artificial silk dyer having fully equipped plant capable of large production. G 402 Times.

CAPITAL TO INVEST.

TO INVEST $25,000.
Recent college graduate wishes to enter reliable and progressive business in partnership; can invest $25,000 or more; write only full particulars. H. Levin, 187 Clinton Av., Brooklyn, N. Y.

$10,000 partnership, active, for world traveled college man; security wanted. L 69 Times.

ESTABLISHED businesses refinanced economically, through our chain advertising. H. M. Blasch & Co., 20 years' banking experience, 55 Broadway.

FINANCING AND LOANS.

LOANS IN ANY AMOUNT
on diamonds, jewelry and silverware.
Confidential Service.
J. E. LEMON & COMPANY,
Established 1878.
478 5TH AV., AT 39TH ST.
PHONE LACKAWANNA 9060-9061.

LOANS TO AUTOMOBILE OWNERS, CAR REMAINING IN YOUR POSSESSION; LOANS GRANTED WITHIN TWENTY-FOUR HOURS; STRICTLY CONFIDENTIAL. PEERLESS SALES CORPORATION, 148 WEST 52D. CIRCLE 8743.

MONEY ADVANCED
on well-rated outstanding accounts, trade acceptances and customers' notes without disturbing the relation with your customers; prompt service assured.
J. FRIEDMAN & BROS., INC.,
Room 709, 1 Union Square. Tel. Stuy. 0375.

WE ADVANCE liberally on stock, accounts, also guarantee accounts against failures, give gratis furnished office, also shipping facilities; charges small; textile or kindred lines preferred. Golden Co., Factors, 229 4th Av.

LOANS on automobiles; lowest rates; quick, confidential service; storage or your possession. Room 1108, 305 Broadway. Worth 1040.

CAPITAL to loan on textile stocks, new jobbing or similar business financed with or without services; state particulars. B 444 Times.

LOANS on outstanding accounts, notes, acceptances, merchandise and other collaterals; liberal terms, lowest rates. Standard Trading Co., 491 Broadway, Canal 7840.

CASH on accounts, rents, mortgages, marketable securities, other collateral. Davies 25 years' experience, 27 William. Broad 4048.

CONFIDENTIAL loans, mortgages; rent assignments, outstanding accounts. Suite 700, 1 West 29th.

COLLECTIONS, five years' splendid results; no charge unless successful. Finck, 25d Broadway.

AUTOMOBILE OWNERS—Obtain loans while using car; quick answers; confidential. Bryant 2280.

$5,000 TO INVEST, with services, for manufacturing business. X 2264 Times Annex.

BUSINESS CONNECTIONS.

DISTRIBUTERS for a Philadelphia manufacturer of a patented article in universal demand; exclusive territory; large earnings; small investment in merchandise required. Mercantile Utility Company, 7 West 42d St.

PARTNER wanted for easy-selling lithographic labor-saving device; market is ready, not experimenting; inventor gave up partnership; will consider party with good reputation more than capital. Box 1111, 1,425 2d Av.

MACHINE SHOP for rent or open for proposition; fully equipped. B. P., 257 Times.

WANTED—Articles suitable for mail order business; full particulars. D 581 Times.

BUSINESS CONNECTIONS.

OFFICE MANAGER, who has been treasurer of a corporation doing an electrical contracting business of $300,000 per year and over, for the last sixteen years, seeks affiliation in a similar capacity with another concern; change is made necessary by business reverses; cost accounting, credits, collections, purchasing, financing and executive ability. Address D 261 Times.

MEN'S STRAW HAT MANUFACTURER,
desirous of consolidating with other concern in this line or felt hat manufacturer; has ample cash capital, clear record, excellent banking facilities; would only be interested in first-class concern; unusual opportunity; state full particulars in first letter; strictly confidential; references exchanged. B 491 Times.

BRANCH MANAGER
wanted by nationally known corporation with offices in many cities, to organize new branch; must have earned over $15,000 annually as sales executive; $500 to $1,000 required to finance office and contract for merchandise. Phone Mr. Lassiter for appointment. Bryant 5629.

DISTRIBUTORS wanted for Hyatt Glare Killer; makes night driving safe; can be attached to any automobile; retail price $1.50; good commission to dealers; exclusive agency; small capital will finance you; write, wire or call in person. Hyatt Glare Killer, Suite 611, 1,674 Broadway, N. Y. City.

LEATHER goods manufacture ladies' hand bags, established many years, highest reputation, wants active salesman as partner; investment $15,000 to $20,000; exceptional opportunity; communications strictly confidential. K 332 Times.

SELL IT BY MAIL.
My catalogs, broadsides, sales letters and advertisements sold tens of millions of dollars' worth of goods for three of America's largest mail-order houses which employed me; I offer expert service in selling goods by mail. T 366 Times.

SALESMAN, TEN YEARS' EXPERIENCE, COVERING ENTIRE SOUTH, is looking for a popular and medium priced line of ladies' handbags, silk and leather or any good novelty line for year 1924; will supply references. W 48 Times.

OLD-ESTABLISHED manufacturing concern, patented amusement devices, requires $4,000 to $8,000 from active or passive associate; will stand thorough investigation. A 404 Times.

SALESMAN with organizing ability and modern investment, in auto products department of internationally known manufacturer. Box A. T., 218 Times.

IF you are looking for a representative familiar with every class of building construction, a good mixer, I can get business. E 924 Times Downtown.

MAYS makes metal specialties raw, assembled or finished; quotation from blueprint or model. Mays Mfg. Co., Box 671, Providence, R. I.

YOUNG SALESMEN can buy half interest, manage food company; $2,500; opportunity seldom presented. B 478 Times.

YOUNG business man desires partner with $5,000 to import fine woolen, cotton, linen goods. B 540 Times.

MAIL Order News, 500 5th Av., explains mail order business. October number, 25c.

FOR SALE.

GARAGES.

MANHATTAN, 90x100, 1 floor, nearing completion; rent $6,000; $3,000 security only.
WASHINGTON HEIGHTS, 75x100, 5 floors, well established; $15,000 cash required.
67TH AV. shopping district, 28,000 sq. ft.; rent $11,000 net; $6,000 security.
WEST SIDE, storage $3,400; rent $1,250 monthly; $12,000 cash required; others under construction or established.
GARAGE REALTY CO., 1,467 BROADWAY.

WELL-ESTABLISHED specialty shop devoted to millinery, corsets, hosiery and sportswear of the better kind, in one of New Jersey's best all-year towns, 100% location. Business showing excellent returns. Fine clientele. Cash required about $6,500. Balance terms.
ALSTON REALTY & DEVELOPMENT CO., 50 WEST STREET, NEW YORK. TEL. RECTOR 8833.

FOR SALE—Old established storage warehouse, moving and trucking business including 2 buildings, automobile trucks and equipment; located on Jersey City Heights; price reasonable, terms arranged. Howard L. Honeck, 1,129 Summit Av., Jersey City, N. J.

COMPLETE six-foot band mill located on rail and river, with sufficient available hardwood stumpage to run indefinitely; will sell proposition outright or half interest to party capable of taking charge of operation. For full particulars address X 2267 Times Annex.

LARGE painters' supply and hardware store; established 63 years; good locality in Brooklyn; $10,000 proposition; will bear close investigation; owner retiring; reasonable rent with lease; no agents. X 2274 Times Annex.

CAFETERIA tea rooms, established business, long lease, low rent; complete, attractive equipment; excellent opportunity; owner leaving city; real business for right party; reasonable terms arranged; partnership considered. Mrs. D., 1,561 Broadway.

GARAGE, west side Manhattan, 100x100, 3 floors, best section, $45 average car; filled; large gas, oil and supply sales; $15,000 cash required; 100x175; lease security only; many other good propositions. John Litt, 1,467 Broadway.

FOR SALE—High-class ladies' ready-to-wear shop, fully equipped; 100 per cent. location; 25 miles from New York; excellent proposition; reason for selling, disagreement among partners. X 2277 Times Annex.

GARAGE and popular sales agency; 25 miles from New York City; small amount of capital buys growing business; shows large profit this year. Apply Lock Box 633, Mount Kisco, N. Y.

HIGH-CLASS ladies' specialty shop for sale with fixtures and lease; does $1,000 business weekly; rent $135 per month. 1,007 Bathgate Av., Bronx.

GARAGE storaging fifteen cars; best street in New York; also repair shop; must sell account of leaving city; ten-year lease. Charles Lindau, 269 Canal St.

BAKERY for sale, with or without property; $14,000 to $15,000 business weekly; business price $14,000 cash, $8,000, rent on terms. X 2183 Times Annex.

LARGE restaurant and pastry shop, Times Square section, just off Broadway; long established and profitable business; long lease; $35,000. P 72 Times.

LAUNDRY, doing a large business, wet wash, flat work; large proposition; owner retires. A. M. Robinson, 67 Washington St., Bloomfield, N. J.

GARAGE—Building and business; thriving town Long Island; showing substantial profit; sale $70,000; cash $25,000. Francis J. Phillips, 47 West 42d.

MAXWELL-CHAMBERS Agency in Greater New York; business around $6,000 monthly; reason for leaving, going into wholesale line; $3,000 cash. X 2266 Times Annex.

ROOMING HOUSE, furnished, 16 rooms; rent $250; income $650; for sale; reasonable. Nansen, 148 West 93d, Riverside 8236.

HOTEL, 74 rooms, 28 baths; low rent; long lease; very profitable; $13,000 cash required. Lakin, 101 West 42d.

TEA ROOM, excellent location, valuable lease; account other business. Namas, 110 West 40th.

NOVELTY shop, valuable 10-year lease; best location in city; reason, sickness. A 557 Times.

SYRUP FACTORY, $60,000 equipment; will sacrifice or lease. Mitchell, 21 Catharine Slip.

RESTAURANT, best location; bargain; quick action necessary. Full particulars write Room 1819, 154 Nassau St.

SHOE store, retail, well established; Harlem; with or without stock; good opportunity for live wire. W 102 Times.

BUSINESS SERVICES.

MAYS makes metal specialties raw, assembled or finished; quotation from blueprint or model. Mays Mfg. Co., Box 671, Providence, R. I.

MY letters and booklets sell your products economically. MERLIA, Marbridge Building. Fitzroy 3167.

MISCELLANEOUS.

RESTAURANT to lease on very reasonable terms; prefer woman who has run tea-room; must have A1 references. Call between 10-11 at Hotel Thorndyke, 208 West 89th.

Your silent partner— beautiful floors

In catering to a critical clientele, Schrafft's realize that beautiful surroundings are as essential as faultless cuisine. To serve this end, therefore, in the luncheon rooms of their artistically decorated new shop at 16 West Street, Boston, they have installed floors of Gold-Seal Treadlite Tile and Marbleized Rubber Tile.

But harmonious and attractive as these floors are, they have still more than colorful beauty to recommend them. For they are smooth and non-absorbent and things dropped on them never stick to or stain them.

Thoroughly noise-deadening, *Gold-Seal* Treadlite Tile and Rubber Tile floors aid greatly in securing that quietness so desirable in every dining room, or for that matter, in almost every shop, office or public building. And being resilient they conserve amazingly the energies and nerves of the employes.

These floors, like every other floor installed by Bonded Floors Company, are backed by a 5-year Guaranty Bond issued by the U. S. Fidelity and Guaranty Company. Let us tell you how you can get a Bonded Floor and help you work out your flooring problem. A 'phone call or card will bring a representative to you.

The following types of resilient floors are installed by this company and bonded by the U. S. Fidelity & Guaranty Company:

Gold-Seal Battleship Linoleum — *Gold-Seal* Treadlite Tile
Gold-Seal Rubber Tile — *Gold-Seal* Natural Cork Tile

BONDED FLOORS CO., Inc.
Division of Congoleum Company, Inc.
MANUFACTURERS - ENGINEERS - CONTRACTORS
35 W. 45th Street, New York—Telephone Bryant 6251
BOSTON PHILADELPHIA NEWARK JAMAICA CHICAGO
CLEVELAND DETROIT SAN FRANCISCO LOS ANGELES
(Distributors in Other Principal Cities)
"A surety bond with every floor"

WHAT WE OFFER WE OWN

William Rockefeller House and Holdings With Rockefeller Possibilities

Property consists of 3 parcels as follows:

PARCEL A: 50'5" in Fifth Avenue and 125' irregular in East 54th.

PARCEL B: 100'x100'5" at 3 to 9 East 54th.

PARCEL C: 26'6"x100'5" at 12 East 55th. (Already has a modern fully equipped business building on it.)

Three parcels *TIED IN ONE!*

Choice Fifth Avenue *FIFTIES!*

Wonderful for Apartments.

Splendid for Specialty Stores.

Prophetically designated A, B, C, being the A B C to the greatest available real estate opportunity in New York today!

Shall we call on you?
Or will you call on us?

MANDEL-EHRICH CORPORATION
Pershing Square Building
Park Avenue, 41st and 42nd Street
Vanderbilt 0127

WHAT WE OWN WE RECOMMEND

NICE
HOTEL RUHL
Latest and Best.
Facing the Sea and Public Garden.
Open All the Year.
Central Position Opposite Casino.
UNDER SAME MANAGEMENT
NICE Hotel Royal
Hotel Pierre et de France
First Class in Every Respect
The Aristocratic Home

Now in its Second Printing!
ANOTHER SCANDAL
By COSMO HAMILTON
The Philadelphia Public Ledger says: "It is a capital story, with vivid, energetic characterization, that makes bright, even sparkling, reading. Perhaps the best of Mr. Hamilton's novels, and certainly the cleverest."
$2.00 at all Booksellers
LITTLE, BROWN & CO.
Publishers, Boston

The Old Colony Apartments
124 East Fortieth Street.
Southwest Corner Lexington Avenue
Housekeeping Apartments
3 and 4 Rooms—$1800 to $3600
Desirable Doctors' Offices
Occupancy This Month
New 21 story fireproof structure—Large, light Rooms—Modern Kitchens. Unusual arrangements.
S.W. Bishop Construction Co., *Builders*
Phone, Vanderbilt 0091
20 East 49th Street
APPRAISALS INSURANCE
BROWN WHEELOCK HARRIS VOUGHT & CO. INC.
REAL ESTATE MANAGEMENT

EIGHTY-ONE YEARS OF FAITHFUL SERVICE
Store Hours 9 to 5:30
GIMBEL BROTHERS
32ND STREET — BROADWAY — 33RD STREET — NEW YORK CITY
Phone PENnsylvania 5100

MEN!
An Important Clothing Sale for Men and Young Men
HAND-TAILORED ALL-WOOL
SUITS AND OVERCOATS
$50, $60 and $75 Values
AT ONE LOW PRICE
$39.75

As great a group of suits and overcoats, we believe, as the men and young men of New York have had to select from this season—at the price. Tailored with a degree of skill and finish that you would naturally expect to find in garments retailing at a higher price—as these really were originally intended to. Unusual variety of substantial, popular fabrics to choose from, and every weave in the lot a credit and distinction to the wearer.

If you need a suit, or an overcoat, we think you would do well to come to Gimbels while this sale is on. If not in immediate need, a brief inspection of these values will tell you that it would be a wise move to anticipate your needs here and now.

873 Distinctive Suits
Featuring High Grade Weaves In 16 Ounce Worsteds

These are some of the famous fabrics represented:
MAYFLOWER: SHERIFF: DUNWORSTED: METCALF: PRINCETON: STILLWATER.

—and four-ply fabric or soft unfinished worsted, silk mixture. 873 handsome suits whose excellent workmanship is as obvious as their high class materials. In smart stripe effects and some patterns that are quite exclusive. But, above all, suits that will wear—and wear—and *wear*. Plain blues for the conservative, herringbones and other designs for the younger men. Every suit a really unusual value at this sale price..... $39.75

34 to 46—Regular, Stout, Slim and Short.

892 Fine Overcoats
That Are Exceptional Value At This Figure

These Overcoats made in splendid foreign and domestic stuffs with Raglan or set-in sleeves.

Exceptional, because they are so worthy in textile, in tailoring, in general appearance—the product of a famous clothing manufacturer. To look at them is to recognize their merit. The kind of overcoats stylish men wear—the kind most any man would wear if he could afford to. And now you can afford to—thanks to this sale.
The patterns will win your admiration—smart effects such as are being bought every day at higher prices—including plaid backs and other styles now in vogue. Come and look at them. $39.75

Sizes 34 to 46

NO EXTRA CHARGE FOR ALTERATIONS

SALE STARTS THIS MORNING—DON'T MISS IT!

GIMBELS MEN'S CLOTHING SHOP—Fourth Floor

$22,000,000 JUMP LIKELY IN BUDGET

City Officials Assert 1924 Estimates Have Been Pruned to the Limit.

MAY TOTAL $375,000,000

Saturday Is Set as Deadline for Further Applications for Increases.

FINAL ACTION ON OCT. 31

Mandatory Items Account for $19,000,000—Bigger Personnel for Fire Department.

There is a possibility that the 1924 city budget, when passed on Oct. 31, will total $375,000,000. While city officials would not venture a prediction as to the ultimate figure, they admitted yesterday that all efforts so far to keep the budget down to this year's figure had been unavailing. After Saturday no increases will be allowed, but decreases are permissible until Oct. 31, when the final budget must be adopted.

"We have tried to keep the budget down, but I'm afraid we cannot cut out another penny," said a member of the Board of Estimate. "We are faced with a total of $19,000,000 of practically mandatory increases, and, in addition, there will be increases of between $2,000,000 and $3,000,000 for the various departments which have not been able to make reductions. We are still trying to reduce, but it looks hopeless."

The budget for 1923 was $353,850,975.67, which was about $3,000,000 higher than the previous year. If next year's budget reaches $375,000,000, it will mean a jump of about $22,000,000 over that of the present year. Of this increase, about $16,000,000 is mandatory, for which the Board of Estimate is not responsible. The remainder, it was explained, will be due to mandatory salary increases, additions to the city's laboring forces and establishment of the prevailing rate of wages, as provided by law.

At yesterday's hearing provision was allowed for five additional fire captains, six lieutenants and seventy firemen, beginning July 1, 1924. The board took no action on Fire Commissioner Thomas J. Drennan's request to give engineers on the fireboats an increase in wages of $300 a year. The request of all other engineers for increases from $2,500 to $2,920 was laid over.

Although the board allowed the fire telegraph dispatchers the prevailing rate of $9 a day, it did not act on the dispatchers' application to be considered on a basis of 340 days a year, in order that they might be compensated for night work, Saturday afternoons, Sundays and holidays.

WOULD BAR EMBLEM OF CITIZENS' PARTY

Democrat Asks Court to Restrain Use of Pointing Hand on Ballot for Judiciary.

An action to restrain the Citizens' Independent Party, the new Hearst organization, from using the emblem of a pointing hand on the election ballot this year was begun yesterday by Phoenix Ingraham, one of the ten Democratic candidates for the Supreme Court.

Mr. Ingraham, through his attorney, George Olvany, appeared in Special Term, Part 2, of the Supreme Court and obtained an order from Justice Wagner directing the Citizens' Independent Party to show cause why the Board of Elections should not be restrained from placing the party emblem on the ballot. The order is returnable before Supreme Court Justice Vernon M. Davis this morning.

Mr. Ingraham maintains that the use of the hand is not proper, as it is used on the ballot for another purpose and that its use as a party emblem would serve to confuse the voter and would be of great benefit to the candidates on the Republican ticket, who would have in front of them not only their own emblem but also the emblem of the Citizens' Independent Party, thereby giving the Republicans an unequal preference.

"The Citizens' Independent Party," said Mr. Ingraham," has nominated all ten Republican candidates for Supreme Court Justice and has selected as its emblem a hand with a finger pointing to each candidate, so that each one of the Republican candidates, if the right to use the emblem is sustained, will have not only the Republican emblem but will also have a hand with a pointing finger to call special attention of the unskilled or careless voter to these ten candidates.

"In my opinion the selection of this emblem was made deliberately in an attempt to confuse the voter of this judicial district and to secure for our opponents a preference which is manifestly unfair. At the head of the section of the ballot there is printed the name of the office and the number of candidates to be voted for. In the case of the judicial candidates this year the number is ten. Immediately in front of this instruction and right above where the voting emblem appears there is printed a hand pointing to this instruction, and that hand is an integral part of the ballot. It is easy to see how an unskilled or careless voter might be confused by this so-called emblem of the Citizens' Independent Party.

"I maintain that this is not a legal emblem; that it does not represent any idea, but is really an advertising mark and is an attempt to deceive the voter. I have been an enrolled Democrat for more than twenty years, and as a Democrat I denounce this attempt as unfair to the voters and as unfair to the Democratic candidates."

HELD FOR $347,000 ROBBERY

Suspect in Silk Theft Says He Is Ex-Assemblyman's Son.

William Butler, 24 who said he lived at 401 West Thirty-fourth Street and was a son of ex-Assemblyman "Dick" Butler of the Chelsea district, was committed to the Tombs without bail by Magistrate Richard F. McKiniry, in the Tombs Court yesterday, in connection with the theft a month ago of $347,000 worth of silk from the Independent Warehouse Corporation at 15 Vestry Street.

Before his arraignment Butler was placed in the "line-up" at Police Headquarters. Inspector Coughlin said later that three men had identified him as a man they had seen standing near the entrance to the warehouse for several hours on the night of the robbery. The silk was owned by Suzuki & Co., Japanese importers, and was said to have been carried away in five motor trucks. Butler denied any connection with the robbery.

Rum Runners' Rifles Cause 40 Coast Guardsmen to Quit

CAPE MAY, N. J., Oct. 17.—Captains of the Fifth District Coast Guard, which extends from Sandy Hook to Cape May and includes 36 stations, face the problem of coping with defections from the service because of low pay and the hazards of guarding the coast against liquor smugglers. Surfmen receive $60 a month and $30 for subsistence.

Eight men have quit recently from the Cold Spring and Cape May stations, and the total for the district, according to Captain John C. Cole, formerly superintendent of the Coast Guard, is more than forty men.

"When the men entered the service," said another captain today, "they were hired to save lives and property from the ships in trouble along the coast, but now they want us to stop rum runners, who if they are caught do not hesitate to take a shot at you with a high-powered rifle."

MILLS SAYS SMITH IS 'BUNKING' PEOPLE

Representative Accuses Governor of Raising False Issues in the Campaign.

ASSERTS HOME RULE IS ONE

Budget and Direct Primaries on List—Charges Renewal of Last Year's Tactics.

Representative Ogden L. Mills, speaking at a ratification rally of the Republican candidates for the Supreme Court bench and the Assembly at the Republican Club of the Thirteenth Assembly district, 403 West 126th Street, last night accused Governor Alfred E. Smith of raising false issues in the campaign this year as well as misstating real issues.

Mr. Mills declared that the Governor "bunked" the people last year into believing that his election would mean the return of light wines and beer, and that this "deliberately fostered misconception" and accounted for more Smith votes in New York City than all the other issues put together. He said the people today were witnessing a renewal of the same tactics. Among the "false" issues which Mr. Mills said the Governor was raising were the question of the reconstruction of the State Government; the Home Rule Constitutional Amendment, which he said the Republican Legislature of 1922 drafted and passed; the establishment of an Executive Budget, and the question of direct primaries.

"The Governor talks a lot about efficiency in government," said Mr. Mills, "and yet in the first year of his Administration $23,000,000 was added to the cost of government and hundreds of names to the public payroll. He talks about efficiency in government, when it is a matter of public record that the Department of Public Works, in making a limited number of purchases, paid to one concern $70,000 for articles which could have been brought in the open market for $25,000 less. If these practices are typical of the Smith kind of efficiency in government, what we need in Albany is not a budget bureau but a burglar bureau. If Governor Smith would devote more time to giving efficient government and less time to talking about it, I think the taxpayers of the State would feel happier.

"There is no greater problem confronting the people of this country than the constantly rising tax burden, which is increasing at a rate out of all proportion to the increases of either population or wealth. Including teachers and laborers, there were in 1921, 228,461 people on the public payroll in the State of New York drawing down in salaries no less than $295,000,000. Under Governor Miller a real effort was made to check this abnormal increase, but during Governor Smith's second term the number on the public payroll is again bounding merrily upward. What is the reason? What is the Governor going to do about it?

"The Governor and his associates would do away with all State regulation of public utilities, and return to the system which prevailed twenty years ago, under which there was complete control by municipalities. That system was abandoned in favor of State regulation by practically every State in the Union, because it gave rise to the most widespread and scandalous corruption, not only utterly demoralizing to municipal Governments, but resulting in tremendous and unjustifiable profits on the part of the owners and managers of street railways and other public utilities.

"Governor Smith declined to submit the question of municipal operation to a vote of the citizens of the City of New York. Here is another real issue, which divides our party from that of the Governor. We stand for a reasonable measure of State regulation of public utilities, and in so far as municipal operation is concerned, we are willing to submit it to the judgment of the people concerned."

Regarding the judicial tickets of the two parties Mr. Mills said:

"One ticket, the Tammany ticket, embodies the theory that it is proper to nominate for the bench a straight partisan ticket, selecting candidates first by reason of their political and party service, and secondly by reason of their qualifications for the office. The other, the Republican ticket, embodies the principles of non-partisanship in judicial nominations, which we believe has come to be commonly accepted as the principle which should prevail."

GOLF IS SACRED GAME, CHICAGO JUDGE RULES

Reprimands a Man Who Is Accused of Laughing at the Efforts of Players on Links.

Special to The New York Times.

CHICAGO, Oct. 17.—Judicial cognizance has now been given to the sanctity of the game of golf.

"Let the links be looked upon as sacred," ordered Judge La Buy today when I. B. Picard was arraigned before him charged with laughing at the efforts of players on the Lincoln Park links and otherwise "giving them the razz."

"A golfer," the Judge explained, "of all persons, must have conditions and surroundings such that he concentrates on his stroke. Laughing at a player is a most grave offense under the circumstances. It is liable to induce blasphemy on the sacred green."

Because it was his first offense, the Judge discharged Picard.

Papyrus Versus Zev

Complete story of the horse race of the century at Belmont Park Saturday, October 20, between Papyrus, winner of the English Derby, and Zev, American champion.

The New York Times

NEXT SUNDAY

Reserve a copy at your news stand.

SEARCH FOR FRAUD IN SPIRIT WRITINGS

Pink and Heliotrope Messages of the Flowers, Produced by Woman Medium, Analyzed.

MEANWHILE, SHE'S PLEASED

The Rev. Mrs. Stewart Prepares for Further Tests as Scientists Study Phenomena.

The Rev. Mrs. Josl K. Stewart, rose petal communicant with the spirit world, rested yesterday in her hotel room, while scientists asked themselves how she did it—the writing, not the resting.

In the very room in the same hotel where, on a day last week she and her friend, Mrs. Esther Walzer, heard voices and saw a flaring cross of green on the ceiling, the Rev. Mrs. Stewart gathered her psychic forces for another test today.

She was confident that the writing would come this morning as glibly as it came before and that the tracing might appear in colors other than tender heliotrope and vivid pink. Mrs. Stewart was pleased, very pleased, at the outcome of her demonstration on Tuesday.

Yielding to her desire to come into closer communion with nature, the subcommittee representing the Scientific American, donor of a $2,500 prize to the producer of genuine psychic phenomena, took her on Tuesday to the front yard of Mrs. Ned Wayburn over in Bayside and there Mrs. Stewart produced writing. The author, who is pastor of the First Independent Church of Cleveland, had a field day.

Five times the little white index cards, supplied by the investigators, bore messages—from several famous persons—and finally, the fifth and curtain message from "Effie," whom Mrs. Stewart regards as a sort of spiritual guardian angel. The communications came while Mrs. Stewart, breathing hard and drinking much water, held the cards, with flower petals between them, à la sandwich, on the head of one investigator.

Acid Test for the Flower Writing.

Down at the office of the Scientific American yesterday it was evident that the staff was hard at work testing the achievement of Mrs. Stewart. Marshaled by J. Malcolm Bird the members of the sub-committee were putting the flower writing through a series of laboratory tests.

"The judges," said Mr. Bird, "would be willing to be quoted as saying that if the production of the writing were a fraud they feel certain that no other method than substitution of the cards could be employed."

Mr. Bird disclosed that a chemical analysis of the cards was in progress and that the aim of the chemist would be to ascertain the material used in the writing. In addition, a microscopic test was made to ascertain if the writing had been deposited in normal fashion from a writing instrument.

"The medium," said Mr. Bird, alluding to the Rev. Mrs. Stewart," has called our attention to the fact that people have claimed that her writings look like crayon. She says that she knows what they look like, but that she doesn't know what they are. We are endeavoring to find out what they are. It seems to us that if it is a fraud it involves the substitution of previously prepared cards."

Included in the methods being brought to bear on the firmly written lines that appeared as if by magic on the cards at the front-yard seance was a spectroscopic examination.

Might Reveal Ectoplasm.

"It is possible," remarked Mr. Bird, indicating that it wasn't also probable, "that our tests may show ectoplasm in the writing."

It was Sir Arthur Conan Doyle, discoverer of ectoplasm, who brought Mrs. Stewart to the attention of the Scientific American investigating committee as an aspirant for the $2,500. When the creator of Sherlock Holmes was in Cleveland he read through Mrs. Stewart's album of testimonials and thought that she should be subjected to a thoroughly scientific test.

In discussing the opinion of some persons that substitution of cards might account in some cases for the production of independent writing, Mr. Bird pointed out that in the case of Mrs. Stewart the cards had been furnished by the investigators. He stressed the difficulty that one might experience in matching up cards so that their size and weight would be identical. He admitted, of course, rather readily, that there might be twins now and then in index cards.

Mr. Bird disclosed that throughout the test on the Wayburn lawn motion pictures were taken of the author in action. A motion picture camera of a type small enough to be carried in a man's pocket was operated by one of the investigators on the theory that the "camera is faster than the eye." Development of the film is expected to be completed this afternoon.

SEIZES KLAN CHAPLAIN AS INTOXICATED IN CAR

Atlanta Policeman Says the Rev. 'Imperial Kludd' Also Had Liquor With Him.

ATLANTA, Ga., Oct. 17.—The Rev. Caleb Ridley, known as the Imperial Kludd (Chaplain) of the Ku Klux Klan and former pastor of an Atlanta church, was arrested here today on a charge of being drunk and operating an automobile. The arrest was made by Motorcycle Officer L. E. Shumate, who said he found two small bottles of whisky in Dr. Ridley's machine.

In police station Dr. Ridley said he had driven out into the country, when he was accosted by a man who offered to give him some whisky. He said he accepted the liquor and took a drink before starting to town.

Shumate said he saw the automobile zigzagging down Peachtree Street, one of the main thoroughfares, and stopped it, finding Dr. Ridley apparently under the influence of liquor. Dr. Ridley, the officer said, admitted having more liquor and produced the two bottles.

IN CONTEMPT OF HIRSHFIELD

Commissioner Asks Two of Connolly's Employes Be Cited.

Contempt proceedings were ordered yesterday by Commissioner of Accounts David Hirshfield against two employes in the office of Maurice Connolly, Borough President of Queens.

The men appeared before Commissioner Hirshfield in an investigation he is making into charges that contractors engaged in repaving Queens streets were not complying with specifications and were using inferior materials and doing the work in an inferior manner.

The men are Joseph McLaughlin, assistant engineer, and William S. Kearns, an inspector attached to Borough President Connolly's office. They responded to the subpoena, but refused to be sworn or to give any testimony.

The examination which was scheduled to go on yesterday was adjourned until Nov. 1 without testimony being taken, at the request of counsel for Peace Brothers, Inc., one of the contractors.

Russo-British Syndicate Formed to Finance Russian Grain Shipments Throughout Europe

Copyright, 1923, by The New York Times Company.
Special Cable to THE NEW YORK TIMES.

LONDON, Oct. 17.—The Russian trade delegation in London announces that an agreement was signed here today for the formation of a Russo-British grain export company, composed of 50 per cent. British and 50 per cent. Russian interests. The Russian side comprises representatives of the Government and cooperative organizations concerned in the export of grain, and the British side is constituted on the Co-operative Wholesale Society and two leading firms of grain brokers, namely, Shipton, Anderson and Company, and A. E. Lawrence and Company, and in addition Furness-Withy and Company, shipowners and shipping agents.

The board of the company will consist of four Russian and four British representatives. The object of the company is to finance grain in Russian port warehouses and afloat, and to market it in Britain, France, Italy and Southern European countries.

Leading British banks are prepared to give credit at any time up to £1,000,000. The company will begin operations immediately.

MOSCOW, Oct. 17.—An agreement has been signed between the Russian and Norwegian Governments, according to Moscow newspapers, whereby Norway will buy all her grain from Russia this year.

The amount is estimated at approximately 200,000 tons.

RIVAL COUNSEL STIR STOKES JUDGE'S IRE

Jury Told to Disregard Mutual Characterizations of Steuer and Untermyer.

CHICAGO ATTORNEY QUITS

Erbstein, for Mrs. Stokes, Angered by Untermyer's Nudges and Suggestions.

Samuel Untermyer's attempt to bring into the case a witness's dead husband at the continuation of the Stoke's divorce trial in the Supreme Court yesterday precipitated a stormy interchange between Max D. Steuer, counsel for Stokes, and Mr. Untermyer, which drew a sharp reprimand from Justice Mahoney.

The witness was Mrs. Anna Francese and she wore deep mourning. Mr. Untermyer asked her how her husband died. Mr. Steuer instructed her not to reply, characterized Mr. Untermyer's attempt as "indecent," and said that Mr. Untermyer was violating the Court's rules by completing a cross-examination which another attorney for Mrs. Stokes had started. He demanded that the Court instruct Mr. Untermyer to put a stop to his "insinuating remarks."

"I am not going to have any characterizations of any kind," declared Justice Mahoney. "I ask the jury to disregard any characterization made in this case by either counsel."

Mr. Untermyer continued to question Mrs. Francese about her husband. He said he did not wish to cast aspersions on the dead man's character, but contended that he had to determine the credibility of the witness through such questions. After further protestations by Mr. Steuer, Justice Mahoney said:

"The Court will take very serious steps if there is any more of this. I don't want any mudslinging and any characterizations of any counsel, and if any counsel has characterized his adversary, he should withdraw it. That is my suggestion, Mr. Steuer."

The divided cross-examination referred to by Mr. Steuer, was brought about through the refusal of Charles L. Erbstein, Chicago attorney for Mrs. Stokes, to continue questioning Mrs. Francese, because Mr. Untermyer continually nudged and interrupted him to suggest questions. Mr. Erbstein became angry, resumed his seat and told Mr. Untermyer that he would take no further part in any cross-examination.

Mrs. Francese, who said she did some cleaning in the apartment of Edgar T. Wallace, named by Stokes as co-respondent, at 13 East Thirty-fifth Street, in February, 1918, said that she had not made the affidavit bearing her signature, which Mr. Stokes filed with his complaint. It was dated Oct. 20, 1921, and the signature, she said, was hers. She declared that she had received no money from Stokes. She testified that she had seen Mrs. Stokes in the house.

"The way she came in was so mysterious and Mr. Wallace was nervous," was the reason she gave for her recollection.

The last witness heard yesterday was John M. Mattes of 1,674 Nostrand Avenue, Brooklyn, chief clerk of the signal division of the B. R. T. At the conclusion of his examination Mr. Untermyer asked that his entire testimony be stricken from the record as immaterial. Justice Mahoney reserved decision. Mattes said that between 1910 and 1914 he had been an Interborough messenger for its late President, Theodore P. Shonts. Frequently, he said, he had taken letters from W. Leon Pepperman, Vice President and Treasurer of the Interborough, to Mrs. Daisy Hays at the Hotel Ansonia, and on three of these occasions had seen Mrs. Stokes in the private hallway, about twenty feet in back of Mrs. Hays. Once, he said, after Mrs. Hays had taken the letter from him, she turned around and said, "It's all right, Helen." Stokes, said Mattes, asked him to sign a statement, which he refused to do until certain parts had been expunged. They were not true, Mattes said.

The trial will be continued today.

VOTE TO INVESTIGATE OKLAHOMA KLAN

Legislators Name Committee to Act on Walton Charges in Stormy Session.

Special to The New York Times.

OKLAHOMA CITY, Oct. 17.—The House of Representatives staged another stormy session this afternoon. Twice the Sergeant-at-Arms had to intervene when personal encounters seemed imminent. The anti-Walton element charged the supporters of the Governor with "smoke screen tactics," and the Walton forces insinuated that the investigating committee had been packed.

The Republican minority came to the front and Leslie Salter, their leader, denounced James A. Harris, the Republican National Committeeman from Oklahoma, as a friend of Walton's and a traitor to his party. He described Harris as "a piking, pie eating, pussyfooting, political jackal." Salter made it plain that the Republicans are standing to a man with the Democratic majority in the fight to oust the Governor.

The Ku Klux issue also came up again and this time the House, which on Monday rejected with hoots and jeers a resolution to investigate the Klan, voted unanimously to inquire into the activities of the order. Today's resolution was not the sweeping document rejected on Monday, but a brief resolution directing a joint committee of six members to inquire into the charges made by Governor Walton that the Klan controls the State Legislature and has rendered impotent the governments of various cities and counties. The resolution directs the committee to suggest a law to meet the Klan situation.

A wrangle followed the introduction of a resolution directing that the investigation of the Governor be conducted in the open instead of in secret as is now the case. Representative Callahan, who introduced the resolution, said he had no faith in the committee. "We are entitled to know what is the evidence on which the impeachment of the Governor will be asked," he declared.

The anti-Walton contingent refused to let the resolution be read, and it was tabled by a 10 to 1 majority.

The resolution calling for the impeachment of Governor Walton is now being drafted and it is the program of his foes to offer it in the House Friday afternoon and to pass it as speedily as possible. It is expected that a vote will be had on Saturday, and in that event the resolution will go to the Senate on Monday. The suspension of the Governor, pending the outcome of his trial by the Senate, will probably follow as soon as the charges are filed in the Upper House.

FORD CANDIDACY LOOMING LARGER

Evidence Piling Up That He Seeks Presidential Nomination for 1924.

BOOM WORRIES DEMOCRATS

Purpose Seen in Placing of Name on Nebraska Preferential Primary Ballot.

Special to The New York Times.

WASHINGTON, Oct. 17.—Evidence accumulates that Henry Ford is preparing to seek a Presidential nomination in 1924. Whether he will endeavor to be the nominee of the Democratic Party or will run independently is not apparent. Democratic politicians, while indicating a belief that there is no prospect that Mr. Ford will be the choice of their party, are expressing anxiety over the boom for him, which they evidently fear is making headway with many Democrats who will vote in the pre-convention primaries next Spring.

Until recently Mr. Ford did not come out in the open. One reason given for his secrecy as to his intentions is that he had assured President Harding, for whom he had a strong personal liking, that he would not be a candidate for President if Mr. Harding was renominated. It is being said in inner Republican circles that President Harding told some of his friends that he had received such an assurance from Mr. Ford. The understanding is that it was given voluntarily.

Stories are being told that agents of Mr. Ford have been feeling out influential politicians with a view to ascertaining if they would help organize certain States for the manufacturer. Recently two occurrences have given strength to the belief that Mr. Ford has Presidential aspirations. One was the action of his general secretary in not interposing any obstacle in the way of placing Mr. Ford's name on the Presidential preference ballot for the primary elections of the Progressive Party in Nebraska. The other was the announcement yesterday by the head of the Farmer-Labor Party of South Dakota that Mr. Ford had given his consent to the formation of Ford-for-President clubs in that State.

The Secretary of State of Nebraska wrote to Mr. Ford or General Secretary Leibold that the Progressive Party of Nebraska had applied to have the name of Mr. Ford printed on the official Presidential primary ballot. The Nebraska official asked what Mr. Ford's preferences were. The response expressed gratification and was so worded as virtually to grant permission for the use of his name.

There is no doubt that Mr. Ford has developed remarkable strength as a Presidential possibility in the West, particularly among farmers. A number of Republican Senators have testified to this sentiment in their States. Many farmers, dissatisfied with existing economic conditions and inclined to be angered at the Republican Party, have the belief that Ford, being a remarkably successful business man, will be able to run the Government with equal success.

The promise of Mr. Ford that if he gets control of the Government nitrate plant at Muscle Shoals he will furnish cheap fertilizer to farmers has had a marked effect in creating Ford sentiment in agricultural sections. This month Mr. Ford publicly condemned Secretary Weeks for selling part of the Muscle Shoals plant to the Alabama Power Company, and this action is construed in political circles as forming a foundation for a drive against the Coolidge Administration.

All the circumstances lend color to reports that Mr. Ford is laying plans to create a formidable political organization. Politicians have seen enough to prevent surprise on their part should the Ford organization suddenly come into the open with an appeal for the support of the electorate to make Mr. Ford the candidate either of the Democratic Party or a new third party.

LONG ISLAND PIRATES GET CASH AND LIQUOR

Posing as Montauk Fishermen, Two Take $36,400 From Rum Runner.

YARMOUTH, N. S., Oct. 17.—Long Island Sound fishermen, turned pirates, were the villains of a tale involving the theft of thousands of dollars in cash and liquor which Captain John Sims of the "rum-running" Dominion Packet related here today.

The Dominion Packet lay with the "rum fleet" off Montauk Point, L. I., with $6,400 in cash in the skipper's safe and $30,000 of imported whisky stowed between decks, according to the captain. Two seeming fishermen bobbed up in a motor boat. They looked honest and when they hailed the Dominion Packet, "How much for 100 cases?" Captain Sims invited them into his cabin.

"Let's see," the Captain mused, as he busied himself with the stub of a pencil. "One hundred cases will cost you——"

"Will cost us nothing," murmured one of his guests, digging a revolver into the skippers ribs. The Captain immediately, on request, turned over the $6,400 in cash. When he went on deck his crew stood with hands aloft, the other visitor pointing a revolver at them. Captain Sims said he watched his whole cargo of liquor loaded into the motor boat.

Indict 29 in Los Angeles Mail Haul.

Special to The New York Times.

LOS ANGELES, Oct. 17.—The nation-wide chase for those charged with disposing of the $504,445.40 in cash, Liberty bonds, industrial securities and jewelry obtained in two hold-ups of mail trucks here last year, culminated today in the indictment by the local Federal Grand Jury of twenty-nine persons, located in a half dozen cities. They are alleged to have acted as "fences." Their names and residences are being kept secret.

If You Are Thinking of Going to California You Will Want This Book.

The Chicago & North Western Ry. has just published a new edition of their booklet, "Forty Ways and More to California and the North Coast." It is not a picture book, but it is chockful of interesting information about routes, fares, and shows with the aid of outline maps the territory you can cover. A copy may be had free of charge by writing F. G. Fitz-Patrick, General Agent, C. & N. W. Ry., 280 Broadway. Phone Worth 2310.—Advt.

EDISON OPPOSES FORD FOR PRESIDENT

Famous Inventor Says His Friend Is More Valuable Where He Is.

IS GUEST AT LUNCHEON HERE

Predicts Greater Progress in Electricity in Next Decade Than in the Last.

Thomas A. Edison, asked to discuss the Presidential boom of Henry Ford, his intimate friend, yesterday in an interview at the Hotel Biltmore said he would rather not talk on that subject. "I would hate to see Ford President because you would spoil a good man," said the inventor. "He's more valuable where he is." Mr. Edison gave his opinion following a luncheon in his honor to commemorate the opening of the sixteenth annual electrical and industrial exposition at the Grand Central Palace.

The electrical pioneer was talking of the difficulties he had always met when he tried "to put an idea over," and he cited Ford as a man who was quick to grasp an idea and bring about its materialization. By way of illustration he told of his recent visit to Ford.

"Ford has a little river out there—the River Rouge—and at one point he has taken an old grist mill and overhauled it so that it furnishes employment for half a dozen farmers in the slack season. When they are through grinding, they can go back to their farms.

"A little further up the stream there is another mill, and although the fall in the river is not more than four or five feet between the first plant and the second he has reconstructed the second mill in such a manner that it furnishes employment for a force of 120 girls winding magnets to be used on dynamos."

Mr. Edison said that the girls employed in the magnet winding plant formerly had worked in that city at from $2 to $3 a day. "The way it is now, those city girls go back to the farm and get $6 a day," he continued. "What's the matter with that? And Ford tells me that he is getting those magnets wound more cheaply than he can get them wound in his large plants."

Still Uses Questionnaires.

"Do you still use your questionnaire to test applicants for jobs in your plant at West Orange?" Mr. Edison was asked.

"Yes, yes," said Mr. Edison. "Every time the newspapers would steal one of my questionnaires I'd have to get up another. I got tired of making out so many questionnaires. After I'd made out seven, I decided I wouldn't have time to keep on making out questionnaires, so I went back and used the first ones. Although the questions and answers of my first test were printed in the newspapers throughout the country, applicants didn't seem to be any more familiar with them than if they had never been printed."

When Mr. Edison was asked what he considered the most important step in recent electrical development he said it was "long-distance transmission, the coupling up of power stations and the electrification of railroads." Of the success of the super-power development plan proposed by Secretary of Commerce Herbert Hoover, Mr. Edison was most sanguine. He suggested that whatever Hoover said could be relied upon because he was one of the few men in the United States who could carry out a big undertaking.

He predicted that the progress in electrical development would be even greater in the next ten years than it was in the last decade. He described the radio as "one of the greatest things for young men ever brought out," and he explained that he so considered it because it "got them to read scientific literature, to experiment and to think," adding: "And the more you do that the better." The inventor gave it as his opinion that the radio craze would die out, except for broadcasting addresses, market quotations and other speaking matter.

Agrees With Steinmetz.

The recent statement of Dr. Charles P. Steinmetz predicting that electricity would reduce the work-period probably to a three or four-hour day was called to the attention of Mr. Edison.

"The time will come when full automatic machinery will be so largely introduced that production will not require a man's working more than four hours a day," he said after a moment's reflection. "That may not be a good thing. Idleness is rather objectionable to the ordinary type of man. But from the standpoint of the old man it will be a good thing because then old men need never work. The young man can work and support the family."

When the question of electro-therapeutics was brought up the inventor said he didn't believe in that branch of healing.

At the luncheon John W. Lieb, Vice President of the New York Edison Company, said that scientists were only on the threshold of electrical development. Arthur Williams, General Manager of the New York Edison Company and President of the Electrical Show Company, was the principal speaker. After paying a tribute to Mr. Edison's genius, Mr. Williams invited him as guest of honor to the Forty-eighth Street Theatre to see the first public exhibition of a moving picture depicting many of the ways in which electricity is generated, distributed and supplied to the homes and business establishments of this city.

Charles L. Eidlitz, Chairman of the Board of Governors of the Electrical Board of Trade of New York, at the first public meeting of the board announced that Mr. Edison had been elected the first honorary member of the organization at a special meeting yesterday morning.

JUDGE SCORES SPEEDER.

Calls Him Worse Menace Than Mad Dog in Imposing Fine.

Saying that an automobilist who traveled as fast as John Potter, 21 years old, is "worse than a mad dog or a lunatic as a menace to the community," Judge Charles W. Boote in Yonkers City Court yesterday rebuked Potter and ordered him to pay a $50 fine. The defendant gave his address as 275 Bay Avenue, Patchogue, L. I. Patrolman Patrick Whalen testified that the defendant raced his car on North Broadway, Yonkers, at a rate of forty-five miles an hour, although the speed limit is fifteen miles. When the defendant pleaded that all the money he had with him was $30 Judge Boote changed the fine to that sum.

Humane Society Endorses Limburg.

At a meeting of the Board of Directors of the Humane Society of New York at 44 Seventh Avenue yesterday a resolution was adopted endorsing the candidacy of Herbert R. Limburg, Republican-Fusion candidate for the Supreme Court. Mr. Limburg has been counsel for the society for eight years.

8 P. M. Friday

Advertisements for insertion in the Classified Section of The New York Times next Sunday, except display and undisplayed Real Estate, must be received in The Times Building by 8 P. M. tomorrow. Display Real Estate must be received before midnight tonight.

Women Paint a Church, Considering Bids Too High

EAST HEMPSTEAD, L. I., Oct. 17.—Mrs. Frederick Plander, Mrs. Albert Shuttleworth and Miss Olive Langdon today painted the belfry, the highest part of the Uniondale Chapel, in accordance with the determination of the seventeen members of the Ladies' Aid Society to paint the entire structure themselves rather than pay the excessive sum demanded by professional painters.

Only ten of the seventeen members of the society could get away from household duties for the painting job today. The women, in overalls, have spent Wednesday afternoons for the last month painting the lower part of the church. The job now is virtually finished.

BAR ENDORSES 9 OF 16 CANDIDATES

Association Refuses Approval to All Socialist Nominees for Municipal Justice.

HILLQUIT IS TURNED DOWN

Five Democrats and Four Republicans Comprise Those Recommended for Election.

Nine of the sixteen candidates for Municipal Court Justice who have been designated by the Republicans, Democrats and Socialists for election this year were recommended for indorsement by the Bar Association of New York, according to the report last night of its Committee on Courts of Inferior Jurisdiction.

The men indorsed are Henry S. Schimmel, Democrat, of the Second Municipal Court District, Manhattan; Justice Abram Ellenbogen, Republican, Fifth District, Manhattan; William Chilvers, Republican, and Isaac Cohen, Democrat, Ninth District, Manhattan; Ely Neumann, Democrat, and Morris Weiss, Republican, First District, the Bronx; James J. Fitzgerald, Democrat, and Forrest C. Hirleman, Republican, Second District, the Bronx, and Edward Kelly, Democrat, Fifth District, Queens.

In all but the Ninth, Manhattan, and the Fifth of Queens, there are Socialist candidates, but none of them was recommended. In the Fifth Manhattan District, Morris Hillquit, the Socialist candidate, was among those turned down.

Regarding the candidates endorsed, the committee in part says:

Henry S. Schimmel—"In the opinion of the committee, the energy, industry and ability shown by Mr. Schimmel, as indicated by the record, together with the other information received by the committee, warrant the assumption that he would serve acceptably in the office of Justice of the Municipal Court, if elected."

Justice Ellenbogen—"He was a member of the Assembly from 1914 to 1918, inclusive, and his record there received the highest commendation. It would be a misfortune if he were not elected."

William Chilvers—"He is highly recommended by the well-known members of the bar. In the opinion of your committee he is abundantly qualified by character, experience and ability to be Justice of the Municipal Court."

Isaac Cohen—"He has a good reputation among members of the bar. In the opinion of your committee he is fitted by character, ability and experience to be Justice of the Municipal Court."

Judge Ely Neumann—"He is the present incumbent, serving by appointment to succeed Justice Harry Robitzek. He has an excellent reputation."

Morris Weiss—"He was for three years a clerk in the office of Judge Rosalsky. He was appointed Relief Commissioner by Governor Miller. In the opinion of the committee he possesses the necessary qualifications for the office of Justice of the Municipal Court."

Judge James J. Fitzgerald—"He is a member of this association. He has a high reputation for integrity, learning and ability."

Forest C. Hirleman—"From 1917 to 1922, inclusive, he was Secretary of the Association of the Bar of the County of Bronx, and is now a member of the Membership Committee of that association. He has a high reputation."

Edward Kelly—"He is in the Legal Department of the Long Island Railroad and largely engaged in trial work. He is recommended by Judges before whom he has practiced, and in the opinion of the committee is qualified by experience and ability to be Justice of the Municipal Court."

The committee does not recommend Thorndyke McKennee, the Republican candidate in this district, for the reason "that it is apparent that he has not been in practice for a considerable period of time and it is their opinion that his years will militate against his efficiency in the office of Justice of the Municipal Court."

HYLAN IS ALLOWED TO SIT UP A WHILE

Completely Recovers From Attack of Indigestion, His Physicians Declare.

Mayor Hylan's condition improved yesterday and during the afternoon he was permitted to sit up for a short time. This was the statement last night of Dr. John A. Ferguson, physician attending the Mayor, who added that the no-visitor rule would be enforced rigidly until the Mayor was completely well.

A sound night's rest and a cheerful frame of mind upon awakening counteracted the relapse he suffered on Tuesday, when an attack of nervous indigestion developed. The attack was severe while it lasted and prompted his physicians to return to his bedside almost as anxiously as they did during his prostration at Saratoga Springs.

Encouraged by the day's mend, Dr. Ferguson said that the Mayor was in no danger whatsoever. He predicted that two weeks of isolation from visitors would find him as well as he ever had been. Dr. Ferguson said that political problems had not been permitted to bother the Mayor at all, and that the recurrence of the indigestion was due to excitement incident to too much "welcome home."

If the physician's wishes are carried out thoroughly the last visitor the Mayor will have for at least two weeks called at his home late yesterday. This was Richard E. Enright, Police Commissioner, who remained about ten minutes. Commissioner Enright arrived shortly after the Mayor, propped up in a comfortable armchair, had left his bed for a fifteen minute period.

Dr. Clarence W. Lieb of 366 Madison Avenue, Manhattan, visited the Mayor for an hour and a half. Dr. Lieb is the stomach specialist who was called into consultation by Dr. Ferguson. When Dr. Lieb left he expressed much satisfaction with the Mayor's improvement, but added that he must have a period of complete rest and quiet.

RETURNS TO TOMB OF TUT-ANKH-AMEN

Howard Carter Arrives at Luxor to Seek the Secret of the Pharaoh's Sepulchre.

WILL RESUME WORK TODAY

It Will Require a Week to Clear Once More the Entrance to the Funeral Chambers.

MUST PROCEED SLOWLY

Dismantling of the Great Shrines About the Mummy Will Tax the Patience of the Scientists.

The Times (London) World Copyright, by Arrangement with the Carnarvon Estate.

Copyright, 1923, by The New York Times Company.
Special Cable to THE NEW YORK TIMES.

LUXOR, Oct. 17.—Howard Carter, accompanied by his assistants, Mr. Callender and Mr. Burton of the Metropolitan Museum of New York, arrived here at 9:15 o'clock this morning. The party was met by notables of Luxor and by Mr. Carter's own Egyptian staff. Mr. Carter is remaining at Luxor tonight and will cross the river tomorrow to begin preparations for the resumption of work on the tomb of Tut-ankh-Amen.

Tomb Was Closed in February.

Copyright, 1923, by The New York Times Company.
Special Cable to THE NEW YORK TIMES.

LONDON, Oct. 17.—The tomb of Tut-ankh-Amen was closed last February. The door was barred by a heavy iron gate reinforced with great beams of timber until the entrance was completely sealed and then the entire deep well, down which the steep staircase descends to the entrance itself, was filled with 1,700 tons of rock. A corps of eighty Egyptian men and boys was engaged in the work of filling the entrance, which took two days to complete, and was finished at midday on Feb. 27.

The removing of this great mass of stuff is expected to take at least a week. The party will be doing well if the entrance to the ante-chamber, where two statues of the King stand guard over the sepulchral hall beyond, is gained by Nov. 1.

Mr. Callender will be foreman of the work. Under Mr. Carter's general direction he has charge of all labor. It was under his superintendence that all the trays and cases were made for the removal of the various objects from the tomb and for their conveyance to Cairo. In the handling of the articles inside the chamber and in the labor of getting them out he has consistently worked harder than any of the workmen under him.

Harry Burton is the photographer whose services were lent to the late Lord Carnarvon and Mr. Carter by the Metropolitan Museum of New York. Since the discovery of the tomb a photographic record has been made of every detail of the procedure more careful and comprehensive than ever before had been attempted. Mr. Burton returns to his post now so that the record may be continued—presumably by cinematograph, as well as by the ordinary photography—from the moment that the work of re-excavation begins.

Must Proceed Cautiously.

After access to the ante-chamber is gained some time must elapse before any progress can be made with the actual removal of the first of the concentric shells, or tabernacles, which enclose the sarcophagus of the King. The whole of the outermost tabernacle—it is more than twenty feet long by more than ten feet high and ten feet wide—will have to be chemically treated, a difficult and unpleasant task in the confined space.

The tabernacle itself, which is all sheathed in plates of gold and inlaid with blue faience, appears to have been put together in large sections awkward to handle, and in all probability scaffolding will have to be built round the entire structure. As the space between the structure and the walls of the chamber is a little more than one foot, and that between the top of the structure and the ceiling not three feet, it is evident that the problem which confronts Mr. Carter and his colleagues is a ticklish one.

However impatient they may be to arrive at the secret of the innermost shrine for the sake of science—that no scrap of the precious contents of the chambers may be lost or injured—they will have to proceed with the utmost caution.

STATUE SHOWS AID OF TUT-ANKH-AMEN

Rare Piece of Egyptian Sculpture on Exhibition at the Metropolitan Museum.

New Yorkers may get an idea of the features of King Tut-ankh-Amen himself from a statue of his commander-in-chief, Harmhab, recently acquired by the Metropolitan Museum and just placed on view. One of the limited number of pieces of this type, the statue was characterized by an official of the Museum at a recent private showing for the press as one of the outstanding pieces of Egyptian sculpture to reach the market in the last twenty-five years.

The purchase of this gray granite life-sized statue of the commander of Tut-ankh-Amen's armies was made possible by a gift to the Museum of Mr. and Mrs. V. Everit Macy, who were in Egypt last Winter when the tomb of Tut-ankh-Amen was being excavated. The statue is considered by Museum officials of prime importance, both from esthetic and archaeological points of view. At this time it is of especial interest, since its features suggest those of Tut-ankh-Amen himself.

"Somewhat as men once wore the 'imperial' of Napoleon III," says the Museum bulletin, "so the Egyptian artist, out of subtle compliment to his King, made all portraits reminiscent of the royal features, and here we have the youthful countenance with half-closed, heavy-lidded eyes and drooping mouth affected by sculptors in the reign of Tut-ankh-Amen."

Harmhab, who was the real power behind the throne during the reign of Tut-ankh-Amen, and who later himself became King, is portrayed in the Museum statue seated cross-legged, wearing the dress of a well-to-do person of the late eighteenth dynasty. His face is intellectual and delicate, with a tinge of effiminacy. Unrolled across his lap is a scroll of papyrus, which he grasps with his left hand. Inscribed on the scroll is a psalm to Thoth. Harmhab is portrayed as having completed this and fallen into a Buddhalike contemplation. The attitude is strangely lifelike.

Rabbi Frisch Accepts Call.

Rabbi Ephraim Frisch, founder of the New Synagogue, Broadway and Seventy-sixth Street, and its rabbi for eight years, has accepted a call from Congregation Beth-El of San Antonio, Texas. Rabbi Frisch's previous pulpits were at Pine Bluff, Ark., and at Temple Israel, Far Rockaway, L. I. He will leave New York before Dec. 1.

DONOGHUE PILOTS PAPYRUS IN TRIAL

English Jockey Canters Derby Winner for First Time Since His Arrival Here.

ZEV HAS HARD WORKOUT

Goes Mile in Hand in 1:39 2-5 and the Mile and Quarter in 2:09 at Belmont Park.

Steve Donoghue yesterday morning had the leg up on Papyrus for the first time since he rode him in the St. Leger Stakes at Doncaster. England's greatest jockey, winner of five Derbys, three of them in succession, went to Belmont Park in time to renew his acquaintance with the colt he will ride on Saturday afternoon in the $100,000 international race against the Rancocas Stable's Zev. Papyrus went only six furlongs at a canter and will finish his training for the big event this morning, when he will go a mile at an easy gallop.

Meantime Zev went out for his final hard work, being sent a mile in 1:39 2-5, running the mile and a quarter in 2:09 pulled up. It was not disclosed what weight the American champion carried, but Laverne Fator had the mount and he was paced by the Colorado Stable's Little Chief, the four-year-old recently sold by the Rancocas Stable.

There were as many expressions of opinion as to the merit of Zev's work as there were differences in the fractions of the timing, as almost every visitor to the track had a watch on the brown colt. Zev appeared to be running well within himself and it seemed that Fator had him well in hand. The impression gained from his work, however, in the minds of not a few, was that Zev is not able to hold his speed farther than the mile, and that he will win by his early speed, if he wins at all.

Slows up at Half Mile.

Zev went his first quarter in 0:23 4-5 and his second in 0:22 4-5, according to the watch of one of the timers. After the half mile he slowed appreciably, for the third quarter was run in 0:25 2-5, while the last quarter was run in 0:27 1-5. Zev was being eased up in the fifth quarter, which was done in 0:29 3-5.

Betting odds, it was stated, were awaiting the result of Zev's final trial. It is believed that the quotations against Papyrus will shorten materially from the 9 to 5 given earlier in the week. There was little discussion of the race in a betting way at Empire City yesterday and it is probable that wagering on any considerable scale will not begin until tomorrow, the eve of the great contest.

Anticipating performances by both Zev and Papyrus and in the expectation of seeing the famous Steve Donoghue in the saddle on the Derby winner, the largest early morning crowd since the arrival of Papyrus on this side turned out. Scores of automobiles were parked all about the course of the Westchester Racing Association, mostly in the vicinity of the grand stand. There were many women among the spectators and not a few had to forego breakfast to get to the track in time to witness the appearance of Papyrus from his quarters in the Cosden stables. Many were at the track as early as 7 o'clock to be certain of not missing anything.

It was a little later than is his custom when Papyrus appeared through the wide-swung stable doors following in the footsteps of his inseparable companion, Bar Gold. It was 7:40 o'clock when they stepped out on the main track and headed away from the stand and up the chute. There was a big crowd about and many of the visitors looked the English colt over for the first time, including some of the English correspondents and out-of-town writers. There was no sign of Steve Donoghue, so Trainer Jarvis went on up the track with Dr. Pride-Jones to watch Papyrus with critical eyes in his opening walk.

Crowd Salutes Jockey.

It was some time later when Jarvis came back to the group in the hope of locating Donoghue in order that the famous jockey might give Papyrus his light canter. Just then there was a cry of "Here comes Steve!" and the famous little jockey stepped from an automobile in company with Solicitor Whitsed, Benjamin Irish's personal representative here for the race.

It was learned that Donoghue was up early enough in the morning to get to the track long before the hour of his arrival. The famous little jockey—he is only four feet eleven and a half inches in height—is used to getting up at all hours, but he could not resist taking a bit of a sight-seeing trip of his own his first morning in New York City. He had a look at the Grand Central Station and the hotel that is being erected over the tracks of the New York Central. He also went to the Pennsylvania Station, looked over some of the hotels and craned his neck at the skyscrapers.

"It's great," he said to the newspaper men. "It's wonderful." Donoghue met numerous old friends at Belmont Park and made many new acquaintances. His first act was to examine the track and said he had never ridden over anything just like it. Donoghue would venture no opinion as to what difference running on dirt would make in Papyrus's speed.

Donoghue, however, could not say enough of his trip across and all the things that have been done for him and all the kind wishes given him. He said that large numbers of the Olympic's passengers, ultimately destined for widely different places, were planning to stop over for the big match. He would like to stay here longer on his first visit, but will return on the Aquitania on Tuesday with Papyrus and the rest of the English party, as he has many important racing engagements before the close of the English season.

Walk Mile and Half.

After his first walk Papyrus and Bar Gold went to the turn from the paddock. The colts were not stripped and after Ted Hanham came down Donoghue went up on the Derby winner. The pair just cantered over the six-furlong route, after which they walked the full mile and a half circuit before going to their stables.

Trainer Jarvis said that Papyrus was all right this morning, although "not too good," to use his own expression. The genial English trainer is beginning to feel the strain of the situation as the hour of the race approaches, and it is unlikely that he will feel his real self again until Papyrus is once more safe in his stable at Newmarket. Both Jarvis and Donoghue were besieged by photographers and it finally became necessary to decline to pose further.

Zev meantime was coming out for his trial and the English visitors were keen to get a look at the American representative. When Robert L. Gerry's three-year-old Cyclops breezed past he was at first mistaken for Zev, both being about the same color. But there was no mistaking Zev and Little Chief when they finally did make their appearance.

Little Chief broke in the lead on the rail with Zev on the outside. They went the first furlong in 0:11 3-5 and the quarter in 0:23 4-5. The fractional times of the trial were clocked as follows: 0:11 3-5, 0:23 4-5, 0:35 3-5, 0:46 3-5, 0:58 4-5, 1:12, 1:26 2-5, 1:39 2-5, 1:53 2-5, 2:09.

Among those noted in the crowd on the lawn and on the rail were J. E. Davis, Mr. and Mrs. Harry F. Sinclair, August Belmont, Charles H. Thieriot, G. H. Bull, I. Whitsed, Samuel Willets, Captain Robert Soray, Harry Homer, George F. Morris, Captain A. Sydney Galtrey, F. S. von Stade, Foxhall P. Keene and Mr. and Mrs. John Tucker. All of the trainers that have their horses at Belmont Park also were in the throng, together with another large contingent of strangers.

Take Out Insurance.

The Westchester Racing Association has taken no chances of having the race called off by accident to the contestants and has taken out a policy of $100,000. Insurance against rain also was taken out.

The fact that many persons in the club enclosure have been in the habit of jumping on benches and chairs during the running of a race has prompted the Westchester management to remove all chairs and benches on the occasion of the international race. This is done in the interest of the general public and so that all may have an unobstructed view of the horses.

There will be benches and chairs under the grand stand for those who care to use them between races. If all the patrons in the stands will remain in their seats during the running of the big race the view of no one will be obstructed.

There will be special stewards for the international race. The Westchester Association has received the consent of Harry K. Knapp, Frank Gray Griswold and Johnson N. Camden to act on that occasion. Mr. Knapp is one of the stewards of The Jockey Club and races under the nom de course of the Oneck Stable.

Mr. Griswold is internationally known as a sportsman. He was the M. F. H. of the Queens Country and Meadow Brook Hunts, has ridden in amateur races and has hunted in England and France. He was prominently identified with the racing stables of the late Pierre Lorillard and Lord William Beresford in England and has seen much racing abroad. In the days of the Coney Island Jockey Club he frequently served as a steward and is thoroughly versed in racing. Mr. Camden is the Chairman of the Kentucky State Racing Commission, owns the Hartland Stud at Versailles, Ky., and has been active in the development of the turf in the Blue Grass region in which he has his home.

Ample Parking Space.

That there will be ample parking space at the track on Saturday afternoon was assured yesterday when the Westchester Racing Association announced that in addition to the regular parking space the entire area of Belmont Park Terminal will be turned over for that purpose. This will be most convenient for those who intend to view the racing from the infield.

Tickets to the $11 enclosure and the regular $5 admission tickets will be on sale at the office of the Westchester Racing Association, 66 West Fortieth Street, and also at the Empire City track on Friday afternoon. This will give patrons an opportunity to get their tickets in advance and avoid delays at the gates on the afternoon of the race. Officers of the United States Army in uniform will be admitted free on Saturday afternoon and the uniform will also carry permission to bring a lady.

Spectators on Saturday will be officially notified as to which horse wins by the color of a flag to be hoisted to the top of a flagstaff. A white flag with a green border will mean that Zev has won, while one with a purple centre and a border of primrose will signify that Papyrus has added another to his list of brilliant victories. These are the racing colors of the owners of the respective horses.

An attractive feature of Saturday afternoon will be the parade in the paddock between the first and second races of the handsome stallion Stefan the Great, just imported by Joseph E. Widener to replace Sweeper II. Stefan the Great, like most of his family, is a gray and is a horse of fine size and almost faultless conformation. Easterners will have a chance to see him before he is shipped to his new home in Kentucky.

Two Who Saw Eclipse Win Will See Papyrus Race Zev

Two Long Island octogenarians, who are believed to be the only men alive who saw the great match race between Eclipse and Henry in 1856 at the Union Course in Queens, the site of which is only a few miles from Belmont Park, will be spectators at the match race between Zev and Papyrus on Saturday afternoon. They are James Hicks, 89, of Oyster Bay, and Halsted Frost, 93, of Hicksville. They will be guests of Major August Belmont, Chairman of the Jockey Club, who sent them tickets when he learned that they had witnessed the great match to settle whether the North or the South had the better horse. Eclipse represented the North and Henry the South. Eclipse won and took the stake of $20,000 a side.

LAUREL RESULTS.

FIRST RACE—For two-year-old maidens; purse $1,300; five and one-half furlongs. Beau Nash, 115 pounds (Marinelli), $11.70, $4.80, $3.40, first; Best Beloved, 112 (Walls), $4.10, $3, second; Director, 115 (Babin), $10.30, third. Time—1:07 4-5. Batsman, Senator Norris, Gold Mawr, Elsbeth, Warrentown, Leonard G., Our Commissioner and Ashburton also ran.

SECOND RACE—For three-year-olds and upward; steeplechase; purse $2,000; about two miles. Damask, 147 pounds (Bethel), $3.90, $3.60, $2.90, first; Henry Dattner, 138 (Williams), $5.60, $3.40, second; Irish Jig, 144 (O'Connor), $3.30, third. Time—3:55. Happy Chances, Graylette, Herriard and Herminius also ran.

THIRD RACE—For three-year-olds and upward; claiming; purse $1,300; one mile. Royce Rools, 108 pounds (Callahan), $6.10, $4.10, $4.10, first; Knight of the Heather, 108 (McAtee), $4.20, $3.90, second; Mary Maxim, 105 (Legere), $9, third. Time—1:41. High Gear, Rupee, Spugs, Ducks and Drakes, Sea Pirate, Who Cares, Fleer, Chief Barthell and Edith K. also ran.

FOURTH RACE—For two-year-olds; purse $1,500; six furlongs. Whitstone, 107 pounds (Walls), $19.10, $4, $2.60, first; Time Exposure, 110 (McAtee), $2.30, $2.20, second; Husky, 108 (Corcoran), $2.50, third. Time—1:13. Jimson, Sun Lady, King's Ransom, Lieutenant Farrell and Wrackhorn also ran.

FIFTH RACE—For three-year-olds and upward; purse $1,300; one mile and seventy yards. Transom, 105 pounds (McAtee), $7.70, $4.40, $2.90, first; Ten Minutes, 108 (Callahan), $4.10, $3.30, second; Thimble, 105 (Thomas), $3.40, third. Time—1:43 2-5. Wilkes-Barre, Sun Quest and Chief Curry also ran.

SIXTH RACE—For three-year-olds and upward; claiming; purse $1,500; six furlongs. Lady Boss, 90 pounds (Howard), $10.70, $4.30, $3.30, first; Pietrus, 107 (Marinelli), $4, $3.40, second; James F. O'Hara, 117 (Fields), $5.30, third. Time—1:13 4-5. Hidden Jewel, Noel, Rompigh Hame, Rock Bottom and Glentilt also ran.

SEVENTH RACE—For three-year-olds and upward; claiming; purse $1,300; one and an eighth miles. Soggarth Aroon, 109 pounds (Marinelli), $16.30, $6.50, $4.30, first; Gondolier, 106 (Lee), $9.80, $4.40, second; Belphrisonia, 109 (McAtee), $3.30, third. Time—1:52 1-5. Dellahm, High Speed, St. Denard, Rosa Yeta and Blarney Stone also ran.

Weather clear; track fast.

EMPIRE CITY ENTRIES.

FIRST RACE—The High Bridge Purse; three-year-olds; claiming; Bigger Still, 104 pounds; Keenan, 109; *Sweet and Pretty, 96; *Coeur de Lion, 108; Water Girl, 106; *Flying Devil, 105; Melachrino, 114.

SECOND RACE—The Maplewood purse; two-year-olds; claiming; five and a half furlongs. Mitau, 112 pounds; Gladys V., 102; Lady Argos, 100; *Blue Streak, 100; Ramo, 108; My Colleen, 102; *Tickler, 100; Sun Silent, 109; Escoba D'Oro, 109; Insurance, 109; Praiseworthy, 105; Chemiserie, 102; Babbling, 112; Ouida, 102; Quick Time, 102; Sea Stake, 112; Henry S., 102.

THIRD RACE—The Rosetree Purse; fillies and mares; three-year-olds and upward; one mile. Jacqueline Julian, 104 pounds; Paula Shay, 117; Miss Cerina, 104; Driftwood 95; Stella Maria, 95.

FOURTH RACE—The Hartsdale Stakes; $3,500 added; two-year-olds; about six furlongs. Sting, 119 pounds; Lucky Play, 119; Blind Play, 107; Bracadale, 114; Courser, 114; Bonaparte, 114; Swingalong, 114.

FIFTH RACE—The Sachem Purse; three-year-olds and upward; claiming; one mile and seventy yards. Keenan, 112 pounds; *Warlike, 102; *Scare Crow, 94; *Bessie Leighton, 104; *Oran, 100; Anterior, 117; Driftwood, 99; Baby Boy, 107; Water Girl, 106; *Cordelier, 112; Sweet and Pretty, 104.

SIXTH RACE—The Eureka Purse; three-year-olds and upward; maidens; about six furlongs. Wilton Flame, 112 pounds; Aragon, 110; Rita B., 107; Stella Maris, 107; Last Revelle, 110; Timeless, 110; Electron, 110; Stony Point, 110.

*Apprentice allowance claimed.

Weather clear, track fast.

EXODUS IS VICTOR IN YONKERS OPENING

Wins $4,130 for Greentree Stable by Capturing Scarsdale Handicap.

DONOGHUE AT THE TRACK

English Jockey Receives Enthusiastic Welcome—Sees Sande Score a Double.

Steve Donoghue, English jockey, who will ride Papyrus in Saturday's match race with Zev, spent his first afternoon in this country at the Empire City course and saw his American rival, Earl Sande, ride two winners out of five mounts. The Scarsdale Handicap, feature of the opening day at the Hill Top track, was not numbered among Sande's victories, however. Sande had the leg up on Knobbie, the well-played but receding favorite, and Knobbie ran next to last in the field of five.

The Greentree Stable's Exodus was half a length in front at the end of the mile journey and took down the $4,130 which went to the winner. The chestnut son of Peter Pan was not favored by the break, and Jockey Coltiletti took the overland going around the first turn. Exodus moved up as the field reached the backstretch, but Coltiletti took him in hand and rated him off the pace, which was being set by Sandy McNaughton's Firm Friend.

As they rounded the stretch turn and straightened out for home, Firm Friend looked a sure winner, but when Exodus was called on he came with a rush. He closed rapidly on the leader in the run through the stretch, headed him a half dozen strides out and was going away at the finish. Hephaistos came on to take the third portion of the purse from the tired Knobbie. The favorite found the 128 pounds he was asked to carry too much burden and slowed up perceptibly in the final eighth. The mile was run in 1:38 4-5.

Donoghue in Judges' Stand.

Donoghue watched this race and the next two from the judges' stand, where he was escorted after being the centre of attraction in the clubhouse during the first three events on the card. As he crossed the lawn he was all but mobbed by hundreds of enthusiastic hero-worshippers who wanted to slap him on the back and shake his hand. His hand was shaken so many times that some one remarked he wouldn't have strength enough to hold Papyrus back on Saturday, and some 100-per-cent. American's answer to that was that he wouldn't have to.

The Greentree Stable and Trainer Harlan also made it a double for the day by sending out Moonraker in the Lenox Purse, a mile and seventy yards contest for three-year-olds and upward. Thurber got the Broomstick colt away in motion and had him in the lead when the paddock turn was reached. He also had him in the lead at the finish and at every post around the bandbox oval. Satellite challenged in the stretch, but Moonraker displayed more courage than usual and won by three parts of a length. King Albert got the short end of the $1,200 purse.

Winners at Prohibitive Odds.

Sande's two winners were Amor Patriae in the third and Blind Play in the sixth. Both were prohibitive favorites. The race in the third was between Wildrake and Tangerine for the place, and Wildrake won. In the sixth E. H. Garrison's Catalan just got up to take the place money from James Butler's Watch Charm.

The summaries:

FIRST RACE.

The Starlight Purse; for two-year-olds; claiming; purse $1,000. About six furlongs.

Horse.	Wt.	Jockey.	Odds.	Fin.
Pathan	113	L. Fator	12-5	1
Forest Flower	115	C. Kummer	11-5	2
Apology	105	Burns	4-1	3
Rock and Rye	111	Wakoff	25-1	4
Kilbowie	98	Hunt	10-1	5
San Dimas	116	Sande	8-1	6
Impossible	113	J. McTaggart	15-1	7
Mad Trooper	104	Thurber	15-1	8
Elopement	100	M. Fator	20-1	9

Place and show—Pathan, even and 1 to 2; Forest Flower, 4 to 5 and 1 to 3; Apology, 7 to 5 and 7 to 10.

Time—1:10.

Start good; won easily. Pathan, br. g., 2, by Short Grass—Elfinhart; owned by L. J. Carey and trained by R. McKeag.

SECOND RACE.

The Mohican Purse; for three-year-olds and upward; claiming; purse $1,000. One mile and seventy yards.

Horse.	Wt.	Jockey.	Odds.	Fin.
High Prince	112	Jelley	6-1	1½
Masquerado	108	Thurber	7-1	2½
Billy Watts	108	Merimee	15-1	3½
Zealot	110	Kummer	7-1	4½
Sweepy	113	Coltiletti	18-5	5^{10}
Sea Cove	116	Sande	10-1	6^{1}
Recommendation	112	Fator	13-5	7^{1}
Sylvan Spring	103	Burns	7-1	8

Place and show—High Prince, 5 to 2 and 6 to 5; Masquerado, 5 to 2 and 6 to 5; Billy Watts, 6 to 1 and 3 to 1.

Time—1:44 1-5.

Start good; won ridden out. High Prince, br. c., 3, by Mont d'Or II.—Yermila; owned and trained by P. S. P. Randolph.

THIRD RACE.

The Bedford Claiming Handicap; for all ages; purse $1,200. About six furlongs.

Horse.	Wt.	Jockey.	Odds.	Fin.
Amor Patriae	115	Sande	1-10	1^{2}
Wildrake	105	L. Fator	15-1	2^{3}
Tangerine	107	Tangerine	12-1	3

Place and show—Amor Patriae, out; Wildrake, 6 to 5 and out; Tangerine, 1 to 2 and out.

Time—1:10.

Start good; won easily. Amor Patriae, br. g., 3, by Colin—Masque; owned by Mrs. E. M. Brown and trained by D. R. McDaniel.

FOURTH RACE.

The Scarsdale Handicap; for all ages; purse, $4,000 added. One mile.

Horse.	Wt.	Jockey.	Odds.	Fin.
Exodus	111	Coltiletti	9-5	1½
Firm Friend	116	M. Fator	4-1	$2^{1\frac{1}{4}}$
Hephaistos	106	L. Fator	12-1	3^{4}
Knobbie	128	Sande	8-5	$4^{1\frac{1}{2}}$
Sun Pal	101	Carroll	5-1	5

Start good; won ridden out; Exodus, ch. g., Firm Friend, 7 to 5 and 1 to 2; Hephaistos, 4 to 1 and 6 to 5.

Time—1:38 4-5.

Start good; won ridden out; Exodus, ch. g., 5, by Peter Pan—First Flight; owned by the Greentree Stable and trained by S. P. Harlan.

FIFTH RACE.

The Lenox Purse; for three-year-olds and upward; purse $1,200. One mile and seventy yards.

Horse.	Wt.	Jockey.	Odds.	Fin.
Moonraker	101	Thurber	16-5	1¾
Satellite	103	M. Fator	6-5	2^{5}
King Albert	105	Jelley	7-5	3^{15}
Vulcain Park	108	Hernandez	15-1	4

Place and show—Moonraker, even and out; Satellite, 1 to 3 and out; King Albert, 2 to 5 and out.

Time—1:43 1-5.

Start good; won ridden out. Moonraker, ch. c., 3, by Broomstick—Alister Cress; owned by the Greentree Stable and trained by S. P. Harlan.

SIXTH RACE.

For two-year-olds; maidens; purse $1,000. Five and one-half furlongs.

Horse.	Wt.	Jockey.	Odds.	Fin.
Blind Play	118	Sande	1-8	1¼
Catalan	114	J. McTagg'rt	10-1	2no
Watch Charm	114	Thurber	15-1	$3^{1\frac{1}{4}}$
Little Thistle	114	Coltiletti	20-1	4^{1}
Delmor	114	Brunner	100-1	5

Place and show—Blind Play, out and out; Catalan, 3 to 5 and out; Watch Charm, 8 to 5 and 2 to 5.

Time—1:07 1-5.

Start good; won ridden out. Blind Play, b. c., 2, by Fair Play—Blue Grass; owned by August Belmont and trained by Louis Feustel.

Weather clear; track fast.

RACING REVENUE DECREASES

Governmental Receipts From Ontario $500,000 Less Than in 1922.

TORONTO, Oct. 17.—Governmental revenue from Ontario race tracks for the Spring and Fall seasons of this year decreased more than $500,000, as compared with last year's receipts, W. H. Price, Provincial Treasurer, reported today. This year's governmental share totaled $2,459,506.70, as against $2,982,216 for 1922. Track patrons this year wagered $35,890,134 in this province, Mr. Price said.

GOLFERS may use Briarcliff Lodge Course, Briarcliff Manor, New York. Gene Sarazen, Professional. Greens fee, Daily $2.00. Saturday-Sunday $3.00.—Advt.

Archibald, American, Wins Cesarewitch on Rose Prince

NEW MARKET, England, Oct. 17 (Associated Press).—A. K. Macomber's Rose Prince, ridden by George Archibald, the American jockey, won the Cesarewitch Stakes of £1,000 with extras, run over a two and one-quarter mile course here today. Aga Khan's Teresina was second and Sir A. Bailey's Ceylonese was third. Twenty-nine horses ran. The odds against the winner were 25 to 1, against Teresina 100 to 7, and against Ceylonese 6 to 1.

PARKE AGAIN WINS FIVE RACES IN ROW

Jockey Finishes First in Ten Events Out of Twelve Starts at Latonia Track.

Special to The New York Times.

CINCINNATI, Oct. 17.—Jockey Ivan Parke, the 16-year-old youth who rode five winners at the Latonia track yesterday repeated the performance today and probably set a world's record in doing it. At least, veteran horsemen here could not recall any other rider who had ever duplicated the feat.

When Parke brought Pindar Peel home a winner in the fifth race for his fifth successive triumph of the afternoon he had scored ten victories in twelve starts. He lost the last two races, being outside the money in the sixth for the first time in two days, but he came back in the seventh and was second on Brotherly Love. Mathematical enthusiasts are still trying to figure out how much money they would have made with a $100 parlay on Parke's first five mounts today.

Worth-More, a two-year-old colt, by Thunderer-Lady Monet, from the C. T. Worthington Stable, was sold to J. S. Ward for $22,000 today. The bidding started at $10,000.

Jockey Wilson, who was injured in fourth race last Thursday, has been unconscious since the accident. Wilson suffered a fracture of the skull and is in a hospital here. He is 19 years old and comes from Windsor, Canada.

The summaries:

FIRST RACE—For three-year-olds and upward; maidens; purse $1,400; one mile and seventy yards. Erlanger, 110 pounds (Parke), $14.40, $3.30, $2.90, first; Grande Dame, 107 (McDermott), $2.50, $2.40, second; Pete Foy, 116 (Harrington), $4, third. Time—1:45 2-5. Green Briar, Earring, Chief Brant, Lew Pope, Leonter, Dominion, Sea Wrack and Dust Proof also ran.

SECOND RACE—For two-year-olds; claiming; purse $1,400; five and one-half furlongs. Quotation, 95 pounds (Parke), $5, $3.10, $2.60, first; Bona Vera, 101 (Fronk), $5.80, $4, second; Rolling Wave, 102 (Harvey), $5.90, third. Time—1:07 1-5. Peggy O., Baldine, Golden Cup, Paulina, Shining Gold, Bugler, Zillah, Upstage and Coriette also ran.

THIRD RACE—For three-year-olds and upward; claiming; purse $1,400; one mile and seventy yards. Winner Take All, 106 pounds (Parke), $6.60, $3.40, $2.90, first; Tulalip, 104 (Hastings), $3.60, $2.90, second; Green Gold, 107 (Smith), $6, third. Time—1:44. Huen, The Leopard, Larchmonth, Baigneur, Wrangler, Mildred Ruth, Stump Jr. and War Prize also ran.

FOURTH RACE—The H. Mitchell Purse; for three-year-olds and upward; purse $1,500; one mile and seventy yards. Metrick, 99 pounds (Parke), $5.10, $2.90, first; Lord Granite, 101 (Fronk), $4.20, second; Widgeon, 105 (Scobie), out, third. Time—1:42 4-5. Be Good also ran.

FIFTH RACE—The Grand Hotel Handicap; for all ages; purse $1,900; six furlongs. Pindar Peel, 108 pounds (Parke), $7.70, $3.10, first; Certain, 104 (McDermott), $3.20, second; In Memoriam, 118 (Mooney), out, third. Time—1:11 2-5. Audacious also ran.

SIXTH RACE—For two-year-old fillies; purse $1,400; six furlongs. Sanola, 105 pounds (Fronk), $3.10, $2.50, $2.40, first; Margaret Lawrence, 115 (Pool), $5, $4.20, second; Delectable, 100 (Connelly), $7.20, third. Time—1:13. Pretty Politician, Beautiful Addie, Meadow Lawn, Pepper Mint II. and Old Bourbon also ran.

SEVENTH RACE—For three-year-olds and upward; claiming; purse $1,500; one and one-half miles. Fancy Free, 105 pounds (McDermott), $10.10, $3.50, $2.80, first; Brotherly Love, 96 (Parke), $2.90, third. second; Sagamook, 105 (Smith), $2.70, third. Time—2:33. Kimpalong, Rib Grass, Willow Tree, Walnut Hall, Baladin, Little Ann and King Fisher also ran.

Weather clear; track fast.

LATONIA ENTRIES.

FIRST RACE—Purse $1,400; claiming; for four-year-olds and upward; six furlongs. *Canteen Girl 101 pounds, *Adventure 104, Hullo 106, Winding Through 106, Uncle Bert, Charles Henry, Tex, Billy Brush, By Golly, You Need, Rep 109 each, Jack Fairman 111. Also eligible—Long Grass, Donald McGurk, Ben Bolt 109 each, *Stamp 104, Basil 109, Golden Floss 109.

SECOND RACE—Purse $1,400; for two-year-old maidens and fillies; five and a half furlongs. Kit, Cherry Cote, Lucy Berry, Bessie Hope, Chence, May Loyd, Breakfast Bell, Twinkle Bell, Howdy, Waukulla, Miss Mischief, Markiluna 115 pounds each. Also eligible—Perrigo, Phyllis Louise, Lady Longridge, Colfin, Mary Ellen O., Medine 115 pounds each.

THIRD RACE—Purse $1,500; claiming; for three-year-olds and upward; one mile and an eighth. *Futurette, Blue Stone, Allie Oches, Reel Foot 99 pounds each; *Tony Beau 100, *Pumps 102, Cap Rock, Baigneur, Dernier Sou 105 each; *Escarpolette 112, *Plus Ultra 112, Captain Mac 113. Also eligible—Darney 112, *Huonec 110, *Attorney 107, Queen High 109, Golden Bollows 104.

FOURTH RACE—Purse $1,400; claiming; for four-year-olds and upward; six furlongs. *Peggy C. 101 pounds, *Fly Cast 101, *Lord Allen 104, *Cantilever 106, Plaudel 109, Colored Boy 109, Tim McGee 109, Trus Official 109, Spats 109, Fox 109, Sun Brae 109, Tarantula 109. Also eligible—Foster Embry 109, Jake Berger 109, Ferguson 111, Foul Weather 106, Ben Valet 109, *Glyn 101.

FIFTH RACE—Purse $1,800; Walnut Hill Handicap; for three-year-olds and upward; one mile and a sixteenth; Post Haste 98 pounds, Guest of Honor 102, Lady Madcap 103, In Memoriam 118.

SIXTH RACE—Purse $1,400; claiming; for two-year-old fillies; six furlongs. *Missanna 107 pounds, *Queen Charming 107, *Norseland 107, *Furor 107, Ocirena 112, Madame Venie 112, Minus 112, Mrs. Gardner 112, Lady Jane 112, Ruth S 112, Burnt Orange 112, Lexington Maid 112.

SEVENTH RACE—Purse $1,500; claiming; for three-year-olds and upward; one mile and seventy yards. *Child's Play 105 pounds, *Sea Court 106, *Hold Me 108, *Rocky Mountain 111, *Fantoche 111, *Kinburn 113, Make Up 116.

*Apprentice allowance five pounds claimed.

Weather clear, track fast.

LAUREL ENTRIES.

FIRST RACE—Purse, $1,300; claiming; for two-year-olds; five and a half furlongs. Jackson, Sligo, Bootstraps, 115 pounds each; Princess Amo, No Lady, Wood Lady, 112 each; Maitland, Spartan, 110 each; Antiquity, *Duelma, *Our Star, *Zama, *Altissimo, 105 each; *Much Ado, *Peeping Star, 102 each. Also eligible—*Dowry, Stevens, 110 each; *Princess Jane, *Floating On, 107; Sarah Ginger, 112.

SECOND RACE—Purse, $2,000; claiming; steeplechase; four-year-olds and upward; two miles. Roi Craig, 146 pounds; Beck, 112; Rest Hill, 141; Vicaire, 134; Jim Coffroth, 141; Dandy, 140; *Le Marsouin, 137; Mount Defiance, 137; Gold Foyle, 135; Chuckle, 130; Blue Bell, 2d, 130.

THIRD RACE—Purse, $1,300; claiming; for three-year-olds and upward; six furlongs. *Rhine Gold, 110 pounds; Hobey Baker, Colando, Bantry, Sea Sand, Ashland, Mythology, Serbian, Duc de Morny, 109 each; *Finality, 107; Avalanche, 105; *Flamion, 104; Faith W., 103; *Gold Mount, 100; *Thessaly, 97. Also eligible—*Paul Micou, 104; Sea Tag, 102; Sea Wolf, 100; *The Peruvian, 110; *Feeder, 104.

FOURTH RACE—Purse, $1,300; claiming; for four-year-olds and upward; one mile and seventy yards. Stonewall, 110 pounds; All Fair, 108; Invigorator, 108; Blue Brush, 108; *Little Ammie, 105; Belisalar, 108; Chief Barthel, 101; *The Lamb, 101; Doughnut, 105.

FIFTH RACE—Purse, $1,300; fillies; two-year-olds; six furlongs. Strut Miss Lizzie, 112 pounds; Remnant, 112; Miss Whisk, 108; Sun Ayr, 108; Whetstone, 108.

SIXTH RACE—Purse $1,300; claiming; three-year-olds; one mile and a sixteenth. *Poor Sport, 109 pounds; Insulate, 104; *Huckleberry Finn, 100; Vacuum, 107; *Humboldt, 100; *Bonfire, 104; *Haidee, 95.

SEVENTH RACE—Purse $1,300; claiming; four-year-olds and upward; one mile and seventy yards. Bastille, 113 pounds; *Belster, 108; *Miracle Man, 101; The Foreigner, 111; Neapolitan, 108; *Dr. Rae, 101; *King John, 110; Day Lilly, 105; *Staunch, 100.

*Apprentice allowance of five pounds claimed.

Weather clear, track fast.

SIX HORSES ARE OUT OF ENDURANCE TEST

Stiff Course Is Responsible for Break in Third Lap of 300-Mile Contest.

ROCHESTER, N. Y., Oct. 17.—Six horses were barred or withdrawn before or during the third lap of the 1923 national 300-mile endurance contest at Avon, N. Y., today. With Nintu disqualified yesterday, sixteen remaining entries will take the road tomorrow. The stiffest course in the history of the endurance rides was responsible for the first big gap in the ranks of the entries, officials said.

Kildare, a big gray gelding, one of the Irish hunters entered by Herbert J. Brown of Portland, Me., made a gallant fight to stay in the running, but was ruled out after breasting thirty-six miles of rocky hills.

Vagrant, an army thoroughbred ridden by Major J. M. Wainwright, dropped out at the four-mile mark early this afternoon.

The contest is narrowing down to a fight between the army thoroughbreds and the Morgans ridden by cowpunchers under H. E. Fretz. Two Morgans, Dude and Chub, were out before the ride started this morning. The former did not start at all and the latter was was withdrawn two miles out.

Red Cloud, a stablemate, is said to be hopelessly late and Fair Lady, also a Morgan, was withdrawn at the start because of lameness. The necessity for withdrawing Fair Lady came as a mild sensation because the mare finished strongly yesterday.

All other entries finished what was said to be a heart-breaking course within nine hours, the minimum time limit. The absence of time penalties, considering the number of withdrawals marked another feature in the history of the rides.

The breeds that showed exceptional weariness today are the Anglo-Arabs and the Irish hunters, both being seen to pant heavily on the hills.

COMISKEY SILENT AS TO NEW PILOT

Gives No Hint Regarding Successor to Gleason as Manager of White Sox.

CHICAGO, Oct. 17.—William (Kid) Gleason, the fiery manager of the Chicago White Sox since 1919, resigned today, making the fourth managerial position to be filled in the American League before the opening of the 1924 season. The fifty-eight-year-old pilot, with a record of thirty-seven years in baseball, resigned, he said, because he was discouraged with his attempts to reconstruct the club, wrecked with the exposure of the world's series scandal with Cincinnati in 1919. He set about to rebuild the club when the players who participated in the alleged frame-up were dropped, but in the three seasons that have passed, Gleason's fighting spirit alone carried him through, as he had little success in the development of a new team.

"I've given the best that's in me, and the boys did the best they knew how," Gleason said tonight, "but we didn't seem to be able to get anywhere. A change often works wonders, so I decided to step out and give somebody else a chance."

There has been no hint from President Comiskey of the White Sox as to the successor of the veteran. Gleason has been with the Sox for eleven years in the capacity of coach and manager.

Gleason, a student of the old school, learned baseball while a member of the famous Baltimore Orioles and still carries out the teachings of the old master—fight and never give up.

The resignation of Gleason leaves Chicago, Boston, Washington and possibly St. Louis without managers for next season. In baseball circles it is believed Gleason will be back in the American League next year as leader of one of these clubs. There seems to be no assurance that George Sisler will be physically able to assume the management of the Browns next season, and there have been persistent reports that Ty Cobb desires to relinquish the reins as leader of the Detroit club, but remain as a player.

LEASES LAUREL HALL.

T. D. Taggart Obtains Farm Made Noted by Peter the Great.

INDIANAPOLIS, Oct. 17.—Thomas D. Taggart of French Lick, widely known horseman and son of former United States Senator Thomas Taggart of Indiana, has leased the Laurel Hall Stock Farm, near here, formerly owned by Stoughton J. Fletcher, it was learned today.

Taggart has purchased all the live stock on the farm and the lease, for a term of three to five years, covers the 700 acres of land, including training track, barns, residences and training quarters.

The Laurel Hall Stock Farm was made famous as a harness horse breeding establishment by the noted sire, Peter the Great, whose son, Peter Pluto, 2:04½, now holds sway. One of Taggart's best known horses is the The Senator 2:03¼ which has been racing on the Grand Circuit for the last two seasons. It is understood Taggart will retire The Senator from the track and place him in service at Laurel Hall.

GRIFFITH REMAINS SILENT.

Declines to Say Why Bush Was Relieved as Senators' Manager.

WASHINGTON, Oct. 17.—Clark Griffith, President of the Washington Senators, refuses steadfastly to satisfy the curiosity of Washington fans as to why Owen (Donnie) Bush, who piloted the club to a first division berth this year, has been released as manager. It will be the fourth successive year in which the managership of the club has changed hands.

Griffith, who says he has no one in mind as Bush's successor, has answered all inquiries on the subject of his severance of relations with the club with the statement that he will have nothing to say as to the reason for it.

HONOR MORRISON BROTHERS

Owensboro Citizens Present Gifts to Baseball Players.

OWENSBORO, Ky., Oct. 17.—Prophets may have to go away from home for honor, but baseball pitchers hold a high place in the regard of the home folks. Proof of this statement was seen today in a gold watch displayed by Johnny Morrison, pitching ace for the Pittsburgh Pirates, and his brother Philip's new shotgun. Philip pitched last season for the Birmingham club of the Southern Association. The watch and gun were presented to the "Morrison boys" by home town baseball fans yesterday.

TO RESUME JUNIOR SERIES.

Kansas City and Baltimore Teams to "Play in Mud if Necessary."

KANSAS CITY, Oct. 17.—Only a heavy rain tonight or rain when it is time to call the fourth game of the junior world's series here tomorrow between Kansas City and Baltimore will cause another postponement, officials of the two clubs asserted here tonight.

"We will play in the mud if necessary," said one official. "We are getting mighty tired of waiting."

The fourth game was postponed for the third time on account of sloppy grounds today.

Fair weather is forecasted for tomorrow.

BASEBALL HEROES PLAN VACATIONS

Veterans of World's Series to Hunt Big Game, Fish or Visit Europe.

The world's series turned over and gave its last gasp yesterday. Hardly a survivor of the great battle was to be seen, and the club offices were deserted. This morning will see all the players except home-breds on their way back home or headed for the great open spaces where the streams abound with fish and the woods are full of big game.

However, the recuperative powers of baseball are so remarkable that the world's series was only a few hours old before there was keen speculation regarding the plans for Spring training. The sound of the last base hit had scarcely died away before the eager critics were talking fondly of California or New Orleans or Shreveport. One report had the Yankees going to Los Angeles; another destined them for San Antonio, which the Giants have decided to evacuate, and still a third rumor stated positively that Miller Huggins had decided on Shreveport, La., where the Yanks trained several Springs ago.

John McGraw and Ed Barrow were so weary of all things baseball that they dismissed the reports merely with a wave of the hand. The magnates and moguls are more intent now on getting away for a long-needed rest. McGraw himself had decided on an ocean voyage to Europe and will leave probably some time after the Zev-Papyrus race, in which the Giants' manager is taking a keen interest. Jim Tierney, the secretary of the club, will leave this morning for Grand Rapids with two of the friendly enemy, Wally Pipp and Joe Dugan. Jim will ride in one auto with Pipp and Mrs. Pipp, and Joe Dugan and his wife will be in a car directly behind. They will motor to Buffalo, take a boat across the lake to Detroit and motor from there to Pipp's home in Grand Rapids.

Where McGraw's ocean trip will take him has not yet been made known, but he will be gone for a month at least. Later in the off-season, after the league meetings, he probably will make the annual pilgrimage to Cuba. Hughey Jennings took occasion to deny yesterday the story that he was going with Babe Ruth in quest of the elusive moose in New Brunswick.

All but a few of the Giant players dropped into the club offices to get their checks from Judge Landis, who sent them to Tierney for distribution. The Yankee victors said they had not received their reward yet, but it is presumed that Business Manager Barrow will soon distribute the precious slips of paper.

Irish Meusel of the Giants was the authority for the statement that the Yanks are going to surprise everybody by training in Los Angeles. The source of his information was not revealed, but Irish seemed quite positive about it. Inasmuch as the Giants seem slated for the Pacific Coast and the Pirates have already picked out Paso Robles, and the Cubs, as usual, will hold forth at Catalina Island, it appears that California will be the stamping ground of more big league teams than ever before. The Pirates, it is said, have already booked eight games at Maier Park in Vernon, part of Los Angeles.

However, it seems doubtful that the Yanks will go to California. It is assured that they are through with New Orleans, and last Spring Huggins told his friends that he liked Shreveport best of all, with the improved hotel accommodations and better ball park. On the other hand, the Yanks have long cast covetous eyes at San Antonio, Texas, where the Giants have enjoyed ideal climate for four years. Benson, the San Antonio owner, was recently in earnest converse with Yankee officials at the Stadium, and now that the Giants have deserted the Alamo City it is possible that the Yanks will move in, giving the city the distinction of having housed two different world's championship teams in two years, and both of them from New York.

The Giants say they have selected no city as successor to San Antonio, but the allegedly well informed declare that they will end up in Los Angeles or thereabouts, possibly in Fresno, which made a strong bid and nearly landed the champions last Winter.

Only one Giant was still prostrate yesterday after the battle. This was Jack Bentley, the $65,000 southpaw, who was kept to his bed with a wrenched back. It was officially denied that the had wrenched it trying to keep Babe Ruth from hitting that second homer in the fourth game.

In the clamor and hubbub of the series the fact was overlooked that Ralph Shinners, one of McGraw's outfielders, was making a greater battle in the Lutheran Hospital, where he was taken, gravely ill, with typhoid influenza. The night before the first game Shinners's life was despaired of, and the doctors doubted that he would live until morning. His temperature at one time was as high as 105, but Ralph pulled through and now is practically out of danger, although the news of the Giant defeat was a painful blow to him.

"I can't understand it at all," complained Ed Barrow. "Here it is two days after the world's series and nobody has started a rumor yet that the Yanks are going to buy Jake May from Vernon." Perhaps they will never start it, for May, after he had nearly been sold, started the season badly and only near the middle of it showed anything like winning form.

Among the dozen and one rumors that floated around was one to the effect that McGraw intends to root out some of his players, and another to the effect that Snyder and Kelly would go in a trade. Rogers Hornsby, the dopesters said, is the man who is coming to New York.

REDS MAY PLAY IN CUBA.

Will Try to Arrange Game in Havana Next Spring.

CINCINNATI, Ohio, Oct. 17.—August Herrmann, President of the Cincinnati Nationals, will probably go to Havana about Feb. 15 and will, if practicable, make arrangements for at least one game between the Reds and whatever club wins the Cuban championship, according to a story published in The Cincinnati Times-Star today.

The Reds again will train at Orlando, Fla., next Spring and if satisfactory arrangements can be completed they will go from the Florida city to Havana. With Luque the Cuban in the pitcher's box for Cincinnati it is predicted a game in Havana would be made a tremendous event.

ACOSTA'S NINE ASSEMBLES.

Team Gathers in Louisville Before Starting for Cuba.

LOUISVILLE, Ky., Oct. 17.—Merito Acosta's all-star American Association baseball team that he has engaged to pass time under his generalship in Cuba during the Winter months was assembling here today, and was expected to leave tonight to join Acosta in Havana. Acosta is an outfielder for the Louisville American Association club. Last year Acosta's team won the championship of the island.

Among the players expected to play on the team are Krueger, Petty and Brown of Indianapolis; McNulty and Cooney of Milwaukee, Palmero of Columbus, Berghammer of St. Paul, East of Minneapolis, DeBerry and Tincup of Louisville and one or two members of the Kansas City club, who, it was said, would report when their junior world's series was completed with Baltimore of the International League.

294,290 ATTEND GAMES.

Peoria Leads Three I. League in Attendance With 60,322.

CHICAGO, Oct. 17.—Clubs in the Three I league drew 294,290 spectators during the 1923 season, President Tearney announced tonight. The champion Decatur team, with 59,707, was third in attendance. Peoria led with 60,322. Terre Haute, which finished third, was second in attendance with 59,736. Evansville was fourth with 54,8[illegible].

Johann Hoff's MALT EXTRACT

Helps Make Flesh and Blood

For sale by all druggists. JOHANN HOFF CO. 130 West 42 St. New York

Recommended by Physicians for Nursing Mothers, for Weak Women and Children

WINCHESTER TRADE MARK

"Sportsmen's Headquarters"

47 East 42nd St., New York City

Telephone Vanderbilt 8787

Collar Attached Sport Shirts

$1.75 each

3 for $5.00

"Guaranteed to be of Winchester Quality"

SHIRTS : BEFITTING THE GENTLEMAN

We've imported a new idea!

Lustrous English Broadcloth Shirts with delicate polka dots

$3.75

(A very low price).

Next to the coming race between Papyrus and America's leading 3-year old the sensation in London is the English Broadcloth with dainty polka dots. Ornamenting this lustrous, silky shirting with faint polka dots of the same shade adds a note of beauty that is difficult to describe. We can't grow too enthusiastic about it. Comes in five colors—white and soft pastel shades of robin egg blue, lavender, brown and grey. Our price is only $3.75—remarkably low for beauty and quality so high. Be sure and see them—now!

WHITE & WHITE INC.

Wm G. White, President

335 BROADWAY at Worth Street

25 CORTLANDT ST. near Church Street

EL PRODUCTO

for real enjoyment

It's the enjoyment that comes only from the mild, distinctive blend of the choicest tobaccos—and the blend cannot be imitated.

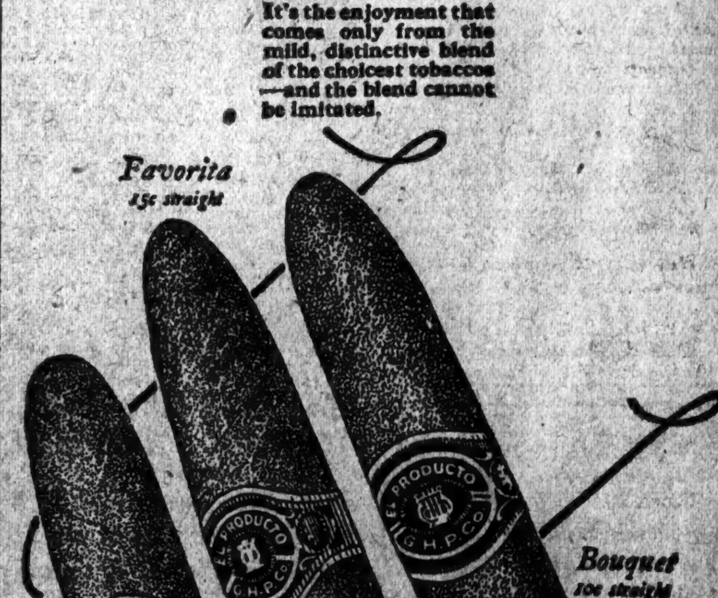

Uniform in quality—uniform in workmanship, with many sizes to choose from at 10c to 30c.

G. H. P. CIGAR CO., Inc. Philadelphia, Pa.

New York Branch 131-133-135 Prince St. New York City Tel. Spring 4030

Among our chauffeurs' suits for Fall and Winter is a heavy English whipcord, shown for the first time this season.

As desirable as it is exclusive.

Style.

Extra warmth.

Great endurance.

Our own importation, and of course our own tailoring.

Perhaps a few high class tailors can match it, but only at double our price.

Everything chauffeurs' wear.

Miles and miles of satisfaction or "money back."

For owners—Scotch Mist* overcoats—Scottish cheviots woven after our own formula. As handsome as they are serviceable. Rainproof.

See the running water test to-day in our Herald Square windows.

For open cars—Raccoons.

*Registered Trademark.

ROGERS PEET COMPANY

Broadway at 13th St. "Four Convenient Corners" Herald Sq. at 35th St. Broadway at Warren Fifth Ave. at 41st St.

AMHO
REG. U.S. PAT. OFF.
WINTER ATHLETIC UNDERWEAR for MEN and BOYS

Knitted mixture of Wool and Cotton. Allows the same body-freedom you enjoy so much in Summer—COMBINED with perfect cold-weather protection.

Ask your Dealer for it. And write us for our FREE BOOK —"Short Lengths."

AMERICAN HOSIERY CO.

Makers since 1868 of Fine Knitted Goods

New Britain, Connecticut

New York Office, 8 West 40th St.

Empire City Races

(YONKERS & MT. VERNON)

TODAY'S ATTRACTIONS

$6000 Hartsdale Stakes

THE HIGH BRIDGE PURSE

Maplewood Purse Sachem Purse

Rosetree Purse Eureka Purse

FIRST RACE AT 2:30 P. M.

SPECIAL RACE TRAIN leaves Harlem Division, Grand Central Terminal, at 1:25 P. M. Regular trains to Mt. Vernon at 11:38 A. M., 12:30, 1:38, 2:53 P. M. All trains stop at 125th St. Also via Lexington and Jerome Ave. Subway or West Farms subway to Mott Ave., transferring to Jerome Ave. Subway, or 6th and 9th Ave. "L" to Jerome Ave. Subway, thence by trolley from WOODLAWN STATION.

GRAND STAND, $2.55, including Tax.

FOOT BALL

Notre Dame at Princeton

Saturday, Oct. 20th

PALMER STADIUM

Tickets, $2—at Spalding's

Game 2.30 P. M. All seats reserved

SPECIAL TRAINS

FOOTBALL TICKETS at SUSSMAN'S AGENCIES

253 Broadway. 20 Broad St.

Phone Barclay 4660. Rector 2216.

OMELETTES SCORE ON TIGER VARSITY

Register Seven Touchdowns From 20-Yard Line in Long Princeton Practice.

NOTRE DAME PLAYS USED

Regulars Count Three Times, Starting From Midfield—Crago Declared Eligible.

Special to The New York Times.

PRINCETON, N. J., Oct. 17.—A long and furious scrimmage on University Field this afternoon found both the Princeton Varsity and the scrubs scoring freely. The Omelettes made seven touchdowns and the regulars made three. Given the ball on the 20-yard line, the Omelettes had little difficulty in putting it across time after time. They employed Notre Dame plays with great success, completing a large proportion of forward passes.

Bill Roper kept his charges on the run all afternoon, starting off with a kicking drill and interference work by backs the ends. Punting by Legendre, Van Gerbig and Gibson, and drop kicking by Ken Smith featured the drill.

Crago, sophomore guard candidate, whose eligibility has been in doubt, has been declared eligible and was in the line-up today. Bun Henderson was elected Captain of the Omelettes.

During the long scrimmage "Pink" Baker, tackle of the varsity last year, played at full back, tallying twice. The Tiger Varsity started with the ball in midfield each time. Their scores were made by Croft and Legendre.

Team A lined up today as follows: Stout and Drew, ends; Hills and Emery, tackles; Bedell and Howard, guards; L. Bergen, centre; Dinamore, quarterback; Snively, Newby and Legendre, backs.

EVERY SEAT SOLD FOR COLGATE GAME

Great Interest Centres in Saturday's Struggle at Cornell—Dobie Makes Changes.

Special to The New York Times.

ITHACA, N. Y., Oct. 17.—Widespread interest up-State in the Cornell-Colgate game to be played on Saturday was revealed this evening when Graduate Manager Berry of Cornell announced that every seat in both stands had been sold and that the box office would not open on the day of the game. There will be no standing room because of a possible jam at the exits.

The Cornell varsity worked at top speed this evening, featuring the forward pass in its attack on the scrubs. Captain George Pfann kept shooting them out to the backs and ends right along. The Ithacans showed considerable improvement in the use of the aerial attack.

Dobie adopted the unusual procedure of shifting his forward line with an important game just ahead. He put Francis Kearny, who played right guard last Saturday, at left tackle, sending Sullivan to the second team and placed Trousdell, the sophomore lineman, who has been making steady progress, at right guard. Kearny is a little more rugged and powerful than Sullivan, but lacks the latter's experience. There were no other changes in the team that started the game against Williams last Saturday.

STOLZ OUT WITH FRACTURE.

Navy End, Injured in Practice, Probably Lost for the Season.

Special to The New York Times.

ANNAPOLIS, Md., Oct. 17.—There was much regret at the Naval Academy today when it was announced that the injury to Stolz, regular right end, received in practice yesterday, was a fracture of the smaller bone of the right leg, and that there was little chance that he would get back into the game this year. Brown, who will take his place, is a strong player, but the Navy will not be short on substitute ends.

Closely guarded secret practice was held this afternoon. The work was not severe and most of the time was devoted to the forward pass and to special plays which will be used against Pennsylvania State next Saturday. The attack worked smoothly, and confidence is increasing. The regular backfield was made up of Shapley, Devens, Cullen and Barchet. This quartet will almost certainly start on Saturday. McKee, regular quarterback, is working out his bad ankle and was in signal practice this afternoon. Though he could be used in a pinch, it is not likely he will start against Penn State.

AUBURN ELEVEN ENTRAINS.

Starts for West Point for Game With Army on Saturday.

AUBURN, Ala., Oct. 17.—The Auburn Tiger was off today on a 1,300-mile jaunt to battle the Army eleven Saturday in the second game played with the West Pointers.

Captain Reagan, his squad of twenty men and half a hundred Auburn fans occupied two cars which were attached to a through train for the North. The players will work out on Georgetown University Field tomorrow afternoon and proceed Friday morning to West Point.

WILCE USES PSYCHOLOGY.

Confronts Ohio State Eleven With Red Walls and Placards.

COLUMBUS, Ohio, Oct. 17.—Coach Wilce of the Ohio State football team believes psychology as applied during the training season helps his team to win. Early in the season he had his office painted a brilliant red for the psychologic effect, he said.

Before the Colgate game last week, placards bearing the inscription "It's intersectional," appeared on the walls of the players' dressing rooms. Now the single word "Michigan," emblazoned on large signs, greets members of the squad at almost every turn—all a part of the Wilce psychological campaign.

W. VA. CORRECTS FAULTS.

Coach Spears Sends Backfield Through Tackling Drill.

Special to The New York Times.

MORGANTOWN, W. Va., Oct. 17.—Mistakes brought to light during the Pitt game were corrected by the West Virginia football squad in today's practice. According to Coach Spears, the tackling by the backfield men against the Panthers was anything but good. He had them busy stopping runners in the open field this afternoon.

Saturday's game with Marshall was also given considerable attention. Dr. Spears will use the same team he started against Pitt, but if Marshall is no stronger than reports indicate a number of substitutions will be made early in the game.

Army Beats Syracuse at Soccer.

Special to The New York Times.

WEST POINT, N. Y., Oct. 17.—The Army soccer team defeated the University of Syracuse eleven on the plains here today by the score of 2 to 0.

Fans Advertise for Chance To See Football Battle

ANN ARBOR, Mich., Oct. 17.—Reversing the accepted formula which says an entertainment should advertise if it wants patrons, many potential spectators of next Saturday's Ohio-Michigan football game are advertising for a chance to attend. Want ads are appearing in the classified columns of the student daily asking for tickets to the game. A canvass of several advertisers today disclosed that only a few tickets had been offered for sale in response to the printed appeals, and these were held at fancy figures. Seats for the game were sold out two weeks ago.

FISHER WORKS HARD ON HARVARD'S LINE

Coach Also Speeds Up Running Game for the Contest With Holy Cross.

Special to The New York Times.

CAMBRIDGE, Mass., Oct. 17.—The Crimson's varsity team continued to show improvement in its running game today. The midseason drive is not on, but this week the coaches are making every effort to speed up the rush line for Saturday's game with Holy Cross. Although the varsity again made great progress against the seconds while working out their scoring plays, and four times drove across for touchdowns starting at about the 25-yard line, the first annual brush with the freshmen resulted in a touchdown for the first year men.

The freshmen team will meet Exeter on Soldiers Field this week, and will wear black Jerseys, as Exeter will appear in crimson. The freshmen wore their new clothes today and found them lucky, as at the end of half an hour's scrimmaging with the varsity, Miller shot through the varsity line at right tackle and raced 35 yards for a touchdown. At this time the freshmen were playing against the first string of varsity substitutes.

A tough game is expected Saturday, but in all probability Coach Fisher will be able to have pretty nearly his regular team in the line-up. Evans is now playing tackle instead of end. Unker is being speeded up and Eastman's injury is not likely to keep him out of the scrimmage for more than a day longer. Hammond will be all right again for the game, but it is doubtful whether Jenkins or Coburn will be in the going until the team meets Dartmouth next week. Jenkins has not pulled a tendon as was reported. Lee and Spalding were the quarterbacks today, but McGlone was in the signal drill. Combs and Crosby were the ends in the absence of Hill and Gordon, the latter playing with the substitutes.

RUTGERS STARS RETURN.

Moore and Zingg on Varsity in Scrimmage Against Freshmen.

Special to The New York Times.

NEW BRUNSWICK, N. J., Oct. 17.—Rutgers' customary midweek scrimmage this afternoon on Neilson Field was probably the last hard practice session in preparation for the New York Univ versity game here Saturday. Coach Foster Sanford sent his freshman team, which has a game with Peddie on Saturday, against the varsity, and from his coaching tower along the side lines he megaphoned his orders to the players until long after darkness had fallen.

"Dinty" Moore returned to his regular berth at right end in place of Singer, and Zingg, who has been on the injured list for two weeks, went in at tackle instead of Ostas. Dr. Mike Whitehill's freshman team took the offensive for the first part of the scrimmage. Later Coach Sanford gave the varsity the ball for a rehearsal of new plays and bolstered the freshmen for the defense with several scrubs and ineligibles.

Hazel, Waite, Bender and Gibson were on the field but not in togs and none probably will play Saturday. Danny Feller, varsity guard, who has been on the hospital list for three weeks, injured his leg again and appears lost to the team for at least another week. Captain Kingman, Benkert, Smith, Brennan and Lincoln were uniformed today but were withheld from the scrimmage.

PENN STATE DRILLS LATE.

Session Continues Long After Dark Before Halt is Called.

Special to The New York Times.

STATE COLLEGE, Pa., Oct. 17.—The Penn State eleven worked desperately until long after dark tonight in preparation for the Navy game on Saturday and it was not until the big arc lights had worked overtime that the coaches finally called a halt.

Johnston, the big halfback who was injured in scrimmage last night, was in uniform today but could not use his right arm. The trouble has been diagnosed as a dislocation and a torn muscle and there is little likelihood of his being able to start against the middies. Buckley was in his place again today and will probably take the field Saturday.

McCann was at left tackle again tonight in place of Schuster. His aggressiveness is pleasing the coaches. Light was at fullback and it looks as though he may get the call on Saturday.

The coaches were far from satisfied with the showing made by the varsity in scrimmage and with only two days remaining before the game the Nittany Lions must make the most of every minute. The players realize that they have but a fighting chance against the Middies.

WILLIAMS TEAM BATTERED.

Wendell Orders Light Practice With Eight Men on Hospital List.

Special to The New York Times.

WILLIAMSTOWN, Mass., Oct. 17.—Because of the somewhat battered condition of the Williams football squad following the hard game with Cornell at Ithaca last Saturday, Coach Wendell is permitting his charges to take things fairly easy this week, despite the fact that a hard game is expected Saturday with Norwich here. A short scrimmage tomorrow will probably be the only strenuous workout of the week.

A long signal drill marked today's practice, with attention centring around the aerial attack. Captain Healy, Cole, Surabian, Leete, Clement, Howe, Durmortier and Weber are on the hospital list, but most of these players are expected to be available Saturday if their services are needed. O'Brien, former Harvard end, is here assisting with the Purple Wing men this week.

TO SEE DARTMOUTH PLAY.

Cleveland Alumni, 100 Strong, to Attend Game With Cornell.

CLEVELAND, Ohio, Oct. 17.—About 100 Cleveland alumni of Dartmouth College will go to Hanover for the Dartmouth-Cornell football game, Nov. 3, to see Watkins, end, and Calder, halfback, play. Both are Clevelanders.

Schoolboy Elevens Will Clash.

TOLEDO, Ohio, Oct. 17.—Scott High School football team, schoolboy champions of the United States, today scheduled a game with Crosby High of Waterbury, Conn., to be played here Nov. 3. In return, the Scott basketball team is expected to play Crosby at Waterbury next Winter.

COLUMBIA ELEVEN IN HARD SCRIMMAGE

First Team Scores Twice on Second in Preparation for Penn Game Saturday.

A scrimmage between Team A, the varsity eleven, and Team B featured Columbia's football practice at Baker Field yesterday in preparation for the big game with Pennsylvania at Franklin Field Saturday afternoon. Following this set-to, in which the first eleven scored two touchdowns, the varsity scrimmaged with the junior varsity team. At the end of the practice Coach Percy Haughton announced that Guards Walberg and Wiberg and Halfback Healey are on the injured list and will not accompany the squad to Philadelphia. Walder, a regular lineman, has hurt his shoulder.

Punting, individual instruction and dummy machine work preceded the workout, which probably will be the last heavy practice before the game. Tomorrow morning the squad will leave for Philadelphia and work out at Franklin Field that afternoon. Today at Baker Field Haughton, behind closed gates as usual, will send his charges through a comparatively light session.

To give the team a big sendoff several hundred students held a rally and "pep" meeting on the steps of the library last night, a torchlight parade around the campus preceding the gathering. Speeches were made by coaches, members of the Football Committee and other well-known alumni, and enthusiasm ran high as the speakers demanded a victory over Pennsylvania or, at least, a tie score. By way of showing the university's confidence in the team, a Columbia special will run to Philadelphia Saturday morning. Between 1,000 and 1,200 undergraduates and alumni will make the trip and sit in a special cheering section.

PENN HOLDS SCRUBS.

Varsity Checks Columbia Plays and Scores Twice on Freshmen.

Special to The New York Times.

PHILADELPHIA, Oct. 17.—Harder work than usual featured Penn's preparations today for the Columbia game. Coach Young sent the varsity against "Poss" Miller's scrubs in a forty-minute scrimmage, in which the latter was given the ball most of the time. Against Jack Keogh's freshmen the varsity put over two touchdowns. The scrubs used Columbia plays all the while and could not make much headway, although Sorenson, one of the halfbacks, had some success in fooling the regulars.

Frank Sutherland was back at his old position at right tackle today, and looked good as a result of his two days' rest.

Dern called the signals again, Thomas and Leth were at halfback and Captain Hamer at fullback. That will probably be the backfield at the start of the Columbia game. Hugh King was used for a while today, and will be groomed for an emergency rôle. Brodie Stephens, the star end, is not likely to start against Haughton's team.

STADIUM SEATS ASSIGNED.

Syracuse to Have East Stands for Pitt Game Saturday.

Seats were apportioned yesterday for the coming Pittsburgh-Syracuse football game, which will inaugurate the list of gridiron attractions at the Yankee Stadium on Saturday. The Syracuse students' cheering section will be in the east stand and the Pittsburgh rooters will occupy the seats on the opposite side of the field, which will run parallel with the third-base line. Each institution is bringing several hundred students to urge its team on, and a big demand for tickets was announced by the officials of the stadium yesterday. Each delegation will be accompanied by a band.

Both squads will reach New York early tomorrow morning, the Syracuse players going direct to the Westchester Biltmore Country Club, Rye, N. Y., where they will practice in the afternoon, and the Panthers taking up their headquarters at the Hotel McAlpin. The Pittsburgh squad will go through a light workout at the stadium tomorrow afternoon.

The officials who were named to handle the game yesterday are E. J. O'Brien, Tufts, who will act as referee; Ed Thorp of De la Salle, umpire; W. G. Crowell, Swarthmore, field judge, and J. J. Hallahan, Boston, linesman.

N. Y. U. IN LONG WORKOUT.

Team Put Through Stiff Session in Preparation for Rutgers.

The New York University football team practiced until long after dark yesterday on Ohio Field. Coach Thorp gave his charges a rest on Monday, but since then he has been holding grueling sessions in preparation for the game with Rutgers College at New Brunswick on Saturday. Coach Butler has been in charge of the backs and is gaining better co-ordination. It was expected that Chief Toorock will start the game Saturday at fullback.

The practice yesterday began with a long signal drill for the varsity squad. This was followed by a short session of running down under punts. Toorock did most of the punting. The freshman squad furnished stiff opposition for the varsity in a short scrimmage, but the regulars gained consistently and were always in possession of the ball.

FORDHAM TO DRILL HARD.

Squad Faces Intensive Preparation for Game With Lehigh.

Fordham football practice sessions this week will all be pointed toward the game with Lehigh on Saturday, when the Maroon eleven will depart for Bethlehem, Pa.

Head Coach Gargan will start another of his intensive week programs today. Emphasis on closer, cleaner and more accurate passing and cleaner handling of the ball and lessons in punting will characterize the drill sessions today and tomorrow. The squad was given only a light workout yesterday as Coach Gargan was of the opinion that the men deserved a rest after the hard scrimmaging they went through on Tuesday.

W. AND J. STAR IS INJURED.

Wild, End, Hurt in Making Tackle, but May Play Saturday.

Special to The New York Times.

WASHINGTON, Pa., Oct. 17.—The W. and J. College eleven is rounding into shape nicely and the Presidents expect to present their strongest front when they meet the Fighting Tartans of Carnegie Tech here on Saturday afternoon. The kick-off is to take place at 2:30 o'clock.

Wild, star end, has been added to the Red and Black crippled list. He received a severe jolt in making a head-on tackle. His injury is not a serious one, but he is being rested. He has been showing fine ability for the Presidents.

PLANES TO AID SCOUTS.

Seven Quantico Marines to Fly to Michigan Game Saturday.

ANN ARBOR, Mich., Oct. 17.—The airplane as an aid in scouting football games will be put to the test this weekend, when seven scouts from the Quantico Marine School will fly to Ann Arbor to watch Michigan's formations against Ohio State Saturday. The planes are expected here Friday afternoon.

Captain Hunt, athletic head of the Quantico institution, will be in command of the scouting party.

9 National Sports Champions Will Be Guests of Penn A. C.

PHILADELPHIA, Oct. 17.—Nine men who have won one or more national championships in the field of sports this year will be the guests at a dinner to be given here Oct. 25 by the Penn Athletic Club. They are Maxwell R. Marston, national amateur golf champion; William T. Tilden 2d, national singles, doubles and clay court tennis champion; W. E. Garrett Gilmore, world's single sculling champion and also holder of the American quarter-mile and Canadian one and one-quarter mile titles; John B. Kelly and Paul V. Costello, national doubles sculls champions; Stanley W. Pearson, national squash racquets champion; Dr. P. B. Hawk, national veterans' singles tennis champion; Joseph W. Wear, who with William Potter Wear holds the national father and son tennis title, and William H. Palmer Jr., national archery champion. All the guests are members of the club, which has plans under way for a new clubhouse to cost $3,000,000.

O'HEARN PRACTICES WITH YALE ELEVEN

Star Goes Through Hard Drill and Will Play in Bucknell Game Saturday.

Special to The New York Times.

NEW HAVEN, Conn., Oct. 17.—Using Bucknell plays, the Yale Bull Pups were driven against the Bulldogs all the afternoon to test the defense of the regulars. At no time were the Pennsylvania plays able to threaten the varsity goal. Half a dozen time the regulars held the Bull Pups on downs, but the coaches refused to allow them to scrimmage and they surrendered the ball to the scrub invaders again. Two of the Pups, however, displayed spectacular form, Lindley and Allen.

Lindley, at halfback, ran the Pups cleverly, while Allen twice broke free for sizable runs around the varsity end. Charley O'Hearn returned to the line-up after ten days' absence, silencing doubters of his physical ability to take the gridiron on Saturday against Bucknell.

He played throughout the scrimmage, attempting the only scores which the varsity attack was in a position to try for. He missed two field goals from the 40-yard line. Bingham, freshman tackle last year, replaced Hulman for the day.

Hope that Niedlinger and Richeson will be able to play Saturday has vanished, but Neale is a possibility for halfback.

MOORE WILL RACE TONIGHT.

Champion Skater Among Those Who Will Compete at Iceland.

The third series of races for the Iceland trophies will be held at Iceland tonight, with five events on the program. These will be a one-mile Class A handicap, a half-mile Class B handicap and a half-mile men's novice, besides two women's races.

Among the skaters who will face the starter's gun are Foreman and Becker of the Iceland team, George Pickering, the New Jersey State champion; Joe Moore, the international indoor champion, and Bill Murphy, former one-mile national champion.

BIG TEN TEAMS FACE TEST.

Michigan Preparing for Ohio State and Illinois for Iowa.

CHICAGO, Oct. 17.—Interest among followers of Big Ten football this week centres on practice activities at the camps of Michigan, opponent Saturday of Ohio State, and Illinois, which will meet Iowa. The two games are regarded as the most important so far of the 1923 campaign.

The Michigan-Buckeye game may develop into an aerial fight, as forward passing and plays built about the pass are being stressed in the workouts of both teams. Coach Zuppke, Illinois mentor, is sorting over material to replace several vacancies in his squad caused by injuries and scholarship deficiencies. Signal drills so far have been the principal preparation Wisconsin has made this week for its first conference clash on Saturday with Indiana. The Badgers have displayed a weak line against non-conference teams. The Hoosiers are taking extended workouts under arc lights this week.

Neighborhood differences will be settled by Northwestern and Chicago, the latter making its 1923 conference début. Minnesota and Purdue, which take the field against the non-conference North Dakota and Wabash teams, respectively, are trying new combinations and devoting their time to light workouts.

NEW PLANT AT HOLY CROSS.

Grandstand and Bleachers Are to Accommodate 12,000 Persons.

In keeping with the widespread movement among the country's colleges and universities to build new athletic stadia or to enlarge and remodel their present accommodations for spectators who attend varsity athletic contests, the Athletic Advisory Committee at Holy Cross is taking immediate steps for the development and improvement of Fitton Field, where the Purple athletes meet their opponents at football, baseball and track.

A start will be made this Fall in the construction of concrete bleachers seating 3,000 additional spectators. The plan of improvement calls for the shifting of the baseball diamond and layout of the field to permit the building of a larger grandstand. The diagonal of the diamond from home plate to second base will lie nearer first base, as this will permit the utilization of the large vacant space behind the present stand. The new grandstand will have its centre near what is now the first base bleachers, and will be of the single deck type, seating 9,000. It will be so constructed that an upper deck can be added if necessary, giving 15,000 to 20,000 accommodation. This part of the work will be done this Fall and the entire plan of construction is expected to be completed next April.

Coach O'Donnell is bending every effort to put out a winning football team at Holy Cross this year and hopes to bring a fast and well-balanced eleven to Cambridge on Oct. 20 when the Purple plays Harvard. This will be the first hard contest for Holy Cross and the result will be watched with interest, as Harvard elevens of the last three years have had to extend themselves to defeat the Purple teams.

ZBYSZKO TO MEET PLESTINA

Wrestlers Are Matched for Oct. 29 at 71st Regiment Armory.

A wrestling match which promises to arouse unusual interest among followers of the mat sport will usher in the season here at the Seventy-first Regiment Armory on Oct. 29. Wladek Zbyszko, Polish giant, yesterday was signed to wrestle Marin Plestina to a finish in the principal bout of a card which will be promoted by Matty Zimmerman. This match is the culmination of six years of persistent effort on the part of Plestina and his manager, Joe Marsh. The pair have been campaigning for that length of time in an effort to obtain a local bout against one of the top-notch grapplers. Because of the intense rivalry between the two giants, a keen mat struggle is expected when they lock grips.

COLLEGE RUNNERS TO RACE ON NOV. 26

I. C. A. A. A. A. Will Again Hold Title Cross-Country Event at Van Cortlandt Park.

The annual cross-country championship race of the Intercollegiate Association of Amateur Athletes of America will be held this year on the afternoon of Monday, Nov. 26, at Van Cortlandt Park, it was learned yesterday. The chase will be held over the I. C. A. A. A. A. hill and dale course, which provides more of flat running than the A. A. U. trail.

This year's race will witness the second running of the college hill and dale title chase on a Monday, in accordance with the revised regulations of the I. C. A. A. A. A. Prior to last year the race usually was held in the morning and generally on the day of an important football game. College athletic officials adopted the change in the time when they became convinced the event was suffering from the standpoint of interest and popularity because of its subordination to the important gridiron struggle it preceded by a few hours. From early reports it is indicated that Syracuse University, winner of the team title last year, will nominate a capable squad of harriers to defend its championship.

The I. C. A. A. A. A. A. chase will be one of the outstanding features in a busy period of cross-country running next month. It will come as the climax to what promises to be one of the most successful cross-country seasons in athletic history. The Amateur Athletic Union's national hill and dale championship races have been awarded this year to the Middle Atlantic A. A. U. and will be held in Philadelphia. The junior title event has been scheduled for Nov. 17 and the senior championship race for Nov. 24.

Prior to the A. A. U. national championship events the Metropolitan A. A. U. will conduct its annual championship events, holding its junior race over the Van Cortlandt Park course on Nov. 3 and its senior title event over the Kingsbride trail on Nov. 10.

CHANGES IN LEHIGH TEAM.

New Tackle and Quarterback to Be in Line-Up Against Fordham.

Special to The New York Times.

BETHLEHEM, Pa., Oct. 17.—Captain Bill Springsteen will be back at his tackle position for Lehigh in the game against Fordham on Saturday afternoon. This was forecast in the scrimmage this afternoon when Leroy Brown, a fullback, was shifted to the pivot position.

Another change in the line-up probably will be noted at quarterback, where "Honey" Lewin filled the assignment in the two games played so far by Leibig. Sanford, an end, started at quarterback today. Merrill and Hendershot, regular tackle and guard, respectively, were in the scrimmages for only a brief period. Several other regulars were replaced before the workout was completed as a matter of precaution against aggravating injuries sustained in the Rutgers clash last Saturday, and to give the coaches the opportunity to develop much needed substitutes.

West Virginia Harriers Report.

MORGANTOWN, W. Va., Oct. 17.—Twenty-five candidates for the cross-country team reported to Trainer De Coursey of West Virginia University today for uniforms. The Athletic Board recently decided to add cross-country running to the list of sports for the university.

For Other News of Sports, See Next Page.

English Wool Hose

with contrasting clocks

95c

A very special price

About seven thousand pairs in this importation—including those of silk and wool. Handsome heathers, autumnal grays and browns, aristocratic blues and gentlemanly blacks—every pair a distinct credit to their British makers and their wearer's taste. Yes, the price is very special—but please get your idea concerning this direct from the hose.

Wallach Bros

Broadway, below Chambers 246-248 West 125th

Broadway, cor. 29th 3d Ave., cor. 122d

Hart Schaffner & Marx Clothes

Chase

The new form is a most welcome departure from the long reign of square tipped collars.

ARROW COLLARS

CLUETT, PEABODY & CO., Inc. Makers 20 CENTS EACH

CLOTHES : IN THE NEW YORK MANNER

The Fall Topcoat

A friend in deed

THE friendliest garment a man can own is one of our Splasher Topcoats.

It serves you best when you need it most — on cold days, when you need its grateful warmth — on wet days, when you need its shower-proof protection—and on sunny days, when you want to look your very best.

Many of these handsome coats are imported from London, specially made for these stores. All are superbly tailored, in specially selected fabrics both imported and domestic. $38.50 to $75.

Fourteen Stores—8 Featuring Clothes

*241 Broadway *44th and Broadway

345 Broadway Nassau and Spruce

9th and Broadway 20 Cortlandt

28th and Broadway *30 Broad

*34th and Broadway *Nassau and John

Broadway at 37th *42nd and Madison

BROOKLYN: *381 Fulton Street Borough Hall

NEWARK: *800 Broad Street

Weber and Heilbroner

HABERDASHERS CLOTHIERS HATTERS

MRS. ARNOLD LOSES IN RYE GOLF PLAY

Medalist Is Defeated on Twenty-first Hole by Mrs. Thompson of Siwanoy.

SEMI-FINALS ARE REACHED

Mrs. DuBois, Miss Bishop and Mrs. Bird Among Survivors—Three Tourneys Start Today.

In the most thrilling match that has yet been played in the Westchester and Fairfield County Women's Golf Association championship, now in progress at the Westchester Biltmore Country Club, Rye, N. Y., Mrs. E. H. Arnold of Greenwich, winner of the medal in the qualifying round of the tourney, was defeated by Mrs. J. J. Thompsen of Siwanoy yesterday. The match went to the third extra hole before Mrs. Thompson was rewarded. She will meet Mrs. W. E. Du Bois of Westchester Biltmore today in one of the semi-final rounds, while the other will be between Miss Georgianna M. Bishop of Brooklawn, former women's metropolitan champion, and Mrs. W. S. Bird of Sleepy Hollow.

In her match with Mrs. Arnold, Mrs. Thompson was 1 up at the turn, but the Greenwich player squared matters by the time that the fifteenth hole had been played. Mrs. Thompson was 1 down at the sixteenth and the match was dormy after the seventeenth, which was halved. It was by winning the home hole that Mrs. Thompson squared the match and sent it to extra holes.

Mrs. Du Bois had a hard time winning from Mrs. Myra D. Paterson of the Westchester Biltmore Country Club, President of the Metropolitan Women's Golf Association, the match going to Mrs. Du Bois by the slender margin of 3 and 1. Even more closely contested was the match between Miss Georgianna Bishop and Mrs. W. W. Peake of Apawamis, the Brooklyn player winning only after an extra hole had been played. The only one-sided match of the day was that between Mrs. Bird and Mrs. C. A. Slocsen of Greenwich, Mrs. Bird winning by 6 and 5.

Mrs. Thatcher Logan of Ardsley added a bit of unusual interest to yesterday's play by offering two prizes for excellency in putting. Play for the first prize resulted in a victory for Mrs. C. W. Breck of Siwanoy after a re-play of a triple tie for the honor. The bogey competition was won by Mrs. Bird.

The summaries:

Championship Sixteen, Third Round—Mrs. J. J. Thompson, Siwanoy, defeated Mrs. E. H. Arnold, Greenwich, 1 up (21 holes); Mrs. F. E. Du Bois, Westchester Biltmore, defeated Mrs. Myra D. Paterson, Westchester Biltmore, 3 and 1; Miss Georgianna M. Bishop, Brooklawn, defeated Mrs. W. W. Peake, Apawamis, 1 up (19 holes); Mrs. W. S. Bird, Sleepy Hollow, defeated Mrs. C. A. Slocsen, Greenwich, 6 and 5.

Three invitation tournament fixtures are on the program for various parts of the metropolitan section starting today. One, and perhaps the most important, since it usually attracts a star field, will be the annual Piping Rock tourney, in which among the probable starters will be John N. Stearns Jr., the Island amateur champion; Gardiner W. White of Nassau, former metropolitan district champion, who by winning the St. Albans invitation event proved that he is once more back in top form; Eddie Driggs, who was runner-up in the Long Island championship; Grant A. Peacock and Captain H. C. C. Tippett.

The Linwood Country Club at Atlantic City will get its second annual Fall tournament under way at the same time and, while there will be a number of entries from the metropolitan area, it is likely that the bulk of players will be from the Philadelphia and New Jersey districts. The Linwood event will probably be cut into a bit by the fact that today is also the date set for the annual Buckwood tournament at Shawmee; but both will doubtless get large and representative fields.

SWEETSER WINS ON LINKS.

Pairs With Miss Lihm and Beats Miss Collett and Cummings.

Special to The New York Times.

NEW HAVEN, Conn., Oct. 17.—Before a gallery of 600 persons, Miss Glenna Collett of Providence and Dexter Cummings of Yale, intercollegiate golf champion, were today defeated 5 down in an eighteen-hole match over the links of the Racebrook Country Club by Jesse Sweetser of Yale, former national amateur champion, and Miss Anita Lihm of Chicago, who defeated Miss Collett in Philadelphia last week. They played two points to the hole.

Sweetser displayed the most spectacular game of the quartet, while Miss Collett's play easily outclassed that of Miss Lihm.

FIRPO SAILS FOR PERU.

Boards Boat Long Before Sailing Time and Leaves Havana.

HAVANA, Oct. 17.—Luis Angel Firpo, Argentine boxer, who arrived unexpectedly in Hanava late yesterday from the United States, hustled out of his hotel this morning and went aboard the steamer Essequibo several hours before she was to sail for South American ports.

Firpo had been booked to give a boxing exhibition here before the vessel sailed, according to the morning newspapers, and shortly after he left the hotel newspaper men were hot on his trail.

They wanted to talk to the Argentine giant about reports that he had been detained temporarily at Key West yesterday. By the time the fighter's whereabouts were discovered the Essequibo, lying in the harbor, was getting ready to hoist anchor and the would-be interviewers were rewarded only by a glimpse of Firpo leaning on the rail of an upper deck.

The Key West boat was detained on sailing yesterday morning, passengers said, because of some irregularity in Firpo's income tax papers. He told newspaper men last night, however, that he had paid his income tax before leaving New York.

Firpo said he was going from Havana to Lima, Peru, where the Essequibo is due in eight days, and would give an exhibition boxing match there Nov. 4 before going to Buenos Aires. He added that he was coming back here next April and would return to the United States in May.

Firpo paid his income tax and satisfied all Federal tax requirements before leaving New York, officials in the office of the Collector of Internal Revenue declared yesterday, commenting on a message from Havana that Firpo had been held up at Key West, Fla., because of irregularity in his income tax papers.

WILLS NOT TO BOX TATE.

Proposed Bout Fails to Materialize on Advice From Mullins.

Any prospects that existed for a heavyweight battle between Harry Wills and Bill Tate, negro ring rivals, at Madison Square Garden this season disappeared yesterday, temporarily at least. Matchmaker Frank Flournoy sought a Wills-Tate clash as an attraction for the Garden next week, but was unable to obtain Wills's consent to the battle, it was learned. Paddy Mullins, manager of the Brown Panther of New Orleans, notified Flournoy that Wills would not be available for the proposed Tate match, according to an announcement made at the Garden.

Flournoy now is negotiating for a fifteen-round bout in which Frankie Genaro, American flyweight champion, will engage Georgie Marks, Pacific Coast bantamweight, on Oct. 26. This match has practically been closed, Charley Cook, manager of Marks, announced yesterday that he expected to sign for Marks this afternoon. Genaro, too, is said to be agreeable to the contest.

Squirrel Collects Golf Balls; Sixty-Eight Found in Nest

MONTREAL, Oct. 17.—Mrs. Archie McLean of Lachine, playing on the Senneville golf course today, noticed a squirrel carrying a golf ball to his nest. She followed and found sixty-eight balls, which she replaced with nuts.

NAVY BOXERS LIST MANY NEW TEAMS

Yale, Colgate and Boston University to Take Up Sport for First Time.

Special to The New York Times.

ANNAPOLIS, Md., Oct. 17.—A great development in the sport of boxing among the colleges is indicated by the naval academy schedule for the coming season. Yale, Colgate, Boston University and several southern colleges appear as new names in that sport and will be on the intercollegiate list in the future.

The naval team meets Yale at New Haven on March 15 and will take part in the first boxing intercollegiates, to be held at Pennsylvania State late in March.

Home matches are as follows: Feb. 24, Colgate; March 1, All Canadian Collegians; March 8, Pennsylvania State. Negotiations are on with the University of Pennsylvania, Virginia Military Institute, University of Virginia, University of South Carolina, Massachusetts Tech and Boston University.

LYNCH IS THE FAVORITE.

Wagers Back West Side Boxer in Bout With Burman Tomorrow.

Joe Lynch, world's bantamweight champion, will enter the ring a favorite over Joe Burman, Chicago bantamweight, in their fifteen-round title battle tomorrow night at Madison Square Garden. Satisfied that the West Side Irishman is in superb form after an intensive period of training, his friends have rallied to the support of Lynch and are wagering heavily on the local lad to retain his title. Some of the more optimistic among Lynch's admirers are confident Joe will dispose of Burman before the scheduled fifteen rounds have been completed and are wagering in support of this confidence. The majority, however, are backing Lynch to carry off the decision.

CURTIN TO MEET SANGER.

Bantamweight Signs for 12-Round Bout at Pioneer A. C. Nov. 6.

Satisfied that he is back to his fighting form again after his long period of inactivity, "Irish" Johnny Curtin, Jersey City bantamweight, plans to keep active for the rest of the indoor season. This was indicated yesterday in the announcement that Curtin had been signed to battle Joey Sanger, Milwaukee bantamweight, in the star bout of twelve rounds at the Pioneer A. C. on Nov. 6. It was at the Pioneer Club that Curtin last Tuesday night signalized his return to the ring by knocking out Pete Mivic of Pittsburgh in the fourth round of a scheduled twelve-round bout.

SMITH TO BOX GOLDTEIN.

Bantamweights Sign for 12-Round Bout at Pioneer A. C.

Harold Smith, Chicago bantamweight who made a favorable impression in his first bout here two weeks ago, yesterday was matched to meet Abe Goldstein in a twelve-round bout at the Pioneer A. C. on Oct. 30. The match has been hanging fire for the past several days.

Smith showed promising form in his initial bout here when he gained the decision over Danny Lee of Harlem in the semi-final to the Charlie White-Pal Moran bout at Madison Square Garden a fortnight ago. He is promised a severe test against Goldstein, who is one of the shiftiest and cleverest of the local bantamweights.

Pitcher Sheehan to Marry.

ST. PAUL, Minn., Oct. 17.—Thomas C. Sheehan of St. Paul, pitching ace of the American Association, and Miss Olga Trygstad of St. Paul will be married here tomorrow. Sheehan has been sold to Cincinnati.

GROMBACH WINS IN EXTRA ROUND

Defeats Silverstein in Met. A. A. U. Boxing Tourney Before 3,000 in Garden.

Second Lieutenant John Grombach, West Point graduate and intercollegiate amateur boxing champion, defeated Henry Silverstein, Saratoga A. C. heavyweight, last night in the feature bout of the preliminaries in the Metropolitan A. A. U. amateur boxing tournament at Madison Square Garden. The former cadet had the time of his life scoring his victory, which came after four exciting rounds when the judges agreed on the army man as the victor.

Silverstein, a novice southpaw, gave a surprisingly good account of himself against the intercollegiate titleholder. He stood toe to toe with Grambach and slugged until he, like the former cadet, was arm weary. At the end of the customary three rounds the judges and referee disagreed and an extra round was ordered.

Silverstein, decidedly tired, did not want to come out for the extra session, but his handlers lifted him to his feet at the clang of the gong and again the combatants sailed into each other. In the extra session Grombach managed to score enough points to win the decision by a scant margin.

One of the outstanding boxers was Walter Plona, Trinity Club, who was one of the victors in the 125-pound class. Plona showed more than ordinary ability in knocking out John Cirullo, an unattached southpaw, in the first round of their scheduled three-round setto. A well-directed right to the jaw floored Cirullo after a minute of fighting for a count of nine. When his rival regained his feet Plona stopped in with another right to the jaw and knocked Cirullo out. The round had gone exactly 1 minute and 58 seconds.

Carl Carter and Freeman Pinkett, negro boxers, furnished an exciting encounter in the first of the heavyweight bouts. It ended after forty-three seconds of the second round with Pinkett the winner on a knockout. A right to the jaw stretched Carter on the floor after both boxers had collided head-on in a mad rush. Each boxer sustained a bad cut above the left eye in the collision.

Semi-finals and finals will be held tonight in the six classes in which bouts have been scheduled. If the bouts tonight are as good as those held last night, before 3,000 persons, an interesting evening is in store for the spectators. True to tradition, the preliminaries furnished all kinds of boxing. Some good, some bad, some indifferent, some humorous and some tragic. It was a curious mixture of fisticuffs, and all of it thoroughly satisfactory.

The summaries:

112-Pound Class, Preliminary Round—Ed Levy, Y. M. H. A., defeated Charles Wallace, unattached, three rounds, judges' decision; Joe Rose, Trinity Club, knocked out Smiling Sal Prusto, Fugazy A. C., two rounds; Santo Carasiolo, Educational Alliance, defeated Harry Regen, Borough Hall Gymnasium, three rounds, judges' decision; M. Hyshman, Pastime A. C., defeated Alfred Goldberg, Comet A. and B. Club, three rounds, judges' decision; William Grandeo, Knights of St. Antony, knocked out Pasquale Dandrea, Judson A. C., one round; Phil Citrin, Trinity Club, knocked out Daniel S. Lynch, Come-on-Boys Club, one round; Frank Burns, unattached, defeated William Begash, University Settlement House, three rounds, judges' decision; Felise Martinez, Trinity Club, defeated Nick Bartolomie, St. Lucy's Catholic Club, three rounds, judges' decision.

126-Pound Class, Preliminary Round—Hughie Ratsell, National A. C., defeated Joe Loeser, Lithuanian A. C., three rounds, judges' decision; Frank Sportelli, unattached, defeated Henry Foster, Educational Alliance, three rounds, judges' decision; Walter Plona, Trinity Club, knocked out John Cirullo, unattached, two rounds; Henry Rosenberg, Bronxdale A. C., knocked out Joe Abramavich, Trinity Club, one round.

Heavyweight Class, Preliminary Round—Freeman Pinkett, Aces A. C., knocked out Carl Carter, Y. M. C. A., two rounds; John Grombach, unattached, defeated Henry Silverstein, Saratoga A. C., four rounds, judges' decision.

160-Pound Class, Preliminary Round—Yale Okun, Educational Alliance, defeated Fred Krebs, Ritzer Physical Culture Club, three rounds, judges' decision.

158-Pound Class, Preliminary Round—Edward Christiansen, Norwegian Turn Society, knocked out Thomas A. Peslr, Lenox Hill Settlement, two rounds; N. Nelpolitano, unattached, knocked out Alfred J. Koenig, unattached, one round; Francis Barrett, Greek-American A. C., knocked out Pete Rasmussen, unattached, three rounds.

Paul Guiotta, National A. C., knocked out Dave Sieger, unattached, two rounds; Barney Cielo, Trinity Club, defeated Howard Henshaw, Clason Military Academy Alumni Association, three rounds; Judge's decision; Nicholas Fanaro, Trinity Club, defeated Jimmy Fiore, St. Lucy's Catholic Club, three rounds, Judges' decision.

Brennan to Box Miske.

OMAHA, Neb., Oct. 17.—Bill Brennan and Billy Miske, heavyweight fighters, have been matched to meet in a 10-round decision bout here Nov. 7, it was announced by the American Legion Post here today.

WALKER TO REGAIN LICENSE IN APRIL

Boxer's Suspension in New Jersey Decreased From One Year to Six Months.

Newton A. K. Bugbee, in charge of the supervision of boxing in the State of New Jersey, yesterday announced that he had modified the suspension of Mickey Walker, world's welterweight champion, to a period of six months, dating from the night of his bout against Jimmy Jones of Youngstown, Ohio, on Oct. 8. Walker originally was suspended from boxing in New Jersey for a period of one year from the date of the bout on the recommendation of Chief Inspector Platt Adams, who was a ringside spectator at the contest and ordered it stopped and declared "no contest," as the men were about to start the tenth round.

Walker still is under suspension here for refusing to recognize Dave Shade's challenge. Bugbee announced that the year's suspension visited upon Jack Bulger, Walker's manager, would stand without modification. No announcement was made with respect to the suspension of Jones, who was disciplined for his share in the alleged unsatisfactory bout.

The decision to modify Walker's suspension followed a personal appeal for a modification, made by the titleholder last Monday at a hearing in Bugbee's office at Trenton, N. J. The New Jersey State boxing supervisor stated yesterday in a letter to Walker, that he believed the titleholder's statements about the poor condition of his hands in advance of the Jones bout and that he appreciated Walker's desire not to disappoint those who journeyed to Dreamland Park, Newark, to see him fight Jones. In his letter, Commissioner Bugbee said:

"In order that the public may be protected and the boxing game may continue to be an attractive sport in the estimation of the State, it is necessary for me to punish you and your manager, especially your manager, Jack Bulger, who, in my mind, is largely responsible for the fiasco which took place on the eighth instant.

"In view of the extenuating circumstances surrounding your injured hand I propose to commute your suspension to six months, but will suspend your manager for a period of one year, both periods of suspension dating from the day of the fight, Oct. 8."

TO BOX FOR BRITISH TITLE.

Bloomfield and Goddard Will Meet for Heavyweight Honors.

LONDON, Oct. 17.—Jack Bloomfield and Frank Goddard tonight signed articles to meet in a twenty-round match at Albert Hall on Nov. 21 for the British heavyweight championship title, made vacant by the retirement of Joe Beckett following his sensational defeat at the Olympia on Oct. 1, when he was knocked out by Georges Carpentier in the first round.

BOXING BOUTS TONIGHT.

Madison Square Garden—Final bouts in Metropolitan A. A. U. amateur tournament.

102d Medical Regiment Armory—Joe Zirk vs. Jack Mace, ten rounds; Mickey Black vs. Joe Mimi, eight rounds.

Rink Sporting Club, Brooklyn—Pee Wee Kaiser vs. Buck Josephs; Vincent Salvatore vs. Wilbur Cohen; Tony Palmer vs. Joey Baker; three ten-round bouts.

Tuxedo Coat and Trousers

by Hart Schaffner & Marx

$55

Or, you may procure their counterparts in perfection from some fine custom tailor—provided you don't mind paying about three times our price.

Full Dress Coat and Trousers, $65

Wallach Bros

Broadway, below Chambers *246-248 West 125th
Broadway, cor. 29th *3d Ave., cor. 122d

*Our 2 Harlem Stores Open Evenings till Nine

CLOTHES : IN THE NEW YORK MANNER

Young Men

THE suit you wear is the letter of credentials you present to the world.

It speaks for or against you before you say a word. It opens doors for you —or closes them. It is Everyman's guide to your tastes, your character, your ambitions.

Weber and Heilbroner clothes are correct and smart. They have the look and feel of quality. They are well made, and their prices are moderate.

To wear these clothes is to give yourself an extra advantage in the game of life. Suits, $40 and upwards. Topcoats, $38.50, $45, $50 and upwards.

Fourteen Stores—8 Featuring Clothes

*241 Broadway	*44th and Broadway
345 Broadway	150 Nassau
9th and Broadway	20 Cortlandt
20th and Broadway	*30 Broad
*34th and Broadway	*Nassau and John
Broadway at 37th	*42nd and Madison

BROOKLYN: *381 Fulton Street
Borough Hall
NEWARK: *800 Broad Street

Weber and Heilbroner

HABERDASHERS CLOTHIERS HATTERS

THE MAN'S SHOP

Before the Whistle Blows

Note the well-groomed men on sidelines and in stands. The soft, English lines of their clothing, suits featuring longer lapels, plain box backs, low set buttons. Note the full, free drape of the trousers. The Man's Shop features, every one!

Especially smart are the new single-breasted sack suits, either two or three buttons. Of fine cheviots and unfinished worsteds, in the favored fall colors. $60

Other suits $45 to $75

Express Elevator Service

Lord & Taylor

FIFTH AVENUE

TELEPHONE FITZROY 1900

Blended in the Good Old English Way

Ye Strenuous Sport!

THE skillful angler needeth but a rod, a shade tree, and a box of English Ovals—and at that, forsooth, he can do without the rod and tree!

Philip Morris makes English Ovals for those hardy, lively, lusty gentry, the indoor and the outdoor sportsman. Izaak Walton himself knew not such goodly smokes as these!

—Exceeding mild, they are.

—Smooth as smooth can be,

—Mellow as the contents of a cob-webbed bottle.

—Cast across the counter with a shilling for your bait, and Zounds, Sir! You'll land the noblest smoke of all—English Ovals.

PHILIP MORRIS & CO. LTD

ENGLISH OVALS

CIGARETTES

Twenty for Twenty Five Cents

Best of the Best

MILD-AROMATIC SWEET

SIZES 10¢ to 3 for 50¢

B. WASSERMAN CO.
Metropolitan Distributor
77 CHAMBERS ST., NEW YORK

A. SANTAELLA & CO.
Manufacturers

FACTORIES TAMPA & KEY WEST, FLA.

NEXT SUNDAY

PICTURE SECTION IN THREE PARTS

The New York Times Rotogravure-Picture Section next Sunday will consist of three parts, and will include three pages of photographs of rare objects from the tomb of Tut-ankh-Amen, King of Egypt 3,400 years ago.

Free of all Federal Income Taxes

$100,000
State of Kansas
4½% Gold Bonds
Due July 1, 1946

Legal Investment for Savings Banks and Trust Funds in New York, Connecticut and other States

Price to yield
4.40%

Detailed circular on request.

E. H. Rollins & Sons
Founded 1876
43 Exchange Place, New York
Boston Philadelphia Chicago
Denver San Francisco Los Angeles

Chain Store Analyses

Send for our complete analytical circulars on

S. S. Kresge Co.
J. C. Penney Co.
G. R. Kinney Co., Inc.
F. W. Woolworth Co.
McCrory Stores Corp.

Merrill, Lynch & Co.
Members New York Stock Exchange
120 Broadway 11 East 42nd St.
New York
Chicago Detroit Denver Los Angeles

Exempt from all Federal Income Taxes
Legal Investment for Savings Banks and Trust Funds in New York State

City of
Cohoes, N. Y.
4s

Due November, 1924-1927

Prices to Yield 4.35%

Blodget & Co.
34 Pine St.
New York
Boston Philadelphia
Chicago Hartford

Reliable Bonds Reasonably Priced

We recommend that investors send for our October Investment Opportunities circular. It lists several excellent investments.

Reinhart & Bennet
Members N. Y. Stock Exchange
82 Broadway New York
Telephone Broad 6287

Legal Investment for Savings Banks and Trust Funds in New York State.
Exempt from all Federal and New York State Income Taxes.

TOWN OF
Oyster Bay, N. Y.
Hicksville Water District
4½% Gold Coupon or Registered Bonds

The Town of Oyster Bay includes the villages of Hicksville, Oyster Bay, Locust Valley, Syosset, Glen Head, Sea Cliff, Jericho, Farmingdale, etc.

Maturities from 1928-1963 incl.
At prices to yield 4.20%-4.35%.

Complete description on request for Circular T-28.

Clark Williams & Co.
Investment securities
160 Broadway
New York
Telephones: Cortlandt 6684-6689

FINANCIAL MARKETS

Recovery in Stocks After Early Decline—Foreign Exchange Very Irregular.

Recovery in prices on the Stock Exchange yesterday, following Tuesday's decline and Monday's advance, might suggest that Wall Street had reached a period of daily instead of weekly alternations in the market. To the extent that the recent professional pulling and hauling has produced no other result than to stir up momentarily a stock market whose own predisposition seemed to be to stand motionless, this narrowing of the orbit for successive movements would be logical enough. Whether it should naturally end in complete stagnation, in default of some development of real significance in the news, is perhaps a different question. A market which should not move at all is theoretically quite conceivable, but it is outside of the Wall Street imagination.

Yesterday's advances on the Stock Exchange, like the declines of the day before, were irregularly distributed, and there were some declines. The railway shares as a group made less of a recovery than the industrials, but the previous day's decline did not continue. There was little further talk about the conference of President Coolidge with President Rea of the Pennsylvania, in regard to the possible lowering of railway rates on export grain. This consideration may have lost interest because Wall Street had bethought itself that a tentative suggestion from the White House is not an edict, or because of reflection on the fact that railways themselves have been known to change such rates if it was proved that the movement of freight had been kept down by existing tariffs. A few of the railway shares rose a point or more, but in most the day's changes were only fractional.

During part of the day the foreign exchange market showed considerable weakness; thereafter, it moved irregularly. It is difficult to say what that market's action at a given moment really indicates; between the reparation conference, the German riots, the contradictory statements regarding Ruhr production and payment of Ruhr workmen, the votes of the Reichstag and the puzzles of the German currency plans, there are arguments in plenty from which a market can pick and choose. Most people who look beyond minor and inevitable details would probably say that the two important facts were that direct negotiation over the reparation payment is at last under way again (something which was declared to be impossible last Summer) and that the Berlin Government is attempting a first step in currency reform.

The curious mood which prevails in nearly all markets at the moment has been illustrated by the selling of sterling exchange on the report that England was to revert to inflation of the currency. Any one in possession of his senses knew that there was no more possibility of this than of an order from the White House to double the issue of Federal Reserve notes. But some foolish remarks on the subject, ascribed to an unimportant member of the British Cabinet, were enough to start the ball rolling, with the markets feeling as they do about most public questions. If the shoe were on the other foot in the matter of American exchange on Europe, rates would very possibly have moved against New York when it was lately suggested, in the Congressional hearings about Federal Reserve affairs, that paper currency ought to be issued hereafter from the Post Offices.

Midweek revisions of the steel trade threw no fresh light on the industrial situation. The United States Steel Corporation is still operating at 90 per cent. of capacity, the independent mills slightly under 70 per cent.

MONEY.

WEDNESDAY, OCT. 17, 1923.

Stock Exchange call money, on very light demand, continued to go lower, declining by ¼ per cent. from opening and renewal rate at 4¾ per cent. to 4, reached in last hour. Time money was likewise easy in tone at prevailing charge of 5¼ per cent. for accommodation up to 90 days, with 5½ ruling for everything beyond that period. Commercial paper brokers report paucity of offerings is holding up discount at 5¼ @5½ per cent., with country demand good; a few outstanding names moved at 5@5¼.

Call Loans.

Renewals.	High.	Low.	Last.	Tuesday's Last.
4¾	4¾	4	4	4½

Time Loans.

Mixed collateral, 60-90 days 5¼
4, 5 and 6 months 5¼
All industrial collateral, 60-90 days 5¼
4, 5 and 6 months 5½

Commercial Paper.

Best names, 4 to 6 months .... 5¼@5½
Other names, 4 to 6 months 5½

Rediscount Rates, Federal Reserve Bank

Commercial paper, 15 days, 4½; 60 to 90 days 4½
Liberty bonds, Victory notes and Treasury certificates of indebtedness, 15 days, 4½; 60 to 90 days 4½

Bankers' Acceptances.

Call loans against acceptances 4¼

Prime bankers' acceptances, eligible for purchase or rediscount by Federal Reserve Banks. Rates quoted are for discount at purchase:

	Bid.	Asked.
30 days	4⅛	4
60 days	4⅛	4⅛
90 days	4⅛	4⅛
Four months	4⅜	4⅛
Six months	4½	4⅜
Non-member and private bankers, 60-90 days	4½	4⅜

London Market.

Money in London ⅛d up at 2½ per cent.; short bills 1-16 up at 3 per cent.; three months' bills ⅛ up at 3⅛@3 3-16 per cent.

Gold bullion 1d higher at 91s 2d. per fine ounce. Taking the British Mint standard price of 85s per fine ounce as par, the market quotation of gold would represent a price of 107 7-16 at London. On the same basis the highest London price for gold for the year to date was 107⅝ on Sept. 5. The highest price since open trading in gold was resumed at London in September, 1919, was 149⅜, on Feb. 3, 1920; the lowest 102⅛, on Feb. 21, 1923. Highest price last year, 120, on Jan. 3.

Clearing House Exchanges.

Exchange of checks at the New York Clearing House, $652,000,000; balances, $78,000,000; Federal Reserve credit balance, $69,000,000; exchanges this day a year ago, $597,000,000.

SILVER BULLION

Bar silver in London unchanged at 31⅝d per ounce; New York price unchanged at 63⅛c.

Range for 1923—

	—Highest.—		—Lowest.—	
London	33⅞d	Apr. 30	30⅝d	Feb. 3
New York	68⅝c	Mar. 27	62⅝c	July 30

Range for 1922—

London	37⅞d	May 22	30⅝d	Dec. 12
New York	73⅝c	May 22	62⅝c	Dec. 11

FOREIGN STOCK MARKETS.

Prices at Paris Lower at London Irregular—Sterling Up at Paris.

LONDON, Oct. 17.—Trading on the Stock Exchange today was very quiet. Gilt-edged securities were easier, while British industrials were firm. Old 2½ per cent. consols ⅛ lower, at 58⅝; British 5 per cent. war loan 102⅛, 4½ per cent. war loan 99⅛, both unchanged. Rand Mines 2¾, De Beers Mining 12⅝, both unchanged.

PARIS, Oct. 17.—Prices on the Bourse today were heavy. Three per cent. rentes 5 centimes lower, at 55 francs 35 centimes; 5 per cent. war loan unchanged, at 74 francs 50 centimes.

Exchange on London 1 franc 10 centimes higher, at 75 francs 30 centimes per sovereign; American dollars, 16 francs 65½ centimes, against 16.32 yesterday.

Sloss-Sheffield Steel Earnings.

The Sloss-Sheffield Steel and Iron Company for the nine month ended Sept. 30 reports net earnings of $2,153,278, equal, after preferred dividends, to $18.10 a share on the 100,000 shares of common stock outstanding. Net earnings for the third quarter were $471,856, and for September $125,394.

LOAN FOR HUNGARY ADVANCED AT PARIS

Reparation Commission Gives Consent to the League's Reconstruction Program.

Copyright, 1923, by The New York Times Company. Special Cable to THE NEW YORK TIMES.

PARIS, Oct. 17.—As a result of an agreement reached at Geneva last month between Premier Benes of Czechoslovakia and Count Bethlen, Premier of Hungary, the Reparation Commission today gave official sanction to framing of a plan by the League of Nations for the financial reconstruction of Hungary similar to that undertaken last year for Austria, and agreed "in principle" to contemplate on the completion of this plan the raising of the lien on Hungarian assets and revenues, which under Article 108 of the Treaty of the Trianon should be a prior claim of the Reparation Commission.

In the text of this decision the Reparation Commission gave an invitation to the League to draw up a plan in agreement with the countries concerned and appointed a delegate from the finance service of the commission to work with the League Secretariat. As in the case of Austria, the plan would include supervision of the Hungarian budget by the League of Nations, with which States holding claims against Hungary would be associated by means of a committee of members which would be appointed by the Reparation Commission. When the plan is completed the Reparation Commission will examine it and take the necessary decisions. They at the same time make the reservation that, although it is contemplated that the first loan may be given priority over reparations, the arrangement should not exclude the possibility that the proceeds of a second loan should be wholly or partially devoted to reparations.

It is interesting to note that Hungary is the second country burdened by reparations and with grossly inflated currency which has called on the League of Nations to extract it from its difficulties. The success of the Austrian plan has been one of the greatest achievements of the League of Nations, and during the Assembly at Geneva last month repeated congratulations were offered to Dr. Zimmermann, the League's Commissioner in Austria, for the work he had accomplished. Dr. Zimmermann, it is understood, is of the opinion that by the same treatment as was given Austria, and will probably be given to Hungary, the German financial situation could be restored and the country placed again on a sound footing.

DETROIT TURNS DOWN PLAN TO ISSUE BONDS

Council Hostile to Education Board's Request to Raise $5,000,000 Additional.

Detroit's first action to indicate that the city was determined to carry out the policy, announced last week, of holding down the municipal indebtedness to limits within which the city's securities are classed as suitable for investment of trust funds in New York State was taken yesterday when the City Council rejected a proposal to have the city raise more money through a new bond issue.

According to advices reaching the financial district, the proposed issue was to have been for $5,000,000. This amount was asked by the Board of Education, and it was recommended that the proposition be passed on to the voters at a city election on Nov. 6. The negative vote of the City Council was by a large majority.

G. R. Kinney Preferred Dividend.

Directors of the G. R. Kinney Company yesterday declared the regular quarterly dividend of 2 per cent. on the preferred stock payable Dec. 1 to stockholders of record Nov. 20.

NEW YORK STOCK EXCHANGE TRANSACTIONS

WEDNESDAY, OCTOBER 17, 1923.

Day's Sales.	Tuesday.	Monday.	A Year Ago.	Two Years Ago.	Year to Date.	Same Period 1922.	1921.	1920.	1919.
569,940	718,561	532,500	1,240,630	473,113	183,688,438	207,555,645	182,514,692	174,679,125½	245,380,091

1923 High.	1923 Low.	Sales.	Stock and Dividend Rate.	First.	High.	Low.	Last.	Net Ch'ge.	Closing Bid.	Closing Ask.
19¼	7	200	Advance Rumley	7	7	7	7	..	7	7½
54⅝	30	100	Advance Rumley pf. (3)	30	30	30	30	..	28½	30½
72⅞	56	200	Air Reduction (4)	61	61	61	61	– ½	61	63
14⅞	4⅛	1,600	Ajax Rubber	4⅞	5	4⅞	5	+ ⅛	5	5¼
106	95	100	All American Cables (6)	96½	96½	96½	96½	..	96	96½
80	59¼	2,100	Allied Chem. & Dye (4)	60⅜	62	60⅜	62	+ 1	62	62¼
51¼	37⅞	200	Allis Chalmers Mfg. (4)	39½	39½	39½	39½	– ¼	39½	41
36⅝	10⅝	100	Amer. Agricul. Chemical	12⅛	12⅛	12⅛	12⅛	+ ⅜	12½	12¾
68⅞	29	300	Amer. Agricul. Chem. pf.	31⅜	32	31⅜	32	+ 1	31	32½
91½	77	100	Am. Bank Note (5)	88⅜	88⅜	88⅜	88⅜	+ ⅜	87	89
49⅝	25	200	Amer. Beet Sugar	33	33½	33	33½	+ ½	34	36
60	23	200	Amer. Bosch Magneto	24⅞	25	24⅞	25	+ ⅞	24½	25¾
106	73¼	30,400	American Can (5)	91	92⅝	90⅝	92⅝	+ 1⅝	92½	92⅝
115	106	200	American Can pf. (7)	106⅞	106⅞	106⅞	106⅞	+ ⅛	106⅝	107
125⅞	117	100	Amer. Car & Fdry. pf. (7)	120	120	120	120	+ 2½	118½	125
25½	20⅜	100	Amer. Chain A (2)	22⅜	22⅜	22⅜	22⅜	..	22⅜	22¼
18	5⅝	500	American Chicle	10⅞	11	10⅞	11	..	10½	11⅞
20⅝	3⅝	300	American Cotton Oil	5⅝	5⅝	5⅝	5⅝	– ⅛	5⅝	5¾
38⅞	14	500	American Cotton Oil pf.	18⅝	18⅞	18	18	– ⅞	18	18⅞
7⅞	4⅛	700	Amer. Druggist Syndicate	6	6⅜	6	6	..	5⅞	6⅛
13⅞	6⅛	400	Amer. Hide & Leather	6⅞	7	6⅞	7	+ ⅛	7	7⅛
74⅞	29⅞	100	Amer. Hide & Leather pf.	37	37	37	37	+ ⅛	37	37⅛
33⅞	16	700	American International	16¼	16⅜	16⅛	16⅜	+ ⅛	16⅛	16⅜
13	10⅛	600	Amer. LaF. Fire Eng. (1)	11⅛	11⅛	11	11	– ⅛	11	11⅛
38	16⅝	100	American Linseed	16⅛	16⅛	16⅛	16⅛	– ⅜	16⅛	16⅞
59	33	100	American Linseed pf.	34¾	34¾	34¾	34¾	– 1¼	34½	36
75¼	64⅝	2,100	Amer. Locomotive (6)	69	69⅝	68⅞	69⅜	+ ¼	69¼	69⅜
122	114½	100	Amer. Locomotive pf. (7)	118½	118½	118½	118½	+ 1½	118	118½
55⅞	40¼	200	American Metal (3)	44	44	44	44	[illegible]	44	44½
88⅞	76	100	American Radiator (4)	81½	81½	81½	81½	+ ½	80	82½
9⅞	4⅞	800	Amer. Safety Razor (50c)	5⅝	6	5⅝	6	+ ⅜	5⅝	6
21⅝	10⅝	200	Amer. Ship & Commerce	10⅞	10⅞	10⅞	10⅞	+ ⅛	10	11
69⅞	53	1,700	Amer. Smelting & Ref. (5)	55⅞	56⅞	55⅞	56	+ ⅛	56	56¼
40⅞	31⅞	600	Amer. Steel Fdries. (3)	34⅞	34⅞	34⅞	34⅞	+ ⅜	34⅞	35
85	57	2,000	Amer. Sugar Refining	58⅞	59½	57⅝	59⅛	+ ½	59	59¼
108⅞	99⅞	100	Amer. Sugar Ref. pf. (7)	99⅞	99⅞	99⅞	99⅞	+ ⅜	100	100⅛
125¼	119⅝	800	Amer. Tel. & Tel. (9)	123⅞	123⅞	123⅝	123⅝	+ ⅛	123⅝	123¾
44⅞	27⅞	200	Amer. Wat. Wrks. & Elec.	37⅞	37⅞	37⅞	37⅞	+ ⅞	36⅞	37
93	85⅞	100	Am. W. W. & El. 1st pf. (7)	91⅞	91⅞	91⅞	91⅞	+ ⅜	91⅝	92½
109⅝	69⅝	8,500	American Woolen (7)	71	71⅞	70	71⅞	+ ⅝	71	71⅜
111⅞	98⅝	100	American Woolen pf. (7)	100⅞	100⅞	100⅞	100⅞	..	100⅞	101
19⅞	7	100	Amer. Zinc L. & S.	7⅞	7⅞	7⅞	7⅞	+ ⅛	7⅞	8⅛
58⅞	26	200	Amer. Zinc L. & S. pf.	30⅞	30⅞	30⅞	30⅞	+ ⅞	30½	31
58⅞	34⅝	4,300	Anaconda Copper (3)	35⅝	36	35⅝	35⅞	+ ⅜	35⅞	36
18⅞	12	100	Arnold, Constable & Co.	16⅞	16⅞	16⅞	16⅞	+ ⅞	16	16⅞
1	⅛	300	Assets Realization	[illegible]	[illegible]	[illegible]	[illegible]	..	[illegible]	[illegible]
80	62⅞	900	Associated Dry Goods (4)	74	75	74	75	+ 1	73½	75
27⅞	25	100	Associated Oil, new (1½)	26⅛	26⅛	26⅛	26⅛	..	25½	26⅞
105⅝	94⅝	1,900	Atch., Top. & S. Fe (6)	95⅝	96	95⅝	96	+ ⅛	95⅞	96
90⅞	86⅞	200	Atch., Top. & S. Fe pf. (5)	87⅞	87⅞	87⅞	87⅞	+ ⅛	87½	88
3⅞	1⅛	1,600	Atlanta, Birm. & Atlantic	1⅞	1⅞	1⅝	1⅝	..	1⅝	1⅞
127	100⅞	400	Atlantic Coast Line (7)	110⅞	110⅞	110⅞	110⅞	– ⅛	110⅞	110⅞
2⅞	1	100	Atlantic Fruit ctfs.	1	1	1	1	..	1	1⅛
34	9⅞	100	Atlantic, Gulf & W. Indies	12⅞	12⅞	12⅞	12⅞	– ⅛	12½	13⅛
57⅞	51	400	Atlas Powder (4)	52⅞	53⅞	52⅞	53	+ 1	53	54
35⅞	17	100	Austin Nichols	25	25	25	25	+ ⅛	24⅞	26
144⅞	110⅝	28,900	Baldwin Locomotive (7)	115⅞	116⅞	114⅞	116⅞	+ 2	116⅞	116⅞
59⅞	40⅞	7,000	Baltimore & Ohio (5)	55⅞	56⅞	55½	55⅞	+ ⅞	55⅞	56
60⅞	55⅞	200	Baltimore & Ohio pf. (4)	57⅞	57⅞	57⅞	57⅞	+ ⅛	57⅝	57⅞
25	9⅞	300	Barnsdall, Class A	10⅞	10⅞	10⅞	10⅞	– ½	10⅞	11
22	6⅞	300	Barnsdall, Class B	6⅞	6⅞	6⅞	6⅞	..	6¼	7⅛
62⅞	50	300	Bayuk Cigars	55⅞	56⅞	55⅞	56⅞	+ 1⅛	55	56⅞
84⅞	51	300	Beech-Nut Packing (2.40)	70	70	69⅞	69⅞	+ 1⅜	68	70
70	41⅞	4,500	Bethlehem Steel (5)	46⅞	47⅞	46⅞	47⅞	+ 1⅛	47⅛	47⅞
97⅞	87	200	Bethlehem Steel pf. (7)	89⅞	89⅞	89⅞	89⅞	– ⅛	88⅞	89⅞
60⅞	57⅞	100	British Emp. Stl. 1st pf. (7)	57⅞	57⅞	57⅞	57⅞	– ⅛	[illegible]	58
26⅞	15⅞	100	British Emp. Steel 2d pf.	15⅞	15⅞	15⅞	15⅞	– 1	14	15⅞
121⅞	104⅞	200	Brooklyn Edison Elec. (8)	108⅞	108⅞	108⅞	108⅞	+ 1¼	107⅞	108⅞
128	103⅞	100	Brooklyn Union Gas (8)	111⅞	111⅞	111⅞	111⅞	+ 1¼	111	114
65⅞	42⅞	900	Brown Shoe (2)	43⅞	43⅞	42⅞	42⅞	– ⅞	42⅞	43⅞
144⅞	100	100	Burns Brothers (10)	104	104	104	104	– 2	103	104⅞
11⅞	4⅞	500	Butte Copper & Zinc (50c)	4⅞	4⅞	4⅞	4⅞	..	4⅞	4⅞
9⅞	1⅞	600	Caddo Central O. & R.	2⅞	2⅞	1⅞	1⅞	– ⅞	1⅞	2
29⅞	17⅞	1,700	California Petroleum (1½)	18⅞	18⅞	18⅞	18⅞	+ ⅞	18⅞	18⅞
110⅞	90⅞	100	California Petroleum pf. (7)	91⅞	91⅞	91⅞	91⅞	+ ⅞	91⅞	93
12⅞	4	200	Callahan Zinc-Lead	4⅞	4⅞	4⅞	4⅞	..	4⅞	4⅞
20⅞	18	100	Calumet & Hecla	18⅞	18⅞	18⅞	18⅞	– ⅞	18⅞	19
160	139⅞	1,600	Canadian Pacific (10)	142⅞	143⅞	142⅞	143⅞	+ ⅞	142⅞	143⅞
85	65	100	Case (J.I.) T. Mach. pf. (7)	65	65	65	65	– 1	65	67⅞
40⅞	13⅞	2,300	Central Leather Co.	14⅞	14⅞	14	14⅞	+ ½	14⅞	15
79⅞	36⅞	1,400	Central Leather Co. pf.	36⅞	38	36⅞	38	+ 1	37⅞	38⅞
95⅞	91⅞	100	Century Rib. Mills pf. (7)	91⅞	91⅞	91⅞	91⅞	– 2⅞	[illegible]	96
50⅞	36⅞	900	Cerro de Pasco Copper (4)	37⅞	39	37⅞	39	+ 1	38⅞	39⅞
76	43	600	Chandler Motor (6)	44	44⅞	44	44⅞	+ 1	44⅞	44⅞
76⅞	57	2,400	Chesapeake & Ohio (4)	65⅞	65⅞	64⅞	65⅞	+ ⅞	65⅞	66
104⅞	96	200	Ches. & Ohio pf. (6½)	98⅞	98⅞	98⅞	98⅞	+ ⅞	97⅞	98⅞
3	2	1,200	Chicago & Alton	[illegible]	[illegible]	[illegible]	[illegible]	[illegible]	[illegible]	[illegible]
[illegible]	[illegible]	2,600	Chicago & Alton pf.	7⅞	7⅞	7	7	– ⅞	7	7⅞
7	3	100	Chicago Great Western	3⅞	3⅞	3⅞	3⅞	– ⅞	3⅞	3⅞
17	8⅞	200	Chicago Gt. Western pf.	9	9	8⅞	8⅞	– ⅞	8⅞	9
26⅞	14⅞	2,000	Chi., Mil. & St. Paul	14⅞	15	14⅞	14⅞	+ ⅞	14⅞	15
45⅞	23⅞	1,800	Chi., Mil. & St. Paul pf.	24⅞	25	23⅞	24⅞	+ ⅞	24⅞	25
88	58⅞	4,500	Chicago & Northwest. (5)	60	60⅞	58⅞	60⅞	+ ⅞	60	60⅞
37⅞	19⅞	1,600	Chicago, R. I. & Pacific	21⅞	21⅞	21⅞	21⅞	+ ⅞	21⅞	21⅞
95	72	500	Chi., R. I. & Pac. pf. (7)	79	79	77⅞	77⅞	+ ⅞	77⅞	79
85	60⅞	1,000	Chi., R. I. & Pac. pf. (6)	66⅞	66⅞	65⅞	65⅞	+ 1⅞	65	67
30⅞	24⅞	1,400	Chile Copper (2½)	26	26	25⅞	25⅞	+ ⅞	25⅞	26
31⅞	14⅞	1,300	Chino Copper	16⅞	16⅞	16⅞	16⅞	– ⅞	16⅞	16⅞
104	75⅞	100	Cleve., C., C. & St. L. (4)	98	98	98	98	– 1	97	99
76⅞	60	200	Cluett, Peabody (5)	67	67	67	67	– 1	67	68⅞
83⅞	68⅞	8,100	Coca-Cola (7)	70⅞	70⅞	68⅞	70⅞	..	70⅞	70⅞
35⅞	25	700	Colorado Fuel & Iron	25⅞	25⅞	25⅞	25⅞	..	25	25⅞
45⅞	18	600	Colorado Southern (3)	18⅞	19	18	18⅞	– 1⅞	18⅞	19
60	47	100	Colorado South. 1st pf. (4)	47	47	47	47	– 1	46	50
37⅞	30⅞	500	Colum. Gas & Elec. (2.60)	32⅞	33	32⅞	33	+ ⅞	32⅞	33
2⅞	⅞	600	Columbia Graphophone	⅞	⅞	⅞	⅞	..	⅞	⅞
46	25	200	Commercial Solvents A	32	32	32	32	+ 2	30	33
39⅞	15⅞	500	Consolidated Cigar	16	17	16	17	+ 1⅞	17	20
69⅞	56⅞	1,600	Consolidated Gas (5)	60⅞	60⅞	60⅞	60⅞	+ ⅞	60⅞	60⅞
14⅞	6⅞	1,400	Consolidated Textile	6⅞	6⅞	6⅞	6⅞	..	6⅞	6⅞
55⅞	42⅞	3,400	Continental Can (4)	46⅞	47⅞	46⅞	47⅞	+ ⅞	47⅞	47⅞
12⅞	6	1,100	Continental Motors	6	6⅞	6	6⅞	+ ⅞	6⅞	6⅞
139⅞	114⅞	2,700	Corn Prod. Ref. (†8¼)	122⅞	123⅞	122⅞	123	..	123	123⅞
62⅞	22⅞	1,800	Cosden Co.	25⅞	25⅞	25⅞	25⅞	+ ⅞	25⅞	25⅞
84⅞	57⅞	4,900	Crucible Steel (4)	58⅞	59⅞	57⅞	58⅞	+ ⅞	58⅞	59
94⅞	85⅞	100	Crucible Steel pf. (7)	90	90	90	90	..	89	91
20	8⅞	800	Cuba Cane Sugar	11	11	11	11	..	11	11⅞
64⅞	33⅞	400	Cuba Cane Sugar pf.	44⅞	45	44⅞	45	+ ⅞	44⅞	45⅞
37⅞	28	1,800	Cuban Amer. Sugar (3)	29⅞	30⅞	29⅞	30⅞	+ ⅞	30	30⅞
79	54⅞	100	Cuyamel Fruit (4)	61	61	61	61	+ ⅞	60⅞	61⅞
72	20⅞	12,100	Davison Chemical	43⅞	45⅞	43⅞	45⅞	+ 2⅞	45⅞	45⅞
78⅞	60⅞	100	Deere & Co. pf. (3)	63	63	63	63	+ ⅞	60⅞	63
124⅞	93⅞	100	Delaware & Hudson (9)	107⅞	107⅞	107⅞	107⅞	+ ⅞	107⅞	107⅞
130⅞	110	300	Del., Lack. & Westn. (6)	110⅞	110⅞	110	110⅞	+ ⅞	110	111
111	100⅞	70	Detroit Edison Co. (8)	103	103	103	103	..	102⅞	103
96	90	100	Devoe & Ray. 1st pf. (7)	93	93	93	93	+ 1⅞	..	95
44⅞	30⅞	400	Dome Mines (4)	37⅞	37⅞	37⅞	37⅞	– ⅞	37	37⅞
14⅞	11	200	Douglas-Pectin (1)	11⅞	11⅞	11	11	– ⅞	11	11⅞
148⅞	106	13,800	Du Pont de Nemours (6)	123⅞	126⅞	123	126⅞	+ 2⅞	126⅞	126⅞
27	20⅞	100	Eaton Axle & Spring (2.60)	21	21	21	21	– ⅞	20⅞	21⅞
67⅞	52	1,500	Elec. Stor. Battery (†4⅞)	57⅞	57⅞	56	56⅞	– ⅞	56⅞	57
20⅞	13⅞	100	Elk Horn Coal	13⅞	13⅞	13⅞	13⅞	..	13⅞	14
7⅞	1	100	Emerson Brantingham	1	1	1	1	..	1	1⅞
94⅞	59⅞	4,600	Endicott-Johnson (5)	60⅞	60⅞	59⅞	60⅞	– ⅞	60⅞	61
16⅞	10⅞	1,000	Erie	13⅞	13⅞	13⅞	13⅞	..	13⅞	13⅞
25⅞	15	2,200	Erie 1st pf.	21⅞	21⅞	21⅞	21⅞	+ ⅞	21⅞	22
93⅞	65⅞	2,900	Famous Players-Lasky (8)	68⅞	69⅞	67⅞	69⅞	+ ⅞	68⅞	69
60⅞	34⅞	300	Fed. Min. & Smelt. pf. (7)	39⅞	39⅞	39⅞	39⅞	+ ⅞	39	40
138	102	300	Fid.-Phenix Fire Ins. (8)	113⅞	113⅞	113⅞	113⅞	+ ⅞	113⅞	114
10⅞	7⅞	1,400	Fifth Avenue Bus (64c)	9⅞	9⅞	9⅞	9⅞	– ⅞	9⅞	9⅞
102⅞	94	100	Fisher Body Ohio pf. (8)	99⅞	99⅞	99⅞	99⅞	– ⅞	99⅞	99⅞
16⅞	6	400	Fisk Rubber	6⅞	6⅞	6	6	– ⅞	6	6⅞
47⅞	37⅞	100	Fleischmann Co. (†3)	42⅞	42⅞	42⅞	42⅞	– ⅞	42⅞	43
79⅞	64	400	Foundation Co. (6)	65⅞	65⅞	64	65	– 2	64	65
22	9⅞	400	Freeport-Texas	11⅞	11⅞	11⅞	11⅞	+ ⅞	11⅞	11⅞
71⅞	40	100	Gen. Am. Tank Car (2)	40	40	40	40	+ ⅞	40⅞	41
54	23	400	General Asphalt	26⅞	27	26⅞	27	+ ⅞	26⅞	27⅞
94⅞	80⅞	600	General Cigar (6)	82	82⅞	82	82⅞	+ 1⅞	82⅞	83
190⅞	167⅞	300	General Electric (8)	170⅞	171	170⅞	171	+ ⅞	170	170⅞
12	10⅞	1,900	Gen. Elec. Special (60c)	10⅞	10⅞	10⅞	10⅞	..	10⅞	10⅞
17⅞	12⅞	2,100	General Motors (1.20)	13⅞	13⅞	13⅞	13⅞	– ⅞	13⅞	13⅞
89	79	100	General Motors pf. (6)	80	80	80	80	– ⅞	79⅞	81⅞
90	78⅞	200	General Motors deb. (6)	80	80⅞	80	80⅞	– ⅞	79⅞	81⅞
12⅞	6	100	Glidden Co.	7	7	7	7	..	7	7⅞
22⅞	12	200	Goldwyn Pictures	12⅞	12⅞	12	12	– ⅞	12	12⅞
41⅞	19⅞	500	Goodrich (B. F.) Co.	20	20	19⅞	20	..	20⅞	21
92⅞	70⅞	100	Goodrich pf. (7)	72	72	72	72	– 1⅞	71⅞	73⅞
62⅞	36	600	Goodyear T. & Rubber pf.	36⅞	36⅞	36	36	– ⅞	35	36⅞
99	90	200	Goodyear T. & R. pr pf. (8)	90⅞	91⅞	90⅞	91⅞	+ ⅞	90	92
15⅞	7	500	Gray & Davis	7⅞	7⅞	7	7	..	6	7
80	51⅞	6,800	Great Northern pf. (5)	51⅞	52⅞	51⅞	52⅞	+ 1	52	52⅞
34⅞	15	10	Greene Cananea Copper	15⅞	15⅞	15⅞	15⅞	..	15	15⅞
104⅞	65⅞	14,200	Gulf States Steel (4)	71⅞	73⅞	71	73⅞	+ 1⅞	73	73⅞
95⅞	80⅞	1,300	Hartman Corp. (7)	82⅞	82⅞	81⅞	82⅞	..	82	82⅞
44	31	200	Hayes Wheel (3)	34⅞	34⅞	34⅞	34⅞	..	34⅞	34⅞
79⅞	60	400	Homestake Mining (6)	61	61	61	61	..	61	62
39⅞	28⅞	500	Household Products (3)	30⅞	30⅞	30⅞	30⅞	+ ⅞	30⅞	31
78	40⅞	200	Houston Oil	48	48⅞	48	48⅞	+ ⅞	48⅞	49
32⅞	20	1,400	Hudson Motor Car (3)	23⅞	23⅞	23⅞	23⅞	– ⅞	23⅞	23⅞
25⅞	16⅞	200	Hupp Motor Car (1)	16⅞	16⅞	16⅞	16⅞	– ⅞	16⅞	16⅞
117⅞	103⅞	200	Illinois Central (7)	104⅞	104⅞	104⅞	104⅞	– ⅞	104	104⅞
11⅞	3⅞	200	Independent Oil & Gas	5⅞	5⅞	5⅞	5⅞	– ⅞	5⅞	5⅞
46⅞	31⅞	400	Inland Steel (2½)	34⅞	34⅞	34⅞	34⅞	..	34⅞	34⅞
43⅞	24	400	Inspiration Copper (2)	24⅞	25	24⅞	25	+ ⅞	24⅞	25
44	31	300	International Cement (3)	34	34	34	34	..	33⅞	34⅞
27⅞	19⅞	300	Intl. Combus. Eng. (2)	20⅞	20⅞	20⅞	20⅞	+ ⅞	20⅞	20⅞
85⅞	71	1,000	International Harvester (5)	73	74	73	74	+ 1⅞	74	74⅞
116⅞	106⅞	200	Intl. Harvester pf. (7)	107	107	106⅞	106⅞	– ⅞	106	107
11⅞	4⅞	600	International Mer. Marine	7	7⅞	7	7⅞	+ ⅞	7	7⅞
47	18⅞	1,800	Intl. Mer. Marine pf.	22⅞	24⅞	22⅞	24⅞	+ 1⅞	23⅞	24⅞
16⅞	11⅞	700	International Nickel	11⅞	11⅞	11⅞	11⅞	..	11	11⅞
58⅞	30⅞	100	International Paper	31⅞	31⅞	31⅞	31⅞	– ⅞	30⅞	31⅞
82	77	200	International Salt (6)	79⅞	79⅞	78⅞	78⅞	+ 3	..	80⅞
75	64⅞	200	International Shoe (3)	72	72	72	72	+ 1	72	73
71⅞	64⅞	100	Intl. Tel. & Tel. (6)	65	65	65	65	– 1	65	65⅞
41½	28⅝	300	Intertype Corporation (1)	31	31	31	31	..	30	31
10⅝	6	300	Invincible Oil	8¼	8¼	8¼	8¼	– ⅛	8¼	8⅜
45⅝	31⅜	600	Iron Products ctfs.	44½	45½	44½	45½	+ 1½	45	45½
[illegible]	[illegible]	9,300	Island Oil & Trans.	[illegible]	[illegible]	[illegible]	[illegible]	..	[illegible]	[illegible]
24	15⅝	100	Jewel Tea	16	16	16	16	– ¼	15½	16½
33⅝	25½	1,600	Jones Bros. Tea (4)	28	29¼	28	29	+ ½	29	29
45½	28	1,100	Kayser (Julius) & Co.	35	35	34¼	34¼	– ½	34¼	35½
104	95	100	Kay'r (J.) & Co. 1st pf. (8)	97½	97½	97½	97½	– ½	95	98
62⅝	20¼	6,500	Kelly-Spring. Tire	22	22½	22	22¼	– ¼	22¼	22½
45	32	2,300	Kennecott Copper (3)	32¼	32⅝	32	32¼	– ⅛	32¼	32⅜
11¼	2¼	1,100	Keystone Tire & Rubber	2½	2½	2¼	2½	..	2	2½
248½	177	300	Kresge (S. S.) Co. (8)	225½	225½	225	225	– 1	225	235
21½	14	100	Lee Rubber & Tire (2)	14¼	14¼	14¼	14¼	+ ⅛	13¾	14½
71⅞	54	2,200	Lehigh Valley (3½)	59¼	59⅝	58⅝	58⅞	[illegible]	58⅞	59
74⅞	58⅞	500	Lima Locomotive (4)	63	63⅞	63	63⅞	[illegible]	63⅞	63¼
21⅞	14	500	Loew's, Inc.	16¼	16½	16¼	16½	[illegible]	16⅜	16½
20⅞	15	400	McIntyre Porcupine M. (1)	16½	16½	16½	16½	..	16⅜	16½
94	53⅝	2,100	Mack Trucks (6)	69⅞	71	69⅞	71	+ 1¼	70½	71
40	21	2,000	Mallinson & Co.	29	29⅞	28⅞	29⅞	[illegible]	29¼	29⅞
75¼	48	100	Manati Sugar	51¼	51¼	51¼	51¼	[illegible]	50	53
45⅞	30¼	500	Man. Elev. mod. gtd. (4)	32	32⅝	31⅝	32¼	..	31¼	32¼
47⅞	41½	100	Manhattan Shirt (3)	42	42	42	42	[illegible]	41½	42¼
22⅝	16	800	Maracaibo Oil Explor.	18	18¼	18	18	[illegible]	18	18¼
92	87	100	Manila Elec. Corp. (8)	92	92	92	92	..	91¼	[illegible]
59⅝	20¼	4,300	Marland Oil	22¼	22⅞	21½	22¼	..	22⅛	22¼
64⅞	33½	900	Mathieson Alkali	34	34¼	33⅝	34¼	..	34	35
63⅞	36	1,300	Maxwell Motors, Class A	36¼	37⅜	36¼	37⅜	+ 1	37½	37⅞
86	67½	200	May Dept. Stores (5)	78	78	78	78	..	78	79
23⅞	5⅝	1,100	Mexican Seaboard	9	9¼	9	9¼	– ⅛	9¼	9½
23⅞	6	400	Mexican Seaboard ctfs.	9	9	9	9	[illegible]	8¼	9½
30⅝	22¼	300	Miami Copper (2)	22⅞	23	22⅞	22⅞	..	22⅞	22⅞
12⅞	4	2,500	Middle States Oil	5¼	5¼	5	5	[illegible]	5	5⅛
33⅞	21⅝	300	Midvale Steel	24⅞	25	24⅞	25	[illegible]	25¼	25⅞
[illegible]	[illegible]	700	Minneapolis & St. Louis	[illegible]	[illegible]	[illegible]	[illegible]	[illegible]	[illegible]	[illegible]
17	10	200	Mo., Kansas & Texas	[illegible]	[illegible]	[illegible]	[illegible]	[illegible]	[illegible]	12
[illegible]	25	200	Mo., Kansas & Texas pf.	[illegible]	[illegible]	[illegible]	[illegible]	[illegible]	29	[illegible]
[illegible]	9	600	Missouri Pacific	[illegible]	[illegible]	[illegible]	[illegible]	[illegible]	[illegible]	[illegible]
49	[illegible]	1,300	Missouri Pacific pf.	[illegible]	[illegible]	26	26	[illegible]	26	[illegible]
112	103	100	Montana Power pf. (7)	[illegible]	[illegible]	[illegible]	[illegible]	..	104	[illegible]
26	[illegible]	800	Montgomery Ward	22	22	[illegible]	22	..	[illegible]	[illegible]
[illegible]	[illegible]	200	Moon Motors (†3½)	22	22	[illegible]	[illegible]	..	[illegible]	22
14	[illegible]	1,700	Mother Lode Coalition (1)	[illegible]	[illegible]	[illegible]	[illegible]	..	[illegible]	[illegible]
11	[illegible]	200	National Acme	[illegible]	[illegible]	[illegible]	[illegible]	[illegible]	[illegible]	9
[illegible]	38	1,100	National Biscuit (3)	47	47	[illegible]	[illegible]	[illegible]	[illegible]	[illegible]
[illegible]	40	200	National Cloak & Suit	[illegible]	[illegible]	53	53	[illegible]	53	[illegible]
73	[illegible]	2,200	National Enam. & S. (6)	39	[illegible]	39	[illegible]	[illegible]	40	[illegible]
102	88	100	Nat. Enam. & S. pf. (7)	88	88	88	88	+ 2	88	[illegible]
[illegible]	[illegible]	200	National Supply (3)	57	57	[illegible]	[illegible]	[illegible]	56	[illegible]
[illegible]	11	300	Nevada Consol. Copper	[illegible]	[illegible]	[illegible]	[illegible]	..	[illegible]	[illegible]
41	[illegible]	300	New York Air Brake (4)	[illegible]	[illegible]	[illegible]	[illegible]	[illegible]	[illegible]	36
[illegible]	[illegible]	5,100	New York Central (7)	[illegible]	[illegible]	[illegible]	[illegible]	[illegible]	[illegible]	[illegible]
[illegible]	[illegible]	600	N. Y., Chi. & St. L. (6)	74	74	[illegible]	[illegible]	[illegible]	73	[illegible]
[illegible]	[illegible]	700	N. Y., Chi. & St. L. pf. (6)	[illegible]	[illegible]	[illegible]	[illegible]	[illegible]	[illegible]	[illegible]
[illegible]	[illegible]	900	New York, N. H. & H.	12	[illegible]	12	[illegible]	[illegible]	12	[illegible]
[illegible]	100	600	Norfolk & Western (7)	[illegible]	102	[illegible]	102	..	[illegible]	102
[illegible]	[illegible]	200	North American (2)	[illegible]	[illegible]	[illegible]	[illegible]	..	[illegible]	[illegible]
[illegible]	[illegible]	100	North American pf. (3)	[illegible]	[illegible]	[illegible]	[illegible]	[illegible]	[illegible]	[illegible]
[illegible]	50	13,900	Northern Pacific (5)	[illegible]	[illegible]	[illegible]	[illegible]	[illegible]	[illegible]	[illegible]
[illegible]	[illegible]	200	Oklahoma Prod. & Ref.	[illegible]	[illegible]	[illegible]	[illegible]	..	[illegible]	[illegible]
[illegible]	7	800	Otis Steel	[illegible]	[illegible]	[illegible]	[illegible]	..	[illegible]	[illegible]
[illegible]	45	100	Otis Steel pf.	45	45	45	45	[illegible]	45	50
62	[illegible]	100	Owens Bottle (3)	[illegible]	[illegible]	[illegible]	[illegible]	..	[illegible]	44
[illegible]	15	100	Pacific Coast 2d pf.	16	16	16	16	[illegible]	16	20
[illegible]	[illegible]	100	Pacific Development	[illegible]	[illegible]	[illegible]	[illegible]	..	[illegible]	[illegible]
[illegible]	[illegible]	2,900	Pacific Oil (2)	[illegible]	38	[illegible]	38	+ 1	38	[illegible]
[illegible]	[illegible]	600	Packard Motor Car (1.20)	[illegible]	[illegible]	[illegible]	[illegible]	..	[illegible]	[illegible]
[illegible]	53	6,700	Pan-Am. Pet. Trans. (6)	56	[illegible]	[illegible]	[illegible]	[illegible]	[illegible]	[illegible]
86	[illegible]	11,300	Pan-Am. P. & Tr. Cl. B (6)	[illegible]	[illegible]	[illegible]	[illegible]	[illegible]	[illegible]	53
49	[illegible]	100	Penn. Coal & Coke (4)	35	35	35	35	[illegible]	[illegible]	35
[illegible]	[illegible]	1,400	Pennsylvania Railroad (3)	[illegible]	42	[illegible]	[illegible]	[illegible]	[illegible]	42
6	[illegible]	300	Penn. Seaboard Steel	[illegible]	[illegible]	[illegible]	[illegible]	..	[illegible]	2
[illegible]	86	100	People's Gas, Chicago (6)	[illegible]	[illegible]	[illegible]	[illegible]	..	89	90
[illegible]	36	2,000	Pere Marquette (4)	[illegible]	41	[illegible]	[illegible]	..	[illegible]	[illegible]
[illegible]	41	100	Philadelphia Co. (4)	41	41	41	41	[illegible]	[illegible]	41
[illegible]	[illegible]	14,600	Philip Morris & Co. (50c.)	[illegible]	[illegible]	[illegible]	[illegible]	[illegible]	[illegible]	[illegible]
[illegible]	[illegible]	3,900	Phillips Petroleum (2)	23	[illegible]	[illegible]	[illegible]	[illegible]	[illegible]	[illegible]
[illegible]	[illegible]	200	Pierce Oil	[illegible]	[illegible]	[illegible]	[illegible]	..	[illegible]	[illegible]
[illegible]	[illegible]	1,300	Pitts. & W. Virginia	[illegible]	[illegible]	[illegible]	[illegible]	[illegible]	[illegible]	[illegible]
134	47	200	Postum Cereal (3)	51	51	51	51	..	51	52
[illegible]	45	1,100	Pressed Steel Car	[illegible]	[illegible]	45	[illegible]	[illegible]	45	46
[illegible]	[illegible]	100	Pressed Steel Car pf. (7)	[illegible]	[illegible]	[illegible]	[illegible]	..	[illegible]	85
[illegible]	[illegible]	16,700	Producers & Refiners (2)	[illegible]	[illegible]	[illegible]	[illegible]	[illegible]	[illegible]	[illegible]
[illegible]	[illegible]	100	Producers & Refin. pf. (4)	[illegible]	[illegible]	[illegible]	[illegible]	[illegible]	[illegible]	[illegible]
[illegible]	[illegible]	300	Public Service, N. J. (4)	[illegible]	[illegible]	[illegible]	[illegible]	..	[illegible]	[illegible]
[illegible]	[illegible]	200	Pullman Company (8)	[illegible]	[illegible]	[illegible]	[illegible]	..	115	116
[illegible]	[illegible]	3,500	Punta Alegre Sugar (1½)	[illegible]	[illegible]	[illegible]	[illegible]	[illegible]	53	[illegible]
[illegible]	[illegible]	2,800	Pure Oil (1½)	[illegible]	[illegible]	[illegible]	[illegible]	[illegible]	[illegible]	[illegible]
[illegible]	[illegible]	100	Rapid Tran. Securities	[illegible]	[illegible]	[illegible]	[illegible]	[illegible]	[illegible]	[illegible]
[illegible]	[illegible]	200	Rapid Tran. Securities pf.	[illegible]	[illegible]	[illegible]	[illegible]	[illegible]	[illegible]	[illegible]
[illegible]	[illegible]	2,900	Ray Consol. Copper	12	[illegible]	[illegible]	[illegible]	[illegible]	12	[illegible]
[illegible]	[illegible]	6,300	Reading (4)	[illegible]	[illegible]	[illegible]	[illegible]	[illegible]	[illegible]	[illegible]
[illegible]	[illegible]	100	Reading 1st pf. (2)	[illegible]	[illegible]	[illegible]	[illegible]	..	[illegible]	[illegible]
[illegible]	24	100	Remington Typewriter	[illegible]	[illegible]	[illegible]	[illegible]	[illegible]	34	35
[illegible]	[illegible]	100	Replogle Steel	[illegible]	[illegible]	[illegible]	[illegible]	..	[illegible]	9
[illegible]	[illegible]	800	Republic Iron & Steel	[illegible]	[illegible]	[illegible]	[illegible]	[illegible]	43	[illegible]
[illegible]	[illegible]	300	Repub. Iron & Stl. pf. (7)	[illegible]	[illegible]	[illegible]	[illegible]	[illegible]	[illegible]	[illegible]
[illegible]	47	3,900	Reynolds Tobacco B (3)	[illegible]	[illegible]	[illegible]	[illegible]	[illegible]	[illegible]	70
118	114	100	Reynolds Tobacco pf. (7)	[illegible]	[illegible]	[illegible]	[illegible]	[illegible]	116	118
[illegible]	[illegible]	1,000	Roy. D. N. Y. Shar. (3.46)	[illegible]	[illegible]	14	[illegible]	[illegible]	[illegible]	[illegible]
[illegible]	17	200	St. Joseph Lead (†2)	[illegible]	[illegible]	[illegible]	[illegible]	[illegible]	[illegible]	[illegible]
27	17	1,300	St. Louis-San Francisco	[illegible]	18	[illegible]	18	[illegible]	[illegible]	[illegible]
[illegible]	[illegible]	200	St. Louis Southwestern	[illegible]	[illegible]	[illegible]	[illegible]	[illegible]	[illegible]	[illegible]
[illegible]	[illegible]	300	Savage Arms	30	30	30	30	[illegible]	[illegible]	31
[illegible]	88	100	Schulte Retail Stores (†8)	[illegible]	[illegible]	[illegible]	[illegible]	[illegible]	[illegible]	[illegible]
[illegible]	[illegible]	2,500	Sears, Roebuck & Co.	[illegible]	78	[illegible]	78	[illegible]	[illegible]	78
[illegible]	6	500	Seneca Copper	7	7	[illegible]	7	[illegible]	[illegible]	7
[illegible]	[illegible]	300	Shell Trans. & Trad. (2.06)	[illegible]	[illegible]	[illegible]	[illegible]	[illegible]	[illegible]	[illegible]
[illegible]	[illegible]	2,000	Shell Union Oil (1)	[illegible]	[illegible]	[illegible]	[illegible]	[illegible]	[illegible]	[illegible]
95	90	400	Shell Union Oil pf. (6)	90	90	90	90	[illegible]	90	[illegible]
16	[illegible]	800	Simms Petroleum	[illegible]	[illegible]	[illegible]	[illegible]	[illegible]	[illegible]	8
[illegible]	23	200	Simmons Company (1)	[illegible]	[illegible]	[illegible]	[illegible]	[illegible]	[illegible]	[illegible]
[illegible]	16	4,900	Sinclair Consol. Oil (2)	[illegible]	[illegible]	[illegible]	19	[illegible]	[illegible]	19
35	[illegible]	2,500	Skelly Oil	[illegible]	[illegible]	16	16	[illegible]	16	[illegible]
60	[illegible]	400	Sloss-Sheff. Steel & I. Co.	[illegible]	40	[illegible]	40	[illegible]	39	42
[illegible]	[illegible]	1,900	Southern Pacific (6)	[illegible]	[illegible]	[illegible]	[illegible]	[illegible]	[illegible]	[illegible]
[illegible]	[illegible]	100	South Porto Rico Sugar	[illegible]	[illegible]	[illegible]	[illegible]	[illegible]	51	[illegible]
[illegible]	[illegible]	10,900	Southern Railway	[illegible]	[illegible]	[illegible]	[illegible]	[illegible]	[illegible]	[illegible]
[illegible]	63	300	Southern Railway pf. (5)	[illegible]	[illegible]	[illegible]	[illegible]	[illegible]	[illegible]	[illegible]
[illegible]	[illegible]	200	Spicer Mfg.	13	13	[illegible]	[illegible]	[illegible]	[illegible]	[illegible]
[illegible]	[illegible]	100	Standard Milling (5)	[illegible]	[illegible]	[illegible]	[illegible]	[illegible]	[illegible]	[illegible]
[illegible]	[illegible]	1,200	Standard Oil of Cal. (2)	[illegible]	[illegible]	[illegible]	[illegible]	[illegible]	[illegible]	[illegible]
[illegible]	[illegible]	1,400	Standard Oil N. J. (1)	[illegible]	33	[illegible]	[illegible]	[illegible]	[illegible]	33
[illegible]	[illegible]	200	Standard Oil N. J. pf. (7)	[illegible]	[illegible]	[illegible]	[illegible]	[illegible]	[illegible]	[illegible]
[illegible]	74	2,100	Stew. War. Speed. (10)	[illegible]	83	[illegible]	[illegible]	[illegible]	[illegible]	83
[illegible]	[illegible]	800	Stromberg Carburetor (7)	[illegible]	[illegible]	[illegible]	[illegible]	[illegible]	[illegible]	63
[illegible]	[illegible]	25,700	Studebaker Co. (10)	[illegible]	[illegible]	[illegible]	[illegible]	[illegible]	[illegible]	[illegible]
15	7	3,800	Submarine Boat	[illegible]	[illegible]	[illegible]	[illegible]	[illegible]	[illegible]	[illegible]
[illegible]	2	100	Superior Oil	[illegible]	[illegible]	[illegible]	[illegible]	[illegible]	[illegible]	[illegible]
[illegible]	1	500	Sweets Co. of America	[illegible]	[illegible]	[illegible]	[illegible]	[illegible]	[illegible]	[illegible]
[illegible]	8	300	Tenn. Cop. & Chem. (1)	[illegible]	[illegible]	[illegible]	[illegible]	[illegible]	[illegible]	9
[illegible]	[illegible]	1,400	Texas Co. (3)	[illegible]	41	[illegible]	41	[illegible]	[illegible]	41
65	[illegible]	200	Texas Gulf Sulphur (6)	[illegible]	[illegible]	[illegible]	[illegible]	[illegible]	[illegible]	[illegible]
[illegible]	14	300	Texas & Pacific	[illegible]	[illegible]	[illegible]	[illegible]	[illegible]	[illegible]	19
[illegible]	7	300	Tex. & Pac. Coal & Oil	[illegible]	[illegible]	[illegible]	[illegible]	[illegible]	[illegible]	[illegible]
[illegible]	[illegible]	800	Third Avenue	[illegible]	[illegible]	[illegible]	[illegible]	[illegible]	[illegible]	10
45	[illegible]	300	Timken Roll. Bear. (†3⅓)	34	[illegible]	34	[illegible]	[illegible]	34	[illegible]
[illegible]	[illegible]	3,200	Tobacco Products	[illegible]	[illegible]	[illegible]	[illegible]	[illegible]	[illegible]	[illegible]
[illegible]	[illegible]	1,400	Tob. Prods. Class A (7)	[illegible]	86	[illegible]	[illegible]	[illegible]	[illegible]	86
[illegible]	2	4,700	Transcontinental Oil	[illegible]	[illegible]	2	[illegible]	[illegible]	[illegible]	[illegible]
40	30	100	Transue & Will. St. F. (3)	30	30	30	30	[illegible]	[illegible]	30
[illegible]	[illegible]	4,100	Union Pacific (10)	[illegible]	128	[illegible]	[illegible]	[illegible]	[illegible]	128
[illegible]	[illegible]	200	Union Pacific pf. (4)	72	72	72	72	[illegible]	71	72
183	[illegible]	800	United Fruit (8)	[illegible]	172	[illegible]	172	+ 2	171	[illegible]
[illegible]	20	1,000	U. S. Cast Iron P. & Fdry.	37	38	37	[illegible]	[illegible]	[illegible]	38
[illegible]	64	100	U. S. C. I. P. & Fdry. pf. (5)	80	80	80	80	[illegible]	80	[illegible]
[illegible]	[illegible]	300	U. S. Food Products	[illegible]	[illegible]	[illegible]	[illegible]	[illegible]	[illegible]	4
25	15	100	U. S. Hoffman Machinery	[illegible]	[illegible]	[illegible]	[illegible]	[illegible]	15	16
[illegible]	40	4,900	U. S. Industrial Alcohol	49	[illegible]	[illegible]	[illegible]	[illegible]	[illegible]	[illegible]
106	[illegible]	100	U. S. Realty & Imp. (8)	[illegible]	[illegible]	[illegible]	[illegible]	[illegible]	[illegible]	[illegible]
[illegible]	[illegible]	4,900	U. S. Rubber	[illegible]	[illegible]	[illegible]	[illegible]	[illegible]	[illegible]	[illegible]
[illegible]	20	100	U. S. Smelt. Ref. & M.	[illegible]	[illegible]	[illegible]	[illegible]	[illegible]	[illegible]	21
[illegible]	[illegible]	28,900	U. S. Steel (5)	[illegible]	[illegible]	[illegible]	[illegible]	[illegible]	[illegible]	[illegible]
[illegible]	[illegible]	400	U. S. Steel pf. (7)	[illegible]	[illegible]	[illegible]	[illegible]	[illegible]	119	[illegible]
[illegible]	56	500	Utah Copper (4)	[illegible]	[illegible]	[illegible]	[illegible]	[illegible]	[illegible]	[illegible]
[illegible]	[illegible]	300	Utah Securities	[illegible]	[illegible]	15	15	[illegible]	15	[illegible]
[illegible]	[illegible]	1,600	Vanadium Corp.	27	[illegible]	27	[illegible]	[illegible]	[illegible]	28
37	[illegible]	300	Va.-Carolina Chemical	[illegible]	[illegible]	[illegible]	[illegible]	[illegible]	8	[illegible]
[illegible]	[illegible]	8,100	V. Vivaudou (2)	17	17	[illegible]	[illegible]	[illegible]	[illegible]	[illegible]
[illegible]	[illegible]	300	Wabash	[illegible]	[illegible]	[illegible]	[illegible]	[illegible]	[illegible]	[illegible]
[illegible]	[illegible]	5,100	Wabash pf. A	[illegible]	[illegible]	[illegible]	[illegible]	[illegible]	[illegible]	[illegible]
[illegible]	[illegible]	900	Waldorf System (1¼)	[illegible]	16	[illegible]	[illegible]	[illegible]	[illegible]	[illegible]
[illegible]	[illegible]	100	Weber & Heilbroner (1)	[illegible]	[illegible]	[illegible]	[illegible]	[illegible]	[illegible]	[illegible]
[illegible]	[illegible]	400	Western Maryland	[illegible]	[illegible]	[illegible]	[illegible]	[illegible]	[illegible]	[illegible]
[illegible]	14	200	Western Maryland 2d pf.	16	[illegible]	16	[illegible]	[illegible]	[illegible]	[illegible]
[illegible]	12	600	Western Pacific	[illegible]	14	[illegible]	14	[illegible]	[illegible]	15
[illegible]	52	100	Western Pacific pf. (6)	58	58	58	58	+ 1	54	[illegible]
[illegible]	101	100	Western Union Tel. (7)	105	105	105	105	[illegible]	[illegible]	105
[illegible]	[illegible]	1,700	Westinghouse E. & M. (4)	[illegible]	[illegible]	[illegible]	[illegible]	[illegible]	[illegible]	[illegible]
[illegible]	[illegible]	200	Wheeling & Lake Erie	[illegible]	[illegible]	[illegible]	[illegible]	[illegible]	[illegible]	[illegible]
[illegible]	20	100	White Eagle Oil (†2¼)	[illegible]	[illegible]	[illegible]	[illegible]	[illegible]	[illegible]	22
[illegible]	45	300	White Motors (4)	[illegible]	[illegible]	[illegible]	[illegible]	[illegible]	[illegible]	[illegible]
[illegible]	[illegible]	1,600	White Oil	[illegible]	[illegible]	[illegible]	[illegible]	[illegible]	[illegible]	[illegible]
14	5	600	Wickwire Spencer Steel	[illegible]	[illegible]	5	5	[illegible]	5	6
[illegible]	19	300	Wilson & Co.	20	20	20	20	[illegible]	20	[illegible]
[illegible]	[illegible]	100	Wilson & Co. pf. (7)	65	65	65	65	[illegible]	[illegible]	[illegible]
[illegible]	5	2,900	Willys-Overland	[illegible]	[illegible]	[illegible]	[illegible]	[illegible]	[illegible]	[illegible]
71	[illegible]	2,900	Willys-Overland pf.	[illegible]	63	[illegible]	[illegible]	+ 1½	[illegible]	[illegible]
[illegible]	25	100	Wisconsin Central	26	26	26	26	[illegible]	25	[illegible]
[illegible]	[illegible]	1,500	Woolworth (F. W.) (8)	[illegible]	[illegible]	[illegible]	259	+ 4	[illegible]	260
80	[illegible]	400	Youngstown Sh. & Tube (5)	[illegible]	[illegible]	[illegible]	[illegible]	[illegible]	[illegible]	65
			RIGHTS.							
[illegible]	[illegible]	3,000	Hartman Corp.	[illegible]	[illegible]	[illegible]	[illegible]	[illegible]	[illegible]	[illegible]
[illegible]	[illegible]	1,400	Illinois Central	[illegible]	[illegible]	[illegible]	[illegible]	[illegible]	[illegible]	[illegible]
[illegible]	[illegible]	20,900	Shell Union Oil	[illegible]	[illegible]	[illegible]	[illegible]	[illegible]	[illegible]	[illegible]

Dividend rates as given in the above table are the annual cash payments based on the latest quarterly or half yearly declarations. Unless otherwise noted, extra or special dividends are not included.

* Last quarterly payment in stock. † Partly extra. ‡ Payable in preferred stock.

TOPICS IN WALL STREET.

A Mixed and Irregular Market.

Yesterday's stock market was full of cross-currents, causing the appearance of irregularity throughout the list. The market swung listlessly back and forth, but at the close, thanks to a brisk rally in the final half-hour, stocks were moderately higher, with gains of more than one point in United States Steel common, Studebaker, Reading, Bethlehem Steel, Baldwin and American Can. Wall Street as a whole is greatly perplexed by the present market. Traders find that on the reactions there is good demand for stocks of all kinds, but they also find that on the rallies there is considerable stock for sale. This has been interpreted in Wall Street as indicating that the professionals, who are guiding the market at the moment, are satisfied to keep it in the rut of indecision and are not disposed to encourage deviations to any large extent from the present smoothly-worn groove.

"Coals to Newcastle."

It appears odd that furnace fuel should be shipped by American concerns to the Ruhr Valley. Nevertheless, the trade journals report that contracts for two cargoes of 5,000 and 8,000 tons respectively, of coke, are about to be closed at Pittsburgh, for shipment to German producers. The answer is found in the fact that German coke is selling at the equivalent of $13.02 a ton as compared with the prevailing price of $4 a ton for Connellsville furnace coke.

A Car Loading Decline.

A surprise is in store for those who have been expecting an increase in the weekly car loading totals through the middle of October, if predictions yesterday by students of the situation are correct. Their estimates indicate that the loadings for the first week in October were from 15,000 to 20,000 cars fewer than in the last week in September. If the actual figures, to be announced tomorrow verify these estimates, it is pointed out that the loadings will still be approximately 70,000 cars more than in the same week of last year.

Wall Street Brokers' Loans.

The reduction in brokers' loans during the last six months, which in some quarters is attributed as almost entirely due to the lack of interest in stock market operations on the part of the public, is not as significant as may seem on the surface, according to a Wall Street statistician. The high point of brokers' loans last February was estimated at $2,000,000,000, while present loans, according to estimates, are approximately $1,350,000,000, a reduction of $650,000,000. While a falling off in public interest in the market had much to do with this reduction, the decline in prices during the last six months also has been an important factor. The average price of two hundred representative railroad and industrial stocks has dropped 22 per cent., or about $440,000,000. Consequently the $650,000,000 reduction in loans shrinks to about $210,000,000. Thus it is argued that when the fall in values is considered the long account in the stock market is still larger than most persons realize.

New Municipal Bond Issues.

With the sale yesterday of a new issue of State of Illinois bonus and highway bonds, the calendars of investment bankers have been fairly well cleared of large new municipal business for the present, according to the statement of a banker yesterday who said he personally knew of no one large State or city issue now under contemplation. There still remains a number of smaller issues to be marketed, he said, but for larger undertakings bankers will now have to look to fields other than the one made up of municipalities. State and city Governments, he suggested, have caught up with requirements such as road building, water improvements and the like, the need for which was great in the period immediately following the war, owing to the fact that new work of all kinds had been tied up for nearly two years.

A Trader's Profit.

The record of the financial activities of a floor trader on the New York Stock Exchange at the end of the day may give some indication of the extreme difficulty under present conditions of making a profit out of the market. The trader made twelve purchases and sales during the day, all of leading speculative stocks. His greatest profit on any single purchase or sale of one-hundred-shares was ⅛ of 1 point. His greatest loss was one-half a point. He quit the day with a net profit of $12.50.

Republic Steel's Third Quarter.

If the statement of earnings of the Republic Iron and Steel Company for the third quarter of the current year is a criterion, the recent optimistic estimates of steel company earnings for the period may be realized. Early in the week Wall Street estimated that the Republic would earn about $4 a share on the common stock, whereas the actual figures showed surplus equal to $4.18 a share on the common, after allowing for the regular dividend on the preferred shares. The conservative element in the Street had thought that the estimate was a bit high, as the higher costs due to the elimination of the twelve-hour day would be first reflected in the earnings of the third quarter. As was expected, Republic's earnings for the third quarter were not as large as in the second quarter. The favorable statement, however, had little effect on the market action of the stock, because Wall Street is paying more attention to new orders than to earnings from past operations.

The New Ship Operating Plan.

Comment on the Government's plan of ship operation, announced yesterday, appeared to divide into "official" and "unofficial" views. Generally, the "official" view was to the effect that the Shipping Board having finally arrived at a definite policy, the private steamship companies would now await with interest the outcome of the new policy. The "unofficial" view, which was equally unanimous in character, was that the board, in deciding on the direct-operation plan, had not incorporated in it the principle of economy. This view carried the general statement that many new offices and jobs would have to be created in furtherance of the new policy and that, while the board would save the 5 per cent. commission paid to agents for handling the freight for its ships, the sub-agents to be selected under the plan would receive 7½ per cent.

New Type of Investment.

With public offering today of bonds of the newly organized Italian Power Company investors will be introduced to a new type of investment security and one which will hold a particular interest not only to potential buyers but also to the underwriters, who, if this offering proves successful, will later sell issues for other Italian hydro-electric industries. Under the company's plan, it will raise money for its clients in Italy through the sale of securities bearing the stamp of the American company. These securities will be secured by the capital of the Italian Power Company and also by an amount of acceptances of the Italian public utility equal in amount to the total of the new bond issue. Thus the actual notes of the Italian company will be used as collateral for the issuance of a like amount of notes or bonds by the American company, so that in effect the investor will not be buying the security of the Italian company, but a security of an American company. An added touch of interest in the offering lies in the fact that it is being made for one of the pioneer electric and power companies of Italy in which Thomas A. Edison was a prime mover.

Continuous Progress

Pacific Power & Light Company

Year	Gross Income	Net Income
1913	$1,288,059	$ 624,385
1914	1,387,685	715,361
1915	1,456,953	743,794
1916	1,461,609	709,987
1917	1,647,401	863,683
1918	1,862,968	873,084
1919	2,186,014	1,049,687
1920	2,607,731	1,381,078
1921	2,941,285	1,358,835
1922	3,040,276	1,423,778
1923*	3,082,963	1,471,646

*Twelve months ended July 31, 1923

Further information regarding the Pacific Power & Light Company or its securities will be cheerfully submitted on request.

W. C. Langley & Co.
Investments
115 BROADWAY, NEW YORK
MEMBERS NEW YORK STOCK EXCHANGE

Established 1865

SEVEN
per cent

Strong Public Utility First Lien and Refunding Convertible Gold Bond

This security is a short term issue convertible into longer term bonds; the company, a well-known, successful organization, serves a territory ranked among the good fields for power consumption in the United States. 17 mos. ended Aug. 31, 1923, net earnings amounted to $1,858,766.90 against interest requirements of $928,550 on bonds outstanding.

Ask for Circular 437

Hambleton & Co.
43 Exchange Place, New York
Philadelphia BALTIMORE Washington

Federal Land Bank
4¾% Gold Bonds
Due July 1, 1953
Optional July 1, 1933

100 and interest
To yield 4¾%

Description upon request.

Potter & Company
Members New York Stock Exchange
Five Nassau Street
NEW YORK

Investment Bonds

TOBEY & KIRK
Established 1873
Members New York Stock Exchange
25 Broad St., New York
Chicago Akron New Haven

A Railroad Bond Yielding Over 7%

1. Road feeds eight transcontinental and trunk line railroads.
2. 70% of freight carried originates on its own line.
3. Earnings past eight years over twice all interest charges.
4. Earnings for first six months of current year are about 2½ times interest charges.

Send for circular F-14.

P. W. CHAPMAN & CO. INC.
42 Cedar St. New York
116 So. La Salle St. Chicago

3 Reasons
for Public Utility Bonds

1. Practically constant demand for services in good times and bad.
2. Freedom from labor troubles—no costly strikes.
3. A cash business—with no large inventories.

Public Utility bonds offer a highly desirable form of investment.

Their record of stability in periods of depression is almost unequalled.

Write for a copy of our analysis of Milwaukee Electric 6% Bonds, yielding 6.10%.

SUTRO & KIMBLEY
Members New York Stock Exchange
66 Broadway
New York

New Issue

TEN-THIRTY YEAR

Federal Land Bank
4¾% BONDS

Exempt from Federal, State, Municipal and Local Taxation.

Dated July 1, 1923 Due July 1, 1953
Not redeemable before July 1, 1933

PRICE 100% and INTEREST TO YIELD 4¾%

Send for detailed circular T F

Farson, Son & Co
Members New York Stock Exchange
115 Broadway, New York

Increase Your Non-Taxable Income

To investors with funds now available added value is given to the tax exempt features of municipal bonds through the recent decline in market prices. The liberal yields obtainable not only increase the non-taxable net return, but also increase the amount of bonds which may be profitably purchased before turning to high yield taxable securities to produce an equal net return.

Our Investment Circular 976, in which we list carefully selected offerings of high-grade Municipal Bonds, will be gladly furnished on request.

Redmond & Co.
33 Pine Street, New York
Philadelphia Pittsburgh
Baltimore Washington
Members New York Stock Exchange

$35,000
Morris & Essex
1st Ref. 3½s, 2000
75¾ & Int.
To yield about 4.70%

$37,000
Chicago, Burlington & Quincy
Illinois Div. 3½s, 1949
81 & Int.
To yield about 4.80%

$34,000
Coal River (C.&O.)
1st 4s, 1945
80¼ & Int.
To yield about 5.55%

R. W. PRESSPRICH & CO.
40 Wall St. New York. Phones John 0307, 1230
Municipal and Railroad Bonds

Safe Bonds for Investors

Send for current list of Investment Offerings

HOAGLAND, ALLUM & CO.
INCORPORATED
Established 1906
GROUND FLOOR 115 Broadway New York
GROUND FLOOR 14 So. La Salle St. Chicago

BONDS ON STOCK EXCHANGE

WEDNESDAY, OCTOBER 17, 1923.

Day's sales:	1923.	1922.	1921.	1920.	1919.
United States Government bonds	$3,097,550	$9,336,000	$7,566,450	$8,945,450	$11,346,500
Other domestic bonds	3,854,000	7,471,000	3,517,000	4,005,000	1,809,000
Foreign bonds	1,208,500	2,376,500	1,481,500	1,158,000	1,003,000
Total all bonds	$8,160,050	$19,183,500	$12,564,950	$14,108,450	$14,158,500
Year to date:					
United States Government bonds	$629,660,680	$1,373,135,057	$1,605,745,780	$2,186,407,900	$1,988,015,000
Other domestic bonds	1,190,554,400	1,568,755,600	707,916,700	541,819,000	418,104,989
Foreign bonds	362,099,000	493,523,800	256,771,200	240,042,800	215,687,100
Total all bonds	$2,182,314,080	$3,435,414,457	$2,570,433,680	$2,968,269,700	$2,621,807,089

UNITED STATES GOVERNMENT LOANS.

Range Since Date of Issue High.	Date.	Low.	Date.	Range, '22 High.	Low.	Sales.	Issue.	Open.	High.	Low.	Last.	Net Ch'ge.	Closing Bid.	Asked.	Yield.
103.1	Oct. 19,'22	86.1	June 2,'21	101.30	99.5	176	Liberty 3½s, 1932-47	99.25	99.29	99.25	99.26	—.2	99.26	99.28	3.51
102.25	Oct. 19,'22	86.4	July 1,'21	101.25	99.7	8	Liberty 3½s, registered	99.28	99.28	99.25	99.25	+.11	....	....	....
101.25	July 25,'22	85.00	May 19,'20	98.30	97.5	...	Lib. 1st cv. 4s, '32-47	....	....	....	....	....	97.16	97.30	4.18
101.10	July 24,'22	83.25	May 19,'20	98.13	97.3	...	Lib. 1st cv. 4s, reg.	....	....	....	....	....	97.11	97.17	4.20
100.25	July 25,'22	81.12	May 20,'20	98.23	96.12	...	Liberty 2d 4s, 1927-42	....	....	....	....	....	....	....	....
100.18	July 14,'22	81.18	May 21,'20	98.10	96.18	...	Liberty 2d 4s, reg.	....	....	....	....	....	....	....	....
102.00	July 16,'22	90.00	June 7,'20	100.00	97.5	...	Lib. 1st 2d. cv.4¼s,'32-47	....	....	....	....	....	97.8	98.00	....
101.25	July 13,'22	84.00	May 21,'20	99.6	96.22	10½	Lib. 1st cv. 4¼s, 1932-47	97.19	97.19	97.18	97.18	—.1	97.17	97.18	4.41
101.14	July 24,'22	84.00	July 30,'20	98.26	96.20	...	Lib. 1st cv. 4¼s, reg.	....	....	....	....	....	....	....	....
101.00	July 24,'22	81.12	May 20,'20	99.3	96.24	138½	Lib. 2d cv. 4¼s, '27-42	97.17	97.18	97.15	97.16	—.2	97.14	97.16	4.41
100.25	July 23,'22	83.16	Dec. 23,'20	98.28	96.21	1	Lib. 2d cv. 4¼s, reg.	97.13	97.13	97.13	97.13	—.3	....	....	....
101.00	July 20,'22	85.20	Dec. 20,'20	99.6	97.25	1,126½	Liberty 3d 4¼s, 1928	98.12	98.14	98.11	98.12	....	98.11	98.12	4.62
100.27	July 25,'22	82.12	May 19,'20	99.1	97.17	17	Liberty 3d 4¼s, reg.	98.9	98.9	98.9	98.9	—.1	....	....	....
101.27	July 27,'22	82.00	May 20,'20	99.6	96.27	541½	Liberty 4th 4¼s, 1933-38	97.20	97.21	97.19	97.19	....	97.18	97.19	4.47
101.20	July 28,'22	82.15	May 20,'20	99.00	96.28	16½	Liberty 4th 4¼s, reg.	97.16	97.18	97.16	97.16	....	....	....	....
100.1	Oct. 19,'22	98.1	Mar. 27,'23	100.1	98.1	1,058	Treasury 4¼s, 1947-52	99.7	99.7	99.5	99.6	—.1	99.4	99.6	4.30
100.00	Feb. 14,'23	98.30	Apr. 23,'23	100.00	98.20	...	Treasury 4¼s, reg.	....	....	....	....	....	....	....	....

Beginning March 22, the Stock Exchange officially quotes Liberty bonds in units and fractions, the fractions being 32ds of a unit, and the quotations after the decimal point representing one or more 32ds. In the above table, therefore, the figures of highest and lowest prices during 1923 and since date of issue are reduced to the form now used in the Stock Exchange quotations.

FOREIGN BONDS.

Argentine 5s, 1945 / 2.....81¼ / 1.....81½ / 7s, 1927 / 1.....101¼ / 8.....101⅛ / 1.....101½ / 1.....101⅛ / Aust Gov gtd s f 7s, 1943, int rcts / 2.....88¾ / 24.....88½ / 1.....88⅝ / 2.....88½ / Chinese Ry 5s, 1951 / 4.....44¼ / 1.....44½ / 5.....44¼ / 1.....44⅝ / 1.....44⅝ / City of Bergen 8s, 1945 / 5.....108 / City of Bord'x 6s, 1934 / 3.....79¼ / City of Copenhagen 5½s, 1944 / 2.....89¼ / 2.....89½ / Cy of Greater Prague 7½s, 1952 / 1.....76½ / 4.....76 / City of Lyons 6s, 1934

1.....81¼ / 7.....81 / 1.....81¾ / City of Marseilles 6s, 1934 / 5.....79¾ / City of Montevideo s f 7s, 1952 / 1.....85¾ / 6.....85 / 1.....85½ / City of Rio de Janeiro s f 8s, 1946 / 5.....90½ / 2.....90 / s f 8s, 1947 / 2.....90¾ / 3.....90¼ / Cy of Soissons 6s, 1936 / 12.....83 / City of Zurich 8s, 1945 / 3.....109 / 1s7f.....108⅝ / Czechoslovak Rep 8s, 1951 / 6.....93¾ / 1.....93⅛ / 2.....93¼ / 1.....93⅛ / Dan Mun s f 8s, 1946, Ser A / 2.....107⅝ / 2.....108 / s f 8s, 1946, Ser B

1.....107⅝ / 9.....108 / Dept of the Seine tem 7s, 1942 / 1.....87¼ / 1.....87½ / 1.....87⅜ / 9.....87½ / 1.....87⅛ / 4.....87½ / Dom Rep 5½s, 1942, int ctfs / 11.....86½ / 1.....87 / Dom of Can 5s, 1926 / 55.....99¾ / 5½s, 1929 / 1.....101¼ / 3.....101⅛ / 1.....101 / 5s, 1931 / 1s6f.....99¾ / 5.....100 / tem 5s, 1952 / 23.....99⅝ / 5.....99½ / 1.....99½ / 2.....99⅝ / 1.....99⅝ / 1.....99¾ / DutchEastInd s f 5½s, 1953, tr rcts / 4.....91⅞ / 10.....91¾ / 5.....91⅝ / 6s, 1947 / 23.....97 / 5.....97⅛

6s, 1962 / 21.....96½ / 27.....96⅝ / 1.....96½ / 8.....96⅝ / Framerican In Dev 7½s, '42 / 1.....90 / 17.....90¼ / French Gov 7½s, 1941 / 3.....95 / 15.....95¼ / 10.....95 / 6.....95¼ / 5.....95 / 8.....94⅞ / 9.....95 / 1.....95⅛ / 8s, 1945 / 2.....99⅝ / 4.....99⅝ / 11.....99½ / 3.....99¾ / Jap Govt 4s, 1931, s 1 / 1.....78¾ / 2.....79¼ / 4½s, 1925, s 1 / 1.....93¾ / 2.....93⅞ / 2d series / 2.....92⅞ / Orient Dev deb 6s, 1953 / 10.....91 / 2.....90⅞ / 2.....90¾ / 1.....90⅞ / Jurgens (Ant) Un Mar Wks

1947 6s, int rcts, / 24.....79 / 5s7f.....79 / 9.....79 / King of Belgm 6s, 1925 / 1.....97 / 7½s, 1945 / 1.....99⅝ / 1.....99⅞ / 1s6f.....99⅝ / 1.....99⅞ / 8s, 1941 / 1.....100⅜ / 7.....100⅝ / King Denmark 6s, 1942 / 1.....96⅛ / 1.....96⅛ / 1.....96⅜ / 1.....96 / 3.....95⅞ / 8s, 1945 / 3.....108⅛ / 6.....108⅜ / 1.....108⅛ / King Italy 6½s, 1925 / 1.....97 / 1.....97¼ / King Nethlds s f 6s, 1972 / 16.....98 / 1.....98¼ / 10.....98⅛ / 1.....98⅛ / 5.....98¼ / King Norway

s f 6s, 1943, int ctfs / 10.....95 / 2.....95¼ / 22.....95 / 30.....94⅝ / 10.....94⅞ / 6.....94¾ / 1.....94⅝ / 2.....94⅝ / 3.....94⅝ / 30.....94½ / 4.....94⅞ / 22.....94¼ / 1.....94⅛ / 1.....94¾ / 10.....94 / 5.....94½ / 10.....94¾ / 11.....94⅞ / 28.....94⅛ / s f 6s, 1952, int ctfs / 5.....94⅝ / 10.....94⅞ / 9.....94½ / 20.....94⅝ / 19.....94⅝ / 5.....94½ / 1.....94⅝ / s f 8s, 1940 / 2.....110 / 1s7f.....110 / 1.....110¼ / 1.....110⅛ / King of the Serbs, Croats & Slovenes 8s, 1962

4.....67¼ / 2.....67 / 2.....67¼ / 5.....67 / 4.....67 / Paris-Lyons-Med R R 6s, 1958 / 3.....72⅝ / 1.....72⅞ / 1.....72⅝ / 5.....72¾ / 4.....72⅝ / 5.....72⅝ / 5.....73 / Rep Bolivia s f 8s, 1947 / 5.....87⅝ / 4.....88¼ / 1s7f.....88 / 1.....88⅛ / 2.....88⅛ / 1.....88¼ / 16.....87⅝ / 8.....87⅝ / 7.....87⅛ / 17.....87 / 10.....86½ / 1.....86 / Rep of Chile s f 7s, 1942 / 8.....95¼ / 2.....95 / 1.....95¼ / s f 8s, 1926 / 1.....103½ / s f 8s, 1946 / 1.....103⅜ / Rep Colombia

6½s, 1927 / 1.....93¼ / 10.....93 / Rep Cuba s f 5½s, 1953, int ctfs / 11.5.....92 / 8.....91⅝ / 5.....91⅞ / 5.....91⅞ / 65.....92 / 4.....91⅞ / 10.....92 / 4½s, 1949 / 1s30f. 84¾ / 5s, 1944 s / 5.....96 / 5s, 1949 / 2.....91 / Rep Haiti s f 6s,SerA,1952 / 2.....93 / 1.....92¼ / Rep Panama extnl sec s f 5½s, 1953, trust rcts / 5.....96¼ / 5.....96⅝ / 2.....96⅞ / St Queensland 6s, 1947 / 7.....101¼ / s f 7s, 1941 / 1.....107¼ / 5.....107 / St Rio Gr do Sul 8s, 1946 / 6.....96

St Sao Paulo s f 8s, 1936 / 6.....99¼ / Swiss Confed s f 8s, 1940 / 1.....112 / 4.....112¼ / Un King of G B & I conv 5½s, 1929 / 15.....111⅝ / 5½s, 1937 / 4.....101¼ / 5.....101⅜ / 4.....101¼ / 1.....101⅜ / 1.....101¼ / U S of Brazil 8s, 1941 / 1.....94 / 4.....93¾ / 4.....94 / 1s10f. 93¼ / Cen Ry of B Elec 7s,1952 / 4.....78⅝ / 2.....78¼ / 2.....78⅛ / U S of Mex 5s, 1945 / 1.....51 / Un SS Copen s f 6s, 1937, int ctfs / 5.....88

DOMESTIC BONDS.

N Y City 4s, 1959 / 1.....95¼ / 3.....95¾ / 4½s, 1964 / 1.....98⅝ / 1972 / 5.....99¾ / 4½s, 1962, reg / 2.....102 / Ajax Rubber s f 8s, 1936 / 2.....88¼ / 3.....88 / Alaska G M cv deb 6s, 1925 Ser A / 2.....5¼ / 2.....5¼ / Am Ag Ch cv 5s, 1928 / 1.....97¼ / 7½s, 1941 / 2.....99⅝ / 1.....99⅛ / 2.....99⅜ / 5.....99⅝ / 1.....99⅛ / Am Chain s f 6s, 1933 / 2.....93½ / Am Smelt & Ref 1st 5s, 1947 / 1.....90⅝ / 10.....91 / 1.....91¼ / 6s, 1947 / 1.....102 / 1.....101⅝ / 2.....101⅝ / 6.....102 / 1s6f.....102 / 1.....102¼ / Am Sug Ref tem 6s, 1937 / 2.....101⅞ / 4.....101⅝ / 1.....101⅞ / 1.....101⅝ / 8.....101⅞ / 3.....101⅝ / 7.....101⅞ / 2.....101¾ / Am Tel & Tel col 4s, 1929 / 2.....92½ / 1.....92⅝ / 6.....92½ / gold 4s, 1936 / 4.....90 / 5.....90¼ / col tr 5s / 14.....97⅝ / 1.....97⅞ / 2.....97⅝ / 10.....97⅞ / 13.....98 / con 6s, 1925 / 1.....116⅝ / 1.....116⅞ / Am Wat Wks & Elec col tr 5s, 1934 / 6.....83½ / 8.....84 / Am Wr Pap 6s, 1939 / 1.....54½ / 1.....55 / Anacond Mg 1st s f 6s, Ser A, 1953 / 4.....96¼ / 1.....96⅜ / 1.....96½ / 2.....96¼ / 1.....96⅜ / 1.....96¼ / 12.....96⅜ / 5.....96⅛ / 1.....96¼ / 1.....96⅜ / 2.....96¼ / 1s7f.....96¼ / 1.....96⅛ / 3.....96¼ / 2.....96⅛ / 4.....96¼ / 3s7f.....96⅛ / 3.....96⅜ / 5.....96⅜ / 3.....96⅜ / con deb 7s, 1938 / 5.....98⅛ / 1.....98⅝ / 1.....98⅛ / 6.....98⅝ / 7.....98½ / 2.....98⅝ / 11.....98⅝ / 1.....98⅝ / Arm & Co 4½s, 1939 / 3.....83⅝ / 2.....83⅜ / Atch, T & S F gen 4s, 1995 / 6.....87⅛ / 10s50f.....87⅛ / 2.....87½ / 3.....87⅝ / 1.....87⅛ / adj 4s, 1995 / 1s7f.....79⅝ / stpd / 1s7f.....79⅞ / Atl C Line, L & N col 4s, 1952 / 10.....81¼ / Atl Fruit 7s, 1934, Col Tr Co ctfs stpd / 1.....18 / Atl Ref temp deb 5s, 1937 / 1.....97 / 1.....97¼ / Aus & Nwn 5s, 1941 / 2.....94 / 1.....93⅞ / B & O p l 3½s, 1925 / 13.....96⅛ / 10.....96⅜ / 26.....96½ / gold 4s, 1948 / 2.....79 / 3.....78⅞ / 2.....78⅝ / 2.....78⅞ / 3.....79 / con 4½s, 1933 / 4.....83⅝ / 4.....83 / 1.....83⅛ / 10.....83⅜ / 4.....83½ / ref 6s, 1995 / 3.....84¼ / 1.....84⅛ / 1.....84½ / 3.....83⅞ / 6s, 1929 / 1.....101 / 1.....100⅝ / 10.....101 / 1s6f.....100⅝ / 2.....[illegible]

1.....100⅝ / 2.....101⅛ / 7.....101 / 1.....100⅞ / P J & M 3½s, 1925, reg / 1.....98¼ / P, LE & WV 4s, 1941 / 3.....76¼ / S W div 3½s, 1925 / 1.....95¾ / 15.....95¼ / 25.....95⅛ / Tol-Cin div 4s, 1959 / 2.....67 / Barnsdall Cp s f 8s, 1931 / 2.....95¼ / Bell Tel of Pa 1st & ref 5s, 1948 / 10.....97⅝ / 1.....97⅛ / 2.....97⅝ / 1.....97⅛ / Beth Steel ext 5s, 1926 / 9.....98⅝ / s f 5½s, Ser B, 1953 / 4.....88¼ / 2.....88 / s f 6s, 1948 / 2.....97½ / 6.....97 / 1st & ref 5s, 1942 / 1.....92½ / 1.....92¼ / 8.....92 / 1.....92¼ / 1.....92⅛ / Brier Hill Stl 1st 5½s, 1942 / 5.....92⅝ / 4.....92 / Bklyn Edison gen 5s, Ser A, 1949 / 2.....96⅝ / gen 6s, 1930 / 1.....104 / gold 5s,1945, ctfs of dep / 10.....72⅝ / 7s, 1921, cfs of dep / 10.....88¼ / Bklyn Un El 1st 5s, 1950, stamped / 1.....78½ / Bklyn Un Gas 1st & ref 6s, Ser A, 1947 / 1.....103⅝ / Bush Ter Bldg gtd 5s, 1960 / 18.....91¼ / Cal Gas & El 5s, 1927 / 3.....96¾ / Cal Petrol tem s f 6½s,1933 / 1.....96½ / Camaguey Sug 1st s f 7s, 1942 / 1s7f.....95 / Can SS Lines 1st s f 7s, 1942 / 7.....94 / Can Gen Elec deb 6s, Ser A, 1942 / 18.....100 / 3.....99⅞ / 10.....100⅛ / 5.....100 / 7.....100⅛ / 5.....100⅛ / Canadian Nor 6½s, 1946 / 1.....112¼ / 5.....112⅛ / 7s, 1940 / 1.....113⅝ / 1.....113 / Canadian Pac deb 4s / 3.....79¾ / 2.....80 / 5.....79⅞ / 1.....80 / 1.....79⅞ / Car, Clin & O 5s, 1938 / 1.....91 / s f 6s, Ser A, 1932 / 5.....95⅛ / Cent of Ga Ry 5s, 1929 / 2.....100⅛ / Cent Leather 6s, 1925 / 14.....95¼ / 11.....95½ / Central N E 4s, 1961 / 4.....50⅛ / Cen Pac gtd 3½s, 1929 / 1.....91½ / 4s, 1949 / 2.....85⅛ / 3.....85¼ / 3.....85 / Cerro de Pasco conv s f 8s, 1931 / 5.....116½ / 13.....116⅝ / 10.....117⅛ / 3.....117⅛ / Ches & Ohio conv 4½s, 1930 / 4.....87 / 15.....87¼ / conv 5s, 1946 / 2.....88½ / 5.....88 / 12.....88⅛ / con 5s / 4.....96⅞ / 4.....100 / 2.....99⅝ / gen 4½s, 1992 / 6.....84 / Chi & Alton 3s, 1949 / 2.....54⅝ / 3½s, 1950 / 6.....31 / C, B & Q gen 4s, 1958 / 4.....84 / tem 1st & ref 5s, 1971 / 5.....98½ / 5.....98⅛ / Chi & East Ill gen 5s, 1951 / 6.....77⅝

Chi Gt Wn 4s, 1959 / 4.....45 / 1.....45⅛ / 3.....45¼ / Chi, Ind & L 1st & gen 6s, 1966 / 1.....96 / Chi, Mil & St P gen 4s, Ser A, 1989 / 1.....71½ / 4s, 1925 / 1.....74⅛ / 2.....73⅞ / 3.....73⅛ / 4s, 1934 / 1.....51 / 1.....50⅝ / con 4½s, '32 / 9.....55 / 2.....55¼ / 2.....55 / 2.....55¼ / 3.....55¼ / 1.....55 / 3.....55⅛ / 3.....55⅛ / con 5s, Ser B, 2014 / 4.....56⅛ / 8.....56 / gen 4½s,1989 / 18.....79 / 4.....78⅝ / ref 4½s, 2014 / 2.....51 / 1.....50½ / 6.....50⅜ / Chi, M & P Sd 4s, 1949 / 4.....55⅛ / C & M Riv 5s, 1926 / 2.....97½ / Chi & N W deb 5s, 1933 / 4.....101 / 7s, 1930 / 1.....106⅝ / 2.....106¾ / 1.....106⅞ / gen 5s, 1987 / 5.....99⅞ / St L, P & N W 5s, 1948 / 3.....98⅜ / Chi Rys 5s, 1927 / 1.....75⅝ / 1.....76 / 10.....76½ / 1.....77 / C R I & P gen 4s, 1988 / 2.....77¼ / 7.....77⅛ / 3.....77⅛ / Chi, R I & P Ry ref 4s, 1934 / 43.....74 / 1.....74¼ / C, St P M & O 6s, 1930 / 1.....104¼ / Chi Un Sta 4½s, Ser A, 1963 / 1.....88¼ / 1.....89¼ / 6½s, 1963 / 7.....113 / Chi & Wn Ind con 4s, 1952 / 1.....70 / 10.....70¼ / 1.....70⅛ / Chile Cop col tr 6s, 1932 / 3.....98⅛ / 5(3).....98⅛ / 2.....98½ / 3.....98⅜ / 2.....98⅛ / C, C, C & St L deb 4½s,1931 / 2.....91⅝ / C, C, C & S L ref & imp 6s, Ser A, 1929 / 2.....101¼ / 3.....101⅛ / 3.....101¼ / 1.....102 / St L Div 4s, 1990 / 4.....77⅝ / Cleve Un Ter tem 5½s, Ser A, 1972 / 1.....102⅝ / s f 5s, SerB, 1973, temp / 1.....95 / Col Fuel & I gen 5s, 1943 / 3.....87⅛ / Col & So 1st 4s, 1929 / 5.....92 / ref & ext 4½s, 1935 / 2.....81¼ / 4.....81¼ / Col Gas & El 1st 5s, 1927 / 5.....96½ / stamped / 2.....96¼ / Commwlth Pr s f 6s, 1947 / 4.....86⅛ / 2.....86⅛ / 1.....86⅛ / 1.....86⅛ / Comp-Tab-R s f 6s, 1941 / 7.....98 / Cons Coal Md 1st ref 5s, 1950 / 5.....86¼ / 1.....86⅛ / Cons Pow un 5s,SerC,1952 / 1.....86 / 4.....86¼ / 3.....86 / Crown Cork & Seal 1st s f 6s, 1942 / 1.....89 / Cub-Am Sug col 8s, 1931 / 2.....106¼ / 3.....106⅛ / Cuba C Sug conv 7s, 1930 / 1.....87½ / 1.....87⅛ / 2.....87 / 1.....86⅝ / conv deb 8s 1930, stpd / 2.....93⅛ / 5.....93⅝ / 3.....93½ / Cuba R R 5s, 1952

1.....84½ / Del & Hudson 5½s, 1937 / 18.....97⅜ / Den Gas & El 1st & ref 5s, 1951 / 5.....85¼ / 1.....85⅛ / Den & Rio Gr con 4½s,1936 / 15.....75 / 1st & ref 5s, 1955 / 5.....42½ / 2.....43⅛ / 3.....43¼ / 3.....43⅛ / Am Ex Nat Bank cfs of dep coup mat Feb, 1922 / 5.....42 / Bankers Tr cfs of dep / 1.....40 / Des M & Ft D 1st gtd 4s, 1935 / 1.....37 / Det Edison ref 5s, 1940 / 5.....95⅛ / 1st & ref 6s, 1940 / 1.....103 / 2.....102⅞ / 7.....103 / 1.....103⅛ / Det United Rv con 4½s,1932 / 2.....85⅝ / 5.....85½ / Diam Match s f 7½s,1935 / 2.....104⅞ / Dis Sec Corp 5s, 1927, Bankers Tr Co c of d / 5.....48½ / Donner Steel s f 7s, Ser AA, 1942 / 2.....88 / 1.....87 / Dul, S S & Atl 5s, 1937 / 1.....70 / Du Pont de N 7½s, 1931 / 3.....107⅞ / Duquesne Lgt col tr 6s,1949 / 6.....103¼ / E Cuba Sug 7½s, 1937 / 3.....99⅛ / 5.....99⅛ / 8.....99 / 2.....99¼ / 1.....99⅛ / 1.....99⅛ / 1.....99 / Edis Elec Ill of N Y 1st con 5s, 1995 / 1.....100 / Emp Gas & F 7½s, Ser A, 1937 / 5.....92 / 2.....91⅞ / 5.....92 / 3.....91⅞ / 8.....91⅛ / Erie 1st gen 4s, 1996 / 1.....49½ / 1.....49⅝ / 1.....49½ / 2.....49 / 15.....49¼ / 5.....49⅛ / conv 4s, Ser D, 1953 / 6.....55 / Genes Riv s f 6s, 1957 / 1.....85⅛ / Fisk Rubber s f 8s, 1941 / 5.....103⅝ / 2.....103⅛ / Fla E Coast Ry 1st 4½s, 1959 / 2.....86 / Francisco Sug 1st s f 7½s, 1942, int ctfs / 3.....100⅛ / Gen Elec deb 5s, 1952 / 1.....101¼ / Goodrich B F 6½s, 1947 / 2.....98⅝ / 4.....98⅞ / 1.....99 / 2.....98⅝ / 4.....99 / Goodyr T & R s f 8s, 1931 / 3.....101½ / 10.....101¾ / 4.....101 / 1.....101⅞ / 6.....101 / 1941 / 3.....115⅛ / 1.....115¼ / 2.....115⅜ / 1.....115⅛ / Grd Trunk Ry s f deb 6s, 1936 / 2.....103⅛ / 4.....103⅛ / 7s, 1940 / 10.....113 / 1.....113⅛ / 1.....113⅛ / 9.....113¼ / Gt Falls Pwr s f 5s, 1940 / 1.....[illegible] / Great North'n gen 5½s 1952 / 2.....96⅛ / 1.....96⅛ / 1.....96¼ / 1.....96⅛ / 1.....96¼ / gen 7s, 1936 / 6.....106⅝ / 1.....106⅝ / 1.....106⅝ / 4.....106⅜ / 2.....106⅝ / 1.....106⅝ / 1.....106⅝ / 1.....106⅝ / 2.....106⅝ / 1.....106⅝ / Hav El Ry, L & P gen 5s, 1954

1.....80¼ / Hershey Chocl s f g 6s 1942 / 7.....98⅝ / 13.....99 / Hud & Man 1st & ref 5s, A, 1957 / 2.....81 / 1.....80⅝ / 1.....81 / adj inc 5s, 1957 / 5.....57 / 5.....56⅝ / 2.....57 / Humble O & R deb 5½s tmp 1932 / 11.....97 / Ill Bell Tel 1st & ref 5s, A temp 1956 / 5.....93⅝ / 7.....93¾ / 2.....93⅝ / 1.....93⅝ / Illinois Cent'l 4s, 1952 / 1.....83⅛ / 5½s, 1934 / 2.....100⅝ / 3.....100⅛ / 4.....100⅝ / ref 4s, 1955 / 2.....84⅝ / Ill Steel 4½s, 1940 / 1.....91⅛ / Ind Steel 5s, 1952 / 1.....100 / Int Rap Tran 1st & ref 5s, 1966 / 2.....61⅞ / 23.....62 / 7.....61⅞ / stamped / 4.....62⅛ / 19.....61⅞ / conv 7s, 1932 / 1.....87⅝ / 25.....86⅞ / 2.....87⅝ / 10.....87 / 10.....86⅞ / temp 6s 1932 / 2.....58⅝ / Int Agr Corp col tr 5s 1932 / 5.....61 / Int Gt Northn 1st 6s, A, 1952 / 4.....86⅝ / adj 6s, 1952 / 11.....39⅝ / Int Mer Mar s f 6s, 1941 / 9.....77 / Int Paper 1st & ref 5s 1947 / 6.....84 / 2.....83½ / Iowa Central ref 4s, 1951 / 1.....16⅛ / 5.....16 / 1st 5s, 1938 / 3.....56⅝ / 1.....57 / Kan C Pow & Lt 1st 5s, A, 1952 / 1.....89 / Kan C So 3s, 1950 / 5.....69⅝ / 5s, 1950 / 1.....84½ / Kan C Term'l 4s, 1960 / 3.....81⅛ / Kan Gas & El 1st s f 6s, A, 1952 / 1.....93⅛ / 3.....93⅜ / Kelly Sp Tire s f 8s, 1931 / 6.....103 / 1.....102⅝ / 1.....103 / Keok & D M 1st 5s, 1923 / 6.....65⅛ / Kinney & Co cv 7½s, 1935 / 2.....101⅛ / Kings Co Lgt 1st 6½s 1925 / 3.....96 / Knoxv & Ohio 1st 6s, 1925 / 1s7f.....100⅛ / Lac Gas Lt of St L ref & ext 5s, 1934 / 1.....94⅛ / Lake E & Wn 1st 5s, 1937 / 1.....94⅞ / 2d 5s, 1941 / 2.....85½ / Lake S & M S 4s, 1928 / 2.....94 / 1931 / 6.....91½ / 5.....91⅛ / 5.....91⅛ / Lehigh Valley tr 6s, 1928 / 6.....103 / Leh Val of Pa con 4s, 2003 / 1.....76⅛ / 1.....76⅛ / Lex Av & P F 1st 5s, 1993 / 5.....38 / 5.....37 / Long Island gen 4s, 1938 / 1.....84⅝ / ref g 4s, 1949 / 6.....77⅝ / 1.....77¼ / Lorillard Co 5s, 1951 / 5.....96⅝ / 7s, 1944 / 5.....115⅝ / 1.....115⅝ / Louisv Gas & El 5s, Ser A, 1952 / 1.....96⅛ / Lou & Nash 1st & ref 5s, Ser B, 2003, interim rcts / 10.....95 / 12.....95⅛ / 2.....95 / 5.....95⅛ / ref 5½s, 2003 / 1.....103⅛ / 1.....103⅛

unif 4s, 1940 / 1.....89⅝ / N F & Shef 5s 1937 / 1.....96⅛ / L & N Ala 5s, 1963 / 1.....97⅛ / Atl, K & Cin 4s, 1955 / 1.....82⅛ / Magma Cop cv 7s, 1932 / 2.....108⅛ / Manati Sugar s f 7½s, 1942 / 5.....97⅛ / Manhat con 4s 1990 / 1.....56⅝ / 5.....56⅛ / 1.....56⅛ / Manila El Co 1st ref 7s, 1942 / 1.....96½ / Market St Ry con 5s, 1924 / 1.....93½ / col tr 6s, 1924 / 3.....96⅛ / 1.....96⅛ / Marland Oil / 2.....100⅛ / s f 7½s, Ser B, 1931 / 1.....98 / 2.....99⅝ / 2.....99½ / 1.....99⅝ / Metro Edison 1st & ref 6s, Ser B, 1952 / 2.....98 / 1.....97⅝ / Mexican Pete s f 8s, 1936 / 1.....104¼ / Mich Cent deb 4s, 1929 / 1.....91⅝ / Midvale Steel col tr 5s, 1936 / 3.....85⅛ / 2.....85¼ / 12.....85 / Mil El Ry & L 5s, 1961 / 3.....90½ / 1.....91 / Milw Gas 4s, 1927 / 3.....96⅛ / 5.....93⅞ / 3.....94 / Mil, Sparta & N W 1st 4s, 1947 / 5.....84¾ / Minn & St L con 5s, 1934 / 1.....57½ / 1st & ext 5s, 1962 / 1.....15⅛ / 10.....16 / M,StP&SSteM 6s, A, 1946 / 5.....99⅝ / col tr 6½s, 1931 / 8.....101⅛ / 1.....101⅛ / Mo, Kan& Tx 1st 4s, 1990 / 9.....73⅝ / 1.....73⅝ / prior lien 5s, Ser A, 1962 / 1.....77½ / 6.....77⅛ / 5s20f.....77¼ / 1.....77⅛ / 9.....77⅝ / 6s, C, 1932 / 1.....94 / 11.....93⅛ / 3.....94 / 1.....93⅝ / adj 5s, 1967 / 8.....50⅛ / 16.....50⅛ / 10.....50⅛ / 2.....50⅜ / 4.....50⅛ / 3.....50⅛ / 3.....50⅜ / 5.....50⅛ / 1.....50⅛ / Missouri Pac 1st 6s, 1949 / 1.....89⅛ / 5.....89¼ / 1.....89⅛ / 1.....89¼ / 8.....89⅛ / 5.....89 / 1st & ref 5s, 1965 / 7.....75⅛ / gen 4s, 1975 / 10.....49⅝ / 2.....50 / 3.....49⅞ / 2.....50 / Mobile & Ohio new 6s, 1927 / 5.....103 / Montana Pwr 5s, Ser A, 1943 / 1.....95 / 3.....95¼ / 9.....95¼ / M'treal Tramways 1st ref 5s, 1941 / 1.....88⅛ / Morris & Co s f 4½s, 1939 / 1.....70½ / Nat'l Tube 5s, 1952 / 4.....99¼ / New Eng Tel & Tel 1st 5s, 1952 / 1.....97 / 3.....97⅛ / New Or & N E ref & im 4½s, 1952 / 1.....77⅝ / N O Terml 4s, 1953 / 3.....73⅝ / N O Tex & Mex inc 5s, 1935 / 6.....74⅝ / 5.....74⅛ / 17.....75 / N Y Central deb 6s, 1935 / 2.....104⅛ / 3.....104⅛ / 4.....104⅛ / 1.....104⅛ / 5.....104⅛

1.....104¼ / ref & imp 6s, 2013 / 10.....94⅝ / 19.....94⅝ / 2.....94⅝ / 3.....94⅞ / gen 3½s, 1997 / 2.....73¼ / N Y Chi & S L 1st 6s, 1931 / 1.....100⅝ / 5.....100⅝ / 1.....100¼ / 1.....100⅛ / 1st 4s, 1937 / 1.....88 / deb 4s, 1929 / 2.....87½ / N Y Edison 1st & ref 6½s, 1941 / 2.....109⅝ / 6.....109⅝ / 3.....111 / N Y G E L H & P col tr 5s, 1948 / 6.....97⅝ / pur money 4s, 1949 / 6.....82 / N Y & Jersey 1st 5s, 1932 / 1.....97½ / 1.....96⅝ / 1.....96⅝ / N Y N H & H 7s, 1925 / 1.....61⅛ / 1.....61 / trades 6s, / 100.....58⅛ / Con Ry 4s, '54 / 2.....40 / conv deb 6s, 1948 / 2.....55 / 1.....55⅛ / deb 4s, 1957 / 3.....27½ / conv 3½s, '56 / 2.....35⅛ / N Y & Nor 1st 5s, 1921 / 7.....102½ / N Y Rys ref 4s, 1942 / 5.....33⅝ / 8.....33⅛ / 1.....33½ / 6.....33⅛ / 15.....33⅝ / ctfs of depos / 45.....33⅛ / 15.....34 / 1.....33⅝ / adj 5s, 1942 / 10.....2 / ctfs of depos / 6.....1⅝ / 2.....1⅛ / 95.....2 / N Y & Rich Gas 1st 6s, 1952 / 1.....88¼ / N Y St Rys 6½s, Ser B, 1962 / 4.....88 / N Y Tel 4½s, 1939 / 17.....94 / sf deb 6s, '49 / 1.....105 / 1.....105⅛ / ref 6s, 1941 / 1.....104⅛ / 1.....104⅝ / 3.....104⅛ / 7.....105 / 1.....104⅛ / 1.....104⅛ / N Y Westchtr & Bos 4½s, 1946 / 2.....37⅛ / 4.....37⅛ / Niagara F P Co 1st & ref 5s, 1932 / 5.....100⅛ / ref 6s, / 1.....104 / Nia Lkpt & Ont Pow Co 1st 5s, 1954 / 1s7f.....99⅝ / 5.....99⅝ / 1.....100⅛ / Nor & W con 4s, 1996 / 3.....88⅝ / 3.....89 / conv 6s, 1929 / 10.....107 / Nor Amer Ed Co sf 6s, Ser A, 1952 / 1.....91⅛ / 6.....91⅛ / Nor Pacific 3s, 2047 / 2.....58⅝ / 3.....59 / 4s, 1997 / 2.....82½ / 3.....82⅛ / 2.....82⅛ / New 5s, Ser D 2047 / 2.....92⅝ / 1.....92½ / 2.....92½ / 1st & ref 6s, 2047 / 1.....103⅛ / 19.....103⅛ / 15.....103⅛ / Nor Sts Power 1st & ref 5s, 1941 / 3.....89⅝ / 4.....89 / 1st ref 6s, 1941 / 1.....100⅛ / 2.....100⅛ / 1.....100⅛ / Northwestern Bell Tel 7s, 1941 / 1.....107⅝ / 3.....107⅝ / 2.....107⅝ / 2.....107⅝ / 2.....107⅝ / Or & Lake C 4s, 1946 / 2.....87 / Ohio Pub Ser A ref 7½s, 1946 / 1.....106½

Ont Trans 5s, 1945 / 1.....93¼ / Ore & Cal 1st 5s, 1927 / 1.....99⅛ / 10.....99 / Or R & N con 4s, 1946 / 2.....87⅛ / O S L gtd ref 4s, 1929 / 1s6f.....92⅛ / 6.....92⅛ / 1st cons 5s, 1946 / 1.....100⅝ / 10.....100 / Oreg-Wash R R & N 1st & ref 4s, 1961 / 1.....79⅝ / 11.....79⅝ / 12.....79⅝ / 25.....79⅛ / 1.....79⅝ / Otis Steel 8s, 1941 / 2.....98 / Pac Gas & El 5s, 1942 / 1.....89½ / 1.....89⅝ / 1.....89½ / 2.....89⅛ / 9.....89⅝ / 10.....89½ / Pac of Mo 1st 4s, 1938 / 1.....85⅛ / Pac Pow & Lt 1st & ref 5s, 1930 / 2.....92½ / Pac Tel & Tel 5s, 1952 / 6.....96⅛ / 1.....96⅝ / 5s, 1952 / 1.....90⅛ / 1.....90⅛ / 6.....90⅛ / 1.....90⅛ / Pan-Am Pet & Trans eq 7s, 1930 / 7.....102½ / Penn R R con 4½s, 1960 / 1.....93⅛ / gen 4½s, 1965 / 4.....90⅝ / 1.....90 / gen 5s, 1968 / 1.....96⅛ / 3.....99⅝ / 6½s, 1936 / 2.....107⅛ / 1.....107⅛ / 1.....107⅛ / 1.....107⅛ / 5.....107⅛ / 2.....107⅛ / gold 7s, 1930 / 10.....108 / 2.....107⅝ / 1.....107⅝ / 3.....107⅝ / Peo Gas & C of Chi ref 5s, 1947 / 3.....88⅛ / Pere Mar 1st 5s, 1956 / 1.....94 / Phila Co 1st & ref 6s, 1944, Ser A / 3.....100¼ / 5.....100 / 2.....100⅛ / 8.....100⅛ / 6.....100⅛ / 5½s, 1938 / 1.....89 / Pierce-Arrow deb 8s, 1943 / 1.....72½ / Port Ry 5s, 1930 / 1.....87⅛ / Port Ry, L & P 1st cv 5s, 1942 / 3.....82½ / 6s, Ser B, 1947 / 2.....92 / PressedStlCar conv gld 5s, 1933 / 1.....89⅛ / Prod & Ref s f 8s, 1931 / 5.....102 / with war / 3.....110 / Pub Ser Corp s f 5s, 1959 / 5.....76⅛ / Punta Alegre Sug s f 7s, 1937 / 5.....107⅛ / 5.....107⅛ / 3.....107⅛ / 15.....107⅛ / 1s7f.....107⅛ / 8.....107⅛ / Rap Tran Sec s f 6s, Ser A 1968, w i / 1.....66⅛ / 1.....66⅛ / 8.....66⅛ / 1.....66⅛ / 3.....66⅛ / 1.....66¼ / 17.....66 / 7.....66¼ / 5.....66⅛ / 20.....66 / 8.....66⅛ / 3.....66 / 10.....66¼ / Read gen 4s, 1997 / 2.....86⅛ / 2.....86⅝ / 21.....86⅛ / 3.....86⅛ / 22.....87 / ctfs of dep / 1.....86⅛ / Remgtn Arms 1st 6s, Ser A 1937, int ctfs / 3.....93⅛ / 4.....93 / 1.....93⅛ / 5.....94 / Rio Gtd So gtd 4s, 1940 / 1.....7⅛ / col tr 4s, 1949 / 5.....68¼ / R I, Ark & L 4½s, 1934

1.....72⅝ / Rogers-Brown Iron gen & ref 7s, 1942 / 1.....84 / St L, I Mt & So gen 5s, 1931 / 1.....94 / unify & ref 4s, 1929 / 2.....83½ / St L & S F Ry gen 5s, 1931 / 2.....97¼ / p l 4s, Ser A, 1950 / 2.....66⅛ / 4.....66¼ / p l 5s, 1950, Ser B / 3.....80⅛ / 2.....80⅛ / 4.....80⅛ / p l 6s, 1928, Ser C / 1.....98⅝ / 4.....99 / 1.....98½ / adj 6s, 1955 / 8.....69¼ / 15.....69 / inc 6s, 1960 / 4.....55⅛ / 1.....55⅛ / 7.....55 / 10.....54⅝ / 5.....55 / 1.....54⅝ / 10.....55 / St L S W 1st con 4s, 1932 / 1.....75⅛ / 1st 4s, 1989 / 1.....74½ / 5.....73⅝ / San An & A P 4s, 1943 / 3.....72 / Sav, Fla & W 1st 5s, 1934 / 1.....99⅝ / Seaboard A L ref 4s, 1959 / 2.....44½ / 1s20f.....43⅝ / 1.....43⅞ / con 6s, 1945 / 12.....65⅝ / adj 5s, 1949 / 13.....34⅛ / 3.....34¼ / 1.....34⅛ / 1.....34¼ / 16.....34¼ / 1.....34⅛ / 1 c.....34⅛ / 5.....34¼ / Sharon Stl Hp s f 8s, Ser A, 1941 / 1s7f.....99 / 1.....99⅛ / 2.....99 / Sincl Con Oil col 7s, 1937 / 1s5f.....93 / 1.....93¼ / 2.....93⅛ / 6.....93⅛ / 1.....93¼ / 6.....93⅛ / 6½s,1938,tem / 5.....86⅛ / 2.....87 / 2.....87½ / Sincl Crude O pur 5½s, Ser A, 1925 / 10.....96⅝ / Sincl Pipe L s f 5s, 1942, int ctfs / 1.....82½ / 2.....82 / 4.....81⅝ / So Car & Ga ext 5½s,1929 / 4.....99 / So Bell T & T 1st 6s, 1941 / 1s7f.....94½ / So Pac col 4s, 1949 / 8.....83⅝ / registered / 20.....80 / conv 4s, 1929 / 4.....91⅝ / 5.....92 / 2.....91⅞ / conv 5s, 1934 / 5.....98 / 1st ref 4s, 1955 / 2.....85⅛ / 6.....85⅛ / 7.....85⅛ / 1.....85½ / So Porto Rico Sug col s f 7s, 1941 / 2.....100⅝ / 3.....100⅝ / 1.....100⅝ / South Ry 1st 5s, 1994 / 5.....94⅛ / gen 4s, 1956 / 7.....68 / 3.....68⅛ / dev 6½s,1956 / 21.....101⅛ / 6.....101 / Stand Milling 1st 5s, 1930 / 3.....94⅝ / Third Av adj 5s, 1960 / 10.....46 / 6.....45⅛ / 1.....45⅛ / 6.....45 / ref 4s, 1960 / 13.....54 / 2.....53⅝ / 1.....53⅝ / 1.....52⅝ / Tidewater Oil 6½s, 1931 / 8.....103 / Tobacco Prod s f 7s, 1931 / 2.....105⅛ / Toledo Edison 1st 7s, 1941 / 1.....106⅛ / Tol, St L & W prior lien 3½s, 1925 / 5.....98 / 4s, 1950 / 5.....72 / Un Bag & Pap 1st 6s, Ser A 1942 / 6.....96

Continued on Page Twenty-nine.

The Steady Growth of the Chain Store Business

The Chain Store is one of the most remarkable developments in modern business. Few lines of business show such rapid and consistent growth over the past decade. Improved methods of purchasing and economic distribution have developed the Chain Store to the point where it can give the consumer better service and lower prices than the average individual store.

The increasing popularity of Chain Stores is mainly responsible for their continued growth. The opening of a Chain Store by one of the larger companies is hailed in many instances as an indication that the community is looked upon as progressive. Representatives are constantly in the field seeking new locations.

The following table illustrates a four-year growth in sixteen standard Chain Store companies:

	1918 Stores	1918 Sales	1922 Stores	1922 Sales
Grocery	5,753	$219,751,617	7,260	$367,248,619
5-and-10-Cent	1,532	180,285,368	1,764	295,591,553
Cigar	1,313	57,487,224	1,447	97,727,342
Department & Clothing	214	59,411,498	392	112,947,764
Shoe	81	12,256,375	182	16,838,764
Total	8,893	$529,192,082	11,045	$890,354,042

In the first nine months of this year Woolworth's sales were $125,443,572, the highest for any similar period; this compares with $109,240,146 in 1922, an increase of 14.83%. During the same time Kresge's sales made a new record of $54,017,447, a gain of 27.56% over the corresponding period of 1922. McCrory's sales for the same period were $14,081,057, against $11,082,504 in 1922, an increase of 27.06%. These three companies are representative in the five-and-ten-cent-store field. The growing population of our cities and towns and the large field still to be developed indicate that the Chain Store system of merchandising has still plenty of room for growth.

Chain Store Securities as Investments

Securities of leading Chain Store systems have shown considerable independence of general economic conditions, owing to the stability of the business. Holders of standard Chain Store preferred stocks have received dividends regularly and those who invested in the common shares have enjoyed liberal returns.

Woolworth, Kresge and McCrory have paid substantial stock dividends in addition to cash disbursements and have reinvested surplus earnings in development, thus increasing equities behind their securities.

For a number of years we have prepared individual analyses of five prominent Chain Store companies based on official data and supplemented by original research. The 1923 editions are now ready for distribution. Upon request we shall be pleased to send investors copies of these circulars, or further information and quotations regarding Chain Store securities.

Merrill, Lynch & Company
120 Broadway 11 East 43rd Street
New York
Chicago Detroit Denver Los Angeles
Members New York, Chicago, Detroit and Cleveland Stock Exchanges

SHORT TERM INVESTMENT

Free from Federal and State Income Tax

Federal Intermediate Credit Bank 4½% Debentures

Due March 14, 1924

These Debentures are issued by twelve Federal Intermediate Credit Banks created by an act of Congress. The United States Government has subscribed for and owns all the capital stock of these twelve banks, which amounts to $60,000,000. The Government does not assume any liability, direct or indirect, on these Debentures, but they are securities of banks operating under a Federal Charter with governmental supervision, and the Government is represented on the board of directors.

These Debentures are eligible for purchase by Federal Reserve Banks when they mature within six months from date of purchase.

We offer a limited amount of the above Debentures at

100 and interest, to yield about 4½%

Circular on request

DISCOUNT HOUSE OF
SALOMON BROS. & HUTZLER
MEMBERS OF THE NEW YORK STOCK EXCHANGE
SIXTY WALL STREET
NEW YORK
Boston Philadelphia Chicago

This information, while not guaranteed, has been taken from sources which we believe are reliable.

Is your income more than $4000?

If so, you will be interested in a book recently published by this Company.

"The Verdict of Thirty Bankers" is a compilation of the experiences of Bankers and Bond-Owners—a book expressly prepared for the guidance of men and women who are *willing and able* to become financially independent. Among its most valuable features is a table which tells you how to handle your income scientifically.

You know best your ambitions for the years to come—and no doubt you are now making plans for the future of yourself and family. So don't fail to get this book. It is a valuable adjunct to the financial equipment of ANYONE!

COLUMBIA MORTGAGE COMPANY
Columbia Mortgage Company Building
4 EAST 43rd St., N. Y. PHONE VANDERBILT 0340

Mail This Coupon

COLUMBIA MORTGAGE CO., 4 E. 43rd St., N. Y.
Please send, without obligation, a copy of your new book *"The Verdict of Thirty Bankers."* A-181
NAME.................................
ADDRESS.................................

The A B C
of international banking is provided through our 62 branches and offices distributed as follows:

Argentina Brazil Chile

ENGLAND, SPAIN, GUATEMALA, URUGUAY, VENEZUELA, NICARAGUA, FRANCE, MEXICO, PERU, COLOMBIA, ECUADOR, SALVADOR, SAN FRANCISCO, U. S.

ANGLO-SOUTH AMERICAN BANK, LIMITED
And its affiliations
British Bank of So. America, Ltd. and Commercial Bank of Spanish America, Ltd.
New York Agency, 49 Broadway
N. C. STENNING, Agent
CECIL PIATT, Sub-Agent

Capital and Reserves Over $60,000,000

6% GOLD NOTES
STANDARD GAS AND ELECTRIC COMPANY
DUE 1935
YIELD 7.40%

Net earnings for the twelve months ended June 30, 1923, were 2.37 times annual interest on total funded debt. Business of the Company has grown consistently for thirteen years.

Complete information on its progress and this investment opportunity sent on request.

Ask for circular CJ-209

H. M. Byllesby and Co.
111 Broadway, New York
New Haven Boston Providence Chicago

A New Ruling
of the
Internal Revenue Department

affects the requirement of ownership certificates when depositing bond coupons in the bank for collection.

Special Letter giving details free to investors on request.

HOWE, SNOW & BERTLES INC.
120 Broadway Tel. Rector 6620
Grand Rapids Chicago Detroit

HODSON BONDS

Question: What do Hodson Bonds represent?
Answer: Sound and well established corporations dealing in money transactions of a safe nature.
Question: Why are they better than many other bonds?
Answer: Because of their established record and Profit Sharing feature which returns an extra income over and above regular quarterly bond interest.
Question: How can I find out more about them?
Answer: By filling in the coupon below and mailing today.

Clarence Hodson & Co
ESTABLISHED 1893 INC.
SPECIALIZE IN SOUND BONDS YIELDING ABOVE THE AVERAGE
135 Broadway New York
Send me Circular T-215
Name ....
Address ....

T
The New
Salvador
Customs Lien Issue
Yields 8.20%

Income is collected in American Dollars by an American Trustee.

Protected by similar provisions, the Dominican Republic 5s of 1958 have sold for years at about PAR.

Recommended for investment as one of the safest Government issues.

Orders accepted on a cumulative investment plan.

Send for Circular T-16

THROCKMORTON & CO.
INVESTMENTS
115 BROADWAY NEW YORK
Telephone Rector 1060

RAILWAYS FRAMING REPLY TO COOLIDGE

Eastern Executives to Discuss Proposal for Adjustment of Coal and Grain Rates.

MAY ASK GENERAL REVISION

Radical Changes in Charges for All Commodities One Plan Suggested Two Meetings Called.

Railroad executives, in two meetings, one of the Eastern Railway Executive Conference today, and the other a special meeting of traffic vice presidents on next Tuesday, will discuss the suggestions of President Coolidge for a reduction in export grain rates, and an adjustment of the domestic and foreign coal rates. At these meetings, it is expected, plans to meet the proposal of the President will be formulated. Among the suggestions to be advanced is one for a radical revision in freight rates for all commodities, including grain and coal.

While this proposal has no official public sponsor at present, those in close touch with the executives say that it is receiving consideration. Should the officials decide to act upon it, they would call upon the President and the Interstate Commerce Commission to make a complete revision of the rate structure on a scientific basis.

Those who are advocating such a change maintain that the present rate structure is based on rates that just "grew-up" under the old competitive conditions, and were later adopted by the Interstate Commerce Commission, which simply added to or deducted from these rates on a percentage basis.

The rate revision proposed, it is stated, would not mean a net reduction to the railroads of the country in the total revenues, but would simply be a revision through a reduction in the bulk article rates, and an increase in the rates on manufactures, with a differential adjustment that would give the grain carrying roads, for example, practically the same income as they are receiving at present.

In considering the suggestions of President Coolidge, railroad traffic executives yesterday pointed out that there was a difference between the export and domestic rates on grain and flour shipments. For example, the export rate on wheat from Chicago to New York was 23 cents per 100 pounds prior to May, 1918, and is now 22.5 cents, while the domestic rate is 30 cents.

Another point to be taken up at the meetings is an adjustment of the American and Canadian grain rates. If the reduction were limited to the American shipments, it was said that the effect on the railroads would not be so serious as if it applied also to Canadian grain being shipped through the United States to ports.

As the result of the discussion of the proposed reduction in grain rates, the shares of the Northwestern railroads continued to show weakness on the New York Stock Exchange yesterday. Chicago & Northwestern sold at the lowest price it has reached in more than thirty years and Northern Pacific was lower than it has been since 1900.

Steamship executives, in commenting on the proposal of President Coolidge, stated that they believed if carried out it would have a distinct bearing on the ocean charter market, because they looked for it to stimulate the shipment of grain.

C. & N. W. to Celebrate 75th Year.

The Chicago & Northwestern Railway System will celebrate its seventy-fifth anniversary in Chicago next Wednesday, when officials of the railway will have as their guests for the day 100 veterans who have been in active service for fifty years or more.

Storm Heads New Candy Concern.

The Candy Products Corporation, which has just been organized, will absorb Buddy Buds, Inc., on an even exchange of stock, according to reports in the financial district yesterday. George L. Storm will head the new company.

PUBLIC UTILITIES.

	Bid.	Asked.
Adirondack Power & Light	19½	20½
Adirondack Power & Light pf	95½	97
American Gas & Electric	37½	38
American Gas & Electric pf	42	43
American Light & Traction	114	116
American Light & Traction pf	89	91
American Power & Light	168½	171
American Power & Light pf	82½	84
American Public Utilities	28	35
American Public Utilities pf	65	68
Appalachian Power	29½	30½
Appalachian Power pf	83	85
Arkansas Light & Power	22	24
Carolina Power & light	78	80
Cities Service	128½	130½
Cities Service pf	67½	67¾
Cities Service pf. B	6½	6¾
Cities Service, bankers' shares	12½	12¾
Colorado Power	18½	19½
Columbus Electric & Power	107	..
Columbus Elec. & Power 1st pf.	107	..
Columbus Elec. & Power 2d pf.	92	95
Commonwealth Power Corp. pf.	72	75
Commonwealth Pow., Ry. & L.	33½	35
Consumers' Power pf.	87	90
Connecticut Power pf.	94	..
Eastern Texas Electric	105	109
Eastern Texas Electric pf.	90	94
El Paso Electric	120	125
Electric Bond & Share	96	97
Empire Gas & Fuel pf.	88	91
Federal Light & Traction	67	69
Federal Light & Traction pf.	69	71
General Gas & Electric pf. A	96	100
Galveston-Houston Electric	9½	12
Galveston-Houston Electric pf.	37	50
Lehigh Power Sec.	22½	23
Mississippi River Power	19	20½
Mississippi River Power pf.	80	83
National Power & Light	52½	53½
National Power & Light pf.	84½	86
Northern Ohio Electric	6	9
Northern Ohio Electric pf.	19	22
Northern Ontario L. & P.	21	23
Northern Ontario L. & P. pf.	70	72½
Northern States Power	98	101
Northern States Power pf.	92	..
Northern Texas Electric	58	63
Northern Texas Electric pf.	67	72
Oklahoma Gas & Electric pf.	88	91
Pacific Gas & Electric pf.	87½	88½
Pennsylvania Edison pf.	98	102
Puget Sound Power & Light	46	49
Puget Sound Pow. & Lt. 6% pf.	79	83
Republic Railway & Light	14	15
Republic Railway & Light pf.	39	41
Southern California Edison	103	104
Southern California Edison pf.	114½	117
Standard Gas & Electric	27	28
Standard Gas & Electric pf.	48	49
Tampa Electric Power	140	..
Tennessee Electric Power	14	15
Tennessee Elec. Pow. 1st 6% pf.	72	75
Tennessee Elec. Pow. 2d 6% pf.	45	47
Tennessee Electric Power 7% pf.	86	89
Western Power	27½	29
Western Power pf.	82	84
BONDS.		
Adirondack P. & L. 6s, 1950	99	100
American Gas & Electric 6s, 2014	93	94½
American Power & Light 6s	91	92
Appalachian Power 1st 5s, 1941	88	89
Cities Service deb. B	109	..
Cities Service deb. C	89	..
Cities Service deb. D	88½	90½
City Light & Traction 5s, 1952	67	69
Clarion River 6½s, 1947	99½	100½
Columbus Elec. & Pow. 6s, 1947	99	102
Colorado Power 1st 5s, 1953	86	88½
Connecticut Power 5s, 1963	93	97
Cons. Cities E. P. & L. 5s, 1962	66	70
East Texas Electric 5s, 1942	86	89
El Paso Electric 5s, 1932	93	95
Galveston-Houston 5s, 1954	81	84
General Gas & Electric 7s, 1952	93	96
Houston Electric 1st 5s, 1925	98	100
Lehigh Power Sec. 6s, 1927	94	95
Mississippi River Power 5s, 1951	90½	91½
Mississippi River Power 7s, 1935	101	102
Nebraska Power 1st 5s, 1947	90½	92
N. News & Hp. Ry., G. & El 5s	75½	79
Northern States Power 6s, 1926	99½	100
Northern Texas Elec. 5s, 1940	80	84
Penn. Pub. Ser. 6s, 1929	97½	98½
Penn. Pub. Ser. 6½s, 1933	94½	95½
Penn. Pub. Ser. 6½s, 1947	98	99
Puget Sound P. & L. 7½s, 1941	104	105½
Savannah Elec. & P. 7½s, 1941	103	105
Seattle Elec. 5s, 1930	93	96
So. California Edison 5s, 1939	96½	97½
So. California Edison 6s, 1944	100½	101½
Standard Gas & Electric 6s, 1926	85	89
Standard Gas & Electric 6s, 1925	97	100
Tampa Electric 5s, 1933	91½	93½
Utah Light & Traction 5s, 1944	104	107
Western States G. & E. 5s, 1941	88½	..

MARKET AVERAGES.

STOCKS.

YESTERDAY'S RANGE.

	High.	Low.	Last.	Net Ch'ge.
25 railroads	56.48	55.85	56.25	+.08
25 industrials	101.43	100.43	101.33	+.37
50 stocks	78.96	78.14	78.79	+.23

DAILY RANGE OF 50 STOCKS.

	High.	Low.	Last.	Net Ch'ge.
Oct. 16	79.79	78.39	78.56	—.96
Oct. 15	79.68	78.94	79.52	+.70
Oct. 13	78.98	78.68	78.82	+.12
Oct. 12	Holiday			
Oct. 11	79.41	78.59	78.94	—.32
Oct. 10	79.95	79.12	79.26	—.25

MONTHLY RANGE OF 50 STOCKS.

	High.		Low.		Last.
*1923	81.20	Oct. 4	78.14	Oct. 17	78.79
1922	93.06	Oct. 18	85.80	Oct. 1	86.17
1921	66.13	Oct. 28	61.54	Oct. 17	64.98
1920	84.06	Oct. 5	79.76	Oct. 26	81.42
1919	98.47	Oct. 31	91.07	Oct. 3	97.55

YEARLY RANGE OF 50 STOCKS.

	High.		Low.		Last.
*1923	92.52	Mar. 6	77.27	July 31	78.79
†1922	93.80	Oct. 18	66.21	Jan. 10	91.28
Full Years.					
1922	93.06	Oct. 18	66.21	Jan. 10	86.58
1921	73.13	May 6	58.35	June 21	68.50
1920	94.07	Apr. 8	62.70	Dec. 22	67.90
1919	90.50	Nov. 5	69.73	Jan. 21	80.69
1918	80.16	Nov. 12	64.12	Jan. 15	73.39

DOMESTIC BONDS.

YESTERDAY'S CLOSE.

		Net Change Day.	Month.	Year.
40 issues	75.96	+.01	—.24	—4.35

DAILY RANGE OF 40 DOMESTIC BONDS.

Oct. 16	75.95	—.15	Oct. 9	76.12	+.03
Oct. 15	76.10	+.05	Oct. 8	76.09	+.15
Oct. 13	76.05	+.06	Oct. 6	75.84	+.20
Oct. 12	Holiday		Oct. 5	75.74	—.01
Oct. 11	75.99	—.08	Oct. 4	75.75	—.11
Oct. 10	76.07	—.05	Oct. 3	75.86	+.06

YEARLY RANGE OF 40 BONDS.

	High.		Low.		Last.
*1923	79.45	Jan. 31	75.58	Oct. 2	75.96
†1922	82.54	Aug. 22	75.01	Jan. 3	80.70
Full Years.					
1922	82.54	Aug. 22	75.01	Jan. 3	79.12
1921	76.31	Nov. 29	67.56	June 20	75.27
1920	73.14	Oct. 21	65.57	May 20	68.66
1919	79.05	June 2	71.05	Dec. 7	72.00
1918	83.36	Nov. 12	75.05	Sep. 27	78.79

FOREIGN BONDS.

YESTERDAY'S CLOSE.

		Net Change Day.	Week.	Month.
10 Govt. issues	99.04	+.01	+.09	—.11

DAILY RANGE 10 FOREIGN BONDS.

Oct. 16	99.03	—.02	Oct. 9	99.01	+.08
Oct. 15	99.06	+.03	Oct. 8	98.93	—.01
Oct. 13	99.03	+.10	Oct. 6	98.94	+.08
Oct. 12	Holiday		Oct. 5	98.86	+.03
Oct. 11	98.93	—.02	Oct. 4	98.83	—.11
Oct. 10	98.95	—.06	Oct. 3	98.94	—.01

YEARLY RANGE 10 FOREIGN BONDS.

	High.		Low.		Last.
*1923	101.14	June 17	96.92	Jan. 30	99.04

*To date.
†To corresponding date last year.

PACKERS FIGHT PRICE LAW.

British and Americans in Argentine Refuse to Join Commission.

BUENOS AIRES, Argentina, Oct. 17.—The British and American packing concerns established here have refused to appoint a representative on the commission established by new legislation with the power to fix prices periodically for the purchase of meat from the producer. The law created a commission of six members representing the Government, municipality and cattle interests, including the "Corporation of Frigerificos." The packers, who fought to prevent the passage of the law, claim that no such corporation exists and that they therefore are unable to appoint a representative.

The other members of the commission met and fixed the minimum price for chilled and frozen beef for the United Kingdom at 27 and 24 centavos per kilogram, respectively, and 19 centavos for beef for the Continent of Europe, these rates to rule until Nov. 30. The prices are not for dressed beef, but for cattle on the hoof of the type producing the three classes of meat mentioned. The prices are said to be somewhat higher than the packing companies recently have been paying.

It is reported that the packers are considering legal measures to modify the law, which they contend is economically unworkable.

Seek Dollings Dividend Fund.

PHILADELPHIA, Oct. 17.—The Crane Ohio Ice Cream Company, and other subsidiaries of the R. L. Dollings Company of Ohio were claimants today in the United States District Court to part of a $78,000 fund created for the payment of dividends to stockholders. Since a receiver was appointed for the R. L. Dollings Company of Pennsylvania, the Colonial Trust Company, which has the fund on deposit here, has refused to honor stockholders' dividend checks. The ice cream company placed the value of its claim at $41,000, counsel stating that the company had deposited $49,000 in the fund last July. Judge Dickinson suggested that a bill in equity be filed raising the question as to who is entitled to the fund.

NEW YORK CITY BONDS.

	Yesterday. Bid.	Asked.	Tuesday. Bid.
4½s, December, 1971	102¼	103¼	102¼
4½s, July, 1967	102¼	103¼	102¼
4½s, June, 1965	102¼	103¼	102¼
4½s, March, 1963	102	103¼	102
4½s, May, 1957	102	102¾	102
4½s, November, 1957	102	102¾	102
4¼s, March, 1960-30	98¼	99¼	98¼
4¼s, April, 1966	98¼	99¼	98¼
4¼s, March, 1962	98¼	99¼	98¼
4¼s, April, 1972	98¾	99¾	98¾
4s, May, 1957	94½	96	94½
4s, May, 1959	94½	96	94½
4s, November, 1958	94½	96	94½
3½s, May, 1954	85	87	85
The following are quoted on a percentage basis:			
3½s, 1940-1949	4.50	4.30	4.50
5½s, 1923-1930	4.55	4.35	4.55
4¼s, 1924-1931	4.55	4.30	4.55

BONDS ON STOCK EXCHANGE

Continued from Page Twenty-eight.

DOMESTIC BONDS.

Union El L & P 5s, 1933
1....91¾
4....91¾
1....91¾
2....92
Union Oil of C s f 6s, 1942
1....99¾
4....99¼
2....99
Union Pacific 4s, 1947
2....91½
28....91½
12....91¼
1st lien & ref 5s, 2008, temporary
1....99¾
3....99½
1....99¾
cv 4s, 1927
5....95¾
4....95½
6s, 1928
3....102¾
Un Tank Car equip 7s, 1930
2....104
United Drug cv 8s, 1941
1....110¾
1....110¾
Un Fuel Gas 6s, 1936
1....94¼
Un Rys of StL 4s, 1934
2....59¼
5....60
2....59
Un Stores Rlty Corp s f 6s, 1942, temp
2....98¾
1....98½
U S Hoffman M deb 8s, 1932
2....102¾
U S Rubber 7½s, 1930
1....104½
3....104¾
1st & ref 5s, 1947
2....84¾
1....84¾
2....84¾
U S Steel Cor s f 5s, 1963
1....[illegible]
5....102½
2....102¾
5....102¾
13....102
16....102¼
3....102¾
Utah Lgt & T 1st & ref 5s, Ser A, 1944
2....90½
Utah Pow & L 5s, 1944
2....88¾
Utica Gas & E ref & ext 5s, 1957
1....90¾
Vertientes Sug s f 7s, 1942
1....96¾
Va-Car Chem s f 7s, Ser A, 1947
3....85¼
2....85¼
15....85
s f cv 7½s, Ser A, 1937, with warr
3....66¾
5....65
10....64¾
7....64½
3....64
1....63¾
4....63¾
2....63¼
8....63
Vir Ry & Pow 5s, 1934
1....86¾
Virginian Ry 1st 5s, 1962
2....93¼
1....93¼
Warner Sugar 1st s f 7s, 1941
1....103¾
1....103
1....103¼
Wash Termi 3½s, 1945
1....78¾
Wn Maryland 4s, 1952
2....58¾
1....58¾
Western Pac 5s, 1946
1....79
1....79
1....[illegible]
1....79
8....80
W Penn Pow 5s, 1946
1....90¾
1st 5s, Ser E, 1963
11....88
6s, 1958
1....101¼
3....101¼
1....101¾
1st 7s, 1946
1....104¾
Wn Un Tel 6½s, 1936
1....109¼
1....109¼
5....109¾
5....109¼
3....109¾
col tr 5s, 1938
1....97¼
Westingh E & M 7s, 1931
2....107¾
1....107¾
1....107¾
10....107¾
Wickw Spen Steel s f 7s, 1935
1....91¼
1....92¼
Wilson & Co 1st 6s, 1941
2....96
1....95¾
4....96
1....96¾
conv 6s, 1928
1....85¼
15....85
2....84¾
35....84½
Winches Rep Arms 7½s, 1941
2....108¼
Wis Cent gen 4s, 1949
1....76
5....76¼
Youngstown Sheet & Tube 6s, 1943, tem
10....93¼
9....93¾
6....93¾
[illegible]....93¾
[illegible]....93¾
[illegible]....93¾
[illegible]....[illegible]

FOREIGN EXCHANGE

Lower Rates and Reduced Business Follow German Disturbances—Marks at Record Figure.

Again yesterday European exchanges persisted in their sagging tendency, the session likewise duplicating its predecessors in a reduced volume of business. Cable news that the German disturbances were adversely affecting Continental markets was communicated here in the shape of lower rates, Berlin checks, which are now offered in trillion-mark lots, selling at $150 for one trillion, a new low for all time, or at the rate of 6,666,000,000 marks for one dollar. One dealer, who was a heavy seller of marks, subsequently offered one trillion for $125, but no sales were reported at this price.

London checks were again offered against cotton and grain shipments and sold down ⅛ cent to $4.52 9-16 at the close, while French francs, after breaking through the 6-cent level, recovered to 6.04½, a slight overnight gain. Belgian was firm, however, at an improvement of 5½ points to 5.22½ cents. Holland, Spanish, Italian and Swiss were heavy, with moderate firmness in the Scandinavians. There was another bulge in Calcutta checks on the basis of the huge cotton shipments, rate moving up 2 points to 31.08 cents, while other Easterns and South Americans declined.

In the subjoined table the quotation on sterling represents dollars and decimals of a dollar; all others represent cents and decimals of a cent. Quotations preceded by the decimal mark indicate a price measured in fractions of a cent.

WEDNESDAY, OCT. 17, 1923.

RANGE OF RATES, SIGHT EXCHANGE.

	High.	Low.	Final.	Monday's Final.
LONDON	$4.53⅜	$4.52½	$4.52 9/16	$4.53 5/16
PARIS	6.05½	5.99½	6.04½	6.04
ROME	4.56¾	4.54¼	4.55¼	4.58¾
AMSTERDAM	39.22	39.18	39.19	39.31
BERLIN—	.00000001½	.00000001½	.00000001½	.00000002¾
MADRID	13.59	13.54	13.55	13.60
STOCKHOLM	26.39	26.35	26.36	26.37

CLOSING RATES.

Parity of exchange is given as reported by the United States Mint, except in countries with a silver standard, where parity fluctuates with the price of silver.

Europe.

	Wednesday.	Tuesday.	Week Ago.	Year Ago.
STERLING—Par $4.86⅔ per sovereign.				
Demand	4.52⅝	4.53⅞	4.54⅝	4.46¾
Cables	4.52⅞	4.53⅞	4.55⅛	4.47
Com. 60 days	4.49⅝	4.50	4.52¼	4.44¼
Com. 90 days	4.48⅛	4.48⅝	4.50¾	4.43½
FRANCE—Par 19.3 cents per franc.				
Demand	6.04½	6.04	6.01½	7.41
Cables	6.05	6.04½	6.01¾	7.41½
ITALY—Par 19.3 cents per lira.				
Demand	4.55¼	4.58¾	4.55	4.20½
Cables	4.55½	4.59¼	4.55¼	4.21
BELGIUM—Par 19.3 cents per franc.				
Demand	5.22½	5.17	5.11	6.90
Cables	5.23	5.17½	5.11½	6.90½
GERMANY—Par 23.8 cents per mark.				
Demand	.00000001½	.00000002¾	.00000003	.03¼
Cables	.00000001½	.00000002¾	.00000003	.03¼
AUSTRIA—Par 20.3 cents per crown.				
Demand	.0014¼	.0014¼	.0014½	.0014
Cables	.0014¼	.0014¼	.0014½	.0014
CZECHOSLOVAKIA—Par 20.3 cents per crown.				
Demand	2.99	2.99	2.99½	3.30
Cables	2.99	2.99	2.99½	3.30
DENMARK—Par 26.8 cents per krone.				
Demand	17.57	17.59	17.69	20.08
Cables	17.60	17.62	17.72	20.10
FINLAND—Par 19.3 cents per finmark.				
Demand	2.68	2.69	2.68¾	2.36
Cables	2.68	2.69	2.68¾	2.38
GREECE—Par 19.3 cents per drachma.				
Demand	1.62	1.62	1.63	2.15
Cables	1.65	1.65	1.66	2.18
HOLLAND—Par 40.2 cents per florin.				
Demand	39.19	39.21	39.28	39.10
Cables	39.22	39.25	39.32	39.15
HUNGARY—Par 20.3 cents per crown.				
Demand	.0055	.0055	.0054	.04¼
Cables	.0055	.0055	.0054	.04½
JUGOSLAVIA—Par 19.3 cents per dinar.				
Demand	1.18	1.18	1.18	1.72
Cables	1.18	1.18	1.18	1.75
NORWAY—Par 26.8 cents per krone.				
Demand	15.53	15.48	15.52	17.96
Cables	15.55	15.50	15.55	17.98
POLAND—Par 23.8 cents per mark.				
Demand	.0001¼	.0001¼	.0001¼	.0007
Cables	.0001¼	.0001¼	.0001¼	.0007
PORTUGAL—Par $1.0805 per escudo.				
Demand	4.05	4.05	4.01	4.40
Cables	4.10	4.10	4.06	4.50
RUMANIA—Par 19.3 cents per leu.				
Demand	.46¾	.47¼	.47	.62
Cables	.46¾	.47¼	.47	.62
SPAIN—Par 19.3 cents per peseta.				
Demand	13.55	13.60	13.56	15.39
Cables	13.57	13.62	13.58	15.40
SWEDEN—Par 26.8 cents per krona.				
Demand	26.36	26.37	26.39	26.72
Cables	26.39	26.40	26.42	26.75
SWITZERLAND—Par 19.3 cents per franc.				
Demand	17.95	17.96	17.91	18.38
Cables	17.97	17.98	17.93	18.40

Far East.

	Wednesday.	Tuesday.	Week Ago.	Year Ago.
CHINA—Cents per silver dollar for Hongkong; per tael for Shanghai and Peking.				
Hongkong— Demand	51.88	51.88	52.00	56.00
Cables	52.00	52.00	52.125	56.125
Peking— Demand	73.75	73.75	74.25	78.25
Shanghai— Demand	69.75	69.75	70.00	74.38
Cables	69.875	70.00	70.125	74.50
INDIA—Calcutta: Cents per rupee, nominally stabilized at one-tenth of a pound sterling.				
Demand	31.08	31.06	31.03	29.12
Cables	31.20	31.18	31.15	29.25
PHILIPPINE ISLANDS—Manila: Par 50 cents per silver peso.				
Demand	49.25	49.25	49.25	50.00
Cables	49.50	49.50	49.50	50.25
JAVA—Par 40.2 cents per florin.				
Demand	38.75	38.75	38.75	39.25
JAPAN—Par 49.8 cents per yen.				
Demand	48.71	48.73	48.73	48.12
Cables	48.83	48.85	48.90	48.25

South America.

	Wednesday.	Tuesday.	Week Ago.	Year Ago.
ARGENTINA—Par 42.44 cents per Argentine paper dollar.				
Demand	32.60	32.30	32.80	36.33
Cables	32.65	32.25	32.90	36.38
BRAZIL—Par 32.45 cents per paper milreis.				
Demand	9.50	9.55	9.70	11.30
Cables	9.55	9.60	9.75	11.35
CHILE—Par 36.5 cents per paper peso.				
Demand	11.90	11.60	11.80	13.70
Cables	11.96	11.65	11.85	13.75
PERU—Par $4.8665 per pound.				
Checks	4.15	4.10	4.15	3.93
Cables	4.18	4.11	4.16	3.95
URUGUAY—Par $1.0342 per gold peso.				
Demand	74.07	72.99	74.90	78.12
Cables	74.42	73.34	75.25	78.17

Canada.

	Wednesday.	Tuesday.	Week Ago.	Year Ago.
MONTREAL—Par 100 cents per Canadian dollar.				
Demand	98.76	98.64	98.67	1.00¼

Russian Currency.

Prices for pre-revolution Russian ruble notes were as follows: Par, 51.40 cents per ruble.

	Bid.	Asked.
100-ruble notes, per ruble	.07	.12½
500-ruble notes, per ruble	.02½	.03

SHORT TERM NOTES.

Security.	Rate.	Due.	Bid.	Ask.	Y'ld.
Alum. Co. Am.	7	Nov., 1925	102¼	102½	5.60
Alum. Co. Am.	7	Oct., 1933	106¼	106½	6.14
Am. Cot. Oil	6	Sep. 2, 1924	99	99½	6.55
Am. Sum. Tob.	7½	June, 1925	96½	97½	9.20
Am. T. & T.	6	Feb., 1924	100⅛	100⅜	4.75
Am. Thread	6	Dec., 1928	101¼	102	5.52
Anac. Cop. Co.	6	Jan., 1929	100¾	101¼	5.62
Anglo-American Oil Co., Ltd.	7½	Apr., 1925	102	102½	6.00
B. & O. R. R.	6	Apr., 1924	100¼	100½	5.00
Bell Tel., Can.	7	Apr., 1925	102	102½	5.10
Braden Cop. M.	6	Feb., 1934	98¾	99¼	6.10
Can. Nor. Ry.	5½	Dec., 1924	99¾	100¼	5.10
Cen. Argentine	6	Feb., 1927	98	98½	6.50
Illinois Bell Tel.	5	Jan., 1956	93¼	93¾	5.38
Empire G. & E. (Emp. Coke)	7	May, 1925	98½	99¼	7.10
Federal Sugar	6	May, 1923	97½	98¼	6.90
Hocking Valley	6	Mar., 1924	100¼	100¾	4.00
Humb. Oil & R.	5½	July 15, '23	96½	97	6.95
Ken. Cop. Co.	7	Feb., 1930	103¾	104	6.20
Natl. Leather	6	Oct. 15, '23	100	100¼	3.75
Sloss-S. S. & I.	6	Aug. 10, '29	97	97½	6.55
Solvay & Co.	8	Oct., 1927	104¼	105¼	6.55
St. Paul U. & D.	5½	Dec. 15, '23	99¾	100¼	4.80
Swift & Co.	5	Oct., 1932	91¼	91¾	6.30
S. O. of N. Y.	6½	May, 1933	106	106½	5.70
Sun Oil	6	June, 1925	98¼	99	6.45
Vacuum Oil Co.	7	Apr., 1936	105¾	106¼	6.25
Westinghouse El. & Mfg.	7	May, 1931	106¾	107¼	5.75

New Issue

$2,000,000

Italian Power Company

(Incorporated under the laws of the State of Delaware)

Five Year 6½% Collateral Trust Gold Bonds, Series A

To be dated October 1, 1923 — To mature October 1, 1928

Secured by Obligations of
EDISON ELECTRIC COMPANY OF MILAN

Authorized, "Series A," $2,000,000 — To be presently issued, $2,000,000

Interest payable April 1 and October 1. Principal and interest payable in New York, in gold coin of the United States of America of the present standard of weight and fineness, without deduction for normal Federal Income Tax up to 2%. Coupon Bonds and fully registered Bonds in denominations of $1,000 and $500. Coupon Bonds registerable as to principal. Coupon Bonds and fully registered Bonds are interchangeable.

Redeemable at the option of the Company, in whole only, at any time prior to maturity, on 30 days' published notice, at 102½ and accrued interest on or before October 1, 1924, at 102 and accrued interest after October 1, 1924, and on or before October 1, 1925, at 101½ and accrued interest after October 1, 1925, and on or before October 1, 1926, at 101 and accrued interest after October 1, 1926, and on or before October 1, 1927, at 100½ and accrued interest after October 1, 1927, and on or before April 1, 1928, and at 100 and accrued interest thereafter.

BANKERS TRUST COMPANY, NEW YORK, TRUSTEE

The following information has been summarized by Mr. J. E. Aldred, President of the Italian Power Company, from his letter to us:

BUSINESS: The Italian Power Company, incorporated in Delaware, was organized by American interests primarily for the financing in the United States of leading electric light and power companies operating in Italy.

SECURITY: The "Series A" Bonds will be direct obligations of the Italian Power Company and will be secured by pledge of $2,000,000 6½% Acceptances due October 1, 1928 of the Edison Electric Company of Milan, payable principal and interest in United States dollars in New York, free from all present or future Italian taxes. The plants, transmission and distributing lines, and other fixed properties of this Company, which have a reproduction cost, less depreciation, in excess of $7,200,000, are free from mortgage or other lien and the Company covenants that it will not place any mortgage on them while these Acceptances are outstanding.

HYDRO-ELECTRIC SITUATION IN ITALY: Because of the high cost of fuel, the future national and industrial growth of Italy is largely dependent upon the development of its extensive waterpower resources. The water resources of Northern Italy, where the Edison Electric Company of Milan operates, are particularly adapted to economical development, and the demand for electricity for commercial and industrial purposes is steadily increasing.

EDISON ELECTRIC COMPANY OF MILAN: This Company, with its subsidiary and affiliated companies, generates and supplies the greater part of the electric light and power used in the Lombardy Region of Northern Italy. The territory served has a population of almost 5,000,000 and comprises the most important industrial section of the country, including the City of Milan, the largest industrial center of Italy. The Company owns and operates three hydro-electric generating plants with an aggregate capacity of 53,300 H.P. and a reserve steam plant with an installed capacity of 40,000 H.P. To provide for the growing demand for power, it is constructing, through a subsidiary company, two additional hydro-electric plants with an initial capacity of 60,000 H.P.

PURPOSE OF ISSUE: The proceeds of this financing will be applied in part to the retirement of current indebtedness and in part to furnish funds for the completion of important hydro-electric developments already undertaken.

EARNINGS: The net earnings of the Edison Electric Company of Milan for the five years ended December 31, 1922, before depreciation available for interest on the Acceptances pledged as collateral to secure this issue, averaged over eight times the annual interest requirements on this issue.

ASSETS: The total assets of the Edison Electric Company of Milan, as of December 31, 1922, figuring its plants, transmission lines, distributing system, etc., at present cost of reproduction less depreciation, amounted to Lire 431,169,769, which compared with total liabilities (except Capital Stock) amounting to Lire 139,896,626.

EQUITY: The Edison Electric Company of Milan has Lire 180,000,000 Capital Stock outstanding, which is quoted on the Milan Bourse and has, at current rates of exchange, a market value of over $14,500,000.

We offer these bonds, when, as, and if issued and received by us and subject to the approval of counsel, Messrs. Simpson, Thacher & Bartlett, at the price of

99 and accrued interest, to yield about 6¾%

Aldred & Company — New York
Stone & Webster, Inc. — New York Boston Chicago
Bankers Trust Company — New York
First National Corporation — of Boston
First Federal Foreign Banking Ass'n — New York

The statements contained in this advertisement are based on information from official and other sources which statements and information we believe to be reliable but do not guarantee.

New Offering

$1,500,000

American Public Service Company

First Lien Gold Bonds, Bearing 6½%

DATED DECEMBER 1, 1912 — DUE DECEMBER 1, 1942

Price 96.80 and Interest, Yielding About 6.80%

The following information regarding these bonds is summarized from a letter of Mr. Samuel Insull, President of the Company

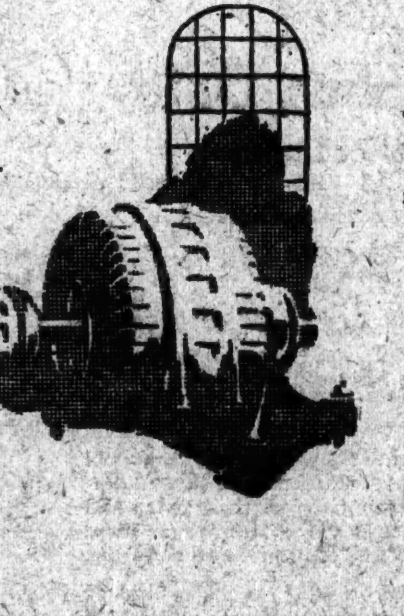

Interest payable June 1 and December 1, without deduction for Federal Income Taxes now or hereafter deductible at the source, not in excess of 2%. Coupon bonds in denominations of $1000, $500 and $100. Redeemable on any interest payment date upon sixty days' published notice at 105 and accrued interest. The Company agrees to reimburse the holders of these bonds for the present Pennsylvania four mill tax, if requested within sixty days after payment.

Territory: The American Public Service Company controls through ownership of all the capital stocks (except directors' qualifying shares) and all outstanding funded debt, eleven public utility operating properties. The subsidiary companies supply, without competition, 52 communities with one or more classes of public utility service, 50 with electric service, 33 with ice, 3 with street railway service and 2 with gas. The communities thus served are situated in eastern Oklahoma and central and eastern Texas, and have an estimated combined population of 143,000. The varied resources and industries of the territory served offer excellent opportunities for securing large and profitable increases especially in the power and lighting business.

Security: These Bonds, issued under the Company's First Lien Mortgage dated December 1, 1912, are secured through pledge thereunder by a first lien on all the present or future outstanding bonds and capital stock (except directors' qualifying shares) of the present subsidiary companies. As the First Lien Mortgage limits the maximum rate of interest to 6% per annum, the additional ½% interest, which the present issue will bear, will be issued under a supplemental Indenture and will constitute a direct obligation of the Company, not secured by the Mortgage.

Earnings: Gross earnings for the twelve months' period ended July 31, 1923, were $3,259,896.06. During the same period, net earnings before depreciation amounted to $1,333,892.59 as compared with annual interest charges on the First Lien Bonds, including the present issue, and on the Collateral Gold Notes outstanding in the hands of the public, of $572,264.50.

Management: The Middle West Utilities Company controls the American Public Service Company by ownership of practically all of the latter Company's Common Stock, thus assuring efficient management by men of broad experience and a long and favorable record in the various branches of the public utility field.

These bonds are offered for delivery if, as and when accepted by us, and subject to the approval of counsel. Definitive bonds will be ready for delivery on or about November 5, 1923. All statements herein are official or based on information which we regard as reliable, and while we do not guarantee them, we ourselves have relied upon them in the purchase of this security.

Halsey, Stuart & Co. Incorporated — New York Chicago
A. B. Leach & Co., Inc. — New York Chicago

OUT OF LINE IN PRICE

We are recommending for investment a First Mortgage Bond of a Public Utility Company operating in Pennsylvania, which shows current earnings over 4 times interest charges.

Price to yield over 6.60%

Complete description on request for Circular T 86

J. G. WHITE & COMPANY
INCORPORATED
37 WALL STREET NEW YORK

Exempt from Federal, State, Municipal & Local Taxation

Federa l Land Bank
TEN-THIRTY YEAR
4¾% Bonds

Dated July 1st, 1923
Due July 1st, 1953

Not redeemable before July 1st, 1933

Obligations of twelve Federal Land Banks which are primarily liable for interest and ultimately liable for the principal on each Bond. Collaterally secured by an equal amount of U. S. Govt. Bonds or Mtgs. on farm lands.

Price 100 and interest
To yield 4¾%

CHANDLER & COMPANY
INCORPORATED
120 Broadway, New York. Franklin Bank Bldg., Philadelphia.

Bankers Capital Corporation

Bank and other Financial Corporation Stocks

41 East 42nd Street
New York
Telephone Vanderbilt 1155

The March Through Life

WE have prepared an interesting pamphlet bearing on the subject of Thrift, which shows the financial condition of 100 men at the end of each ten-year period from age 25 through to their estates.

Copies will be furnished on request.

A. E. FITKIN & CO.
165 Broadway, New York
Boston Los Angeles Chicago

MILLETT, ROE & CO.
Members
New York Stock Exchange
Private Wire to Boston

DEALERS IN INVESTMENT SECURITIES

BONDS AND STOCKS BOUGHT AND SOLD ON COMMISSION

52 WILLIAM STREET
NEW YORK

SHIELDS & COMPANY
MEMBERS NEW YORK STOCK EXCHANGE
27 PINE STREET
NEW YORK

INVESTMENT BONDS

OFFER $10,000,000 OF FINLAND BONDS

Amount of Loan Reduced From a Proposed Total of $13,500,000.

ITALIAN COMPANY ISSUE

Corporation Organized by Americans Markets $2,000,000 Securities for Milan Edison Concern.

The last minute hitch which developed late Tuesday afternoon in negotiations for the flotation here of a bond issue for the Republic of Finland was untied yesterday by reducing the amount of the offering and the bonds will be placed on the market today. The issue will consist of $10,000,000 of 6 per cent. external loan sinking fund gold bonds due on Sept. 1, 1943, and non-redeemable except for the sinking fund. The original amount was $13,500,000.

Under legislative enactment, Finland contemplates in 1924 the expenditure of $16,500,000 on public works including railroads, harbors and hydroelectric resources. All but 7 per cent. of the nation's railroads are under government ownership and the country also holds title to large timber lands. Government holdings having been appraised at $540,000,000 as against total indebtedness of $108,319,500, including the country's debt to the United States Government.

The most recent loan of Finland outside of the offering today is now selling in London at or around a price to yield 6.64 per cent., which is a shade below the yield of today's offering, the American bonds being priced at 90 to yield the investor 6.89 per cent. The offering is being made by the National City Company and Dillon, Read & Co.

The first bond issue to be brought out by the newly organized Italian Power Company, which has been formed as an investment company by a group of Americans, will be marketed today. The offering will be for the account of a pioneer hydro-electric company in Italy, organized in 1885. The issue consists of $2,000,000 of Italian Power Company five-year 6½ per cent. collateral trust gold bonds due on Oct. 1, 1928. American investors will hold as security bonds issued by the American company, but which will have back of them $2,000,000 of Edison Electric Company of Milan, Italy, 6½ per cent. acceptances, and also the entire capital of the Italian Power Company amounting to $2,000,000 more. Under this arrangement the American company will supervise the payment of interest and principal.

According to the statement of the bankers underwriting the new issue, the Edison Electric Company of Milan, with affiliated and subsidiary companies, supplies power and light to the greater part of the Lombard Region of Northern Italy. The present financing is in connection with the completion of two additional plants. The offering group consists of Aldred & Co., the Bankers Trust Company, Stone & Webster, Inc., First National Bank, Boston, and the First Federal Banking Association. The bonds are offered at 99, to yield about 6.75 per cent.

An issue of $9,000,000 first mortgage 6½ per cent. three to twenty year serial coupon bonds of the Development Corporation of Detroit is offered by S. W. Straus & Co. The issue is secured by properties in Detroit appraised at more than $16,000,000, it is stated, some of the principal properties being the new twenty-nine-story Book-Cadillac Hotel, the Real Estate Exchange Building and Woodward Arcade Building.

Offering of $6,000,000 Alabama Power Company first mortgage lien and refunding gold bonds, 6 per cent. series, is made at 99, to yield approximately 6.07 per cent., by Harris, Forbes & Co. and Coffin & Burr, Inc. The bonds are due on June 1, 1951.

An issue of $1,500,000 American Public Service Company first lien 6½ per cent. gold bonds is offered by Halsey, Stuart & Co., Inc., and A. B. Leach & Co., Inc., at 96.80, to yield approximately 6.80 per cent. The issue will mature on Dec. 1, 1942. This company controls and operates eleven public utility companies, serving a large territory in Easter Oklahoma and Central and Eastern Texas.

A group composed of the First National Bank, Kissel, Kinnicutt & Co., Redmond & Co. and B. J. Van Ingen & Co. is offering a new issue of $1,050,000 Columbus, Ohio, 5 per cent. school bonds dated Oct. 15, last. The issue is divided into $606,000 refunding bonds due Feb. 1 and Aug. 1, 1926 to 1931, inclusive, offered to yield 4.70 per cent., and $444,000 of building bonds due from Oct. 15, 1925 to 1948, inclusive, offered at prices to yield from 4.60 to 4.65 per cent.

An issue of $365,000 Watertown, N. Y., gold 4½ per cent. bonds maturing from 1924 to 1953, inclusive, is offered at prices to yield 4.20 per cent., by Sherwood & Merrifield, Inc.

The new issue of State of Illinois bonds brought out yesterday met with good reception, according to announcement of the offering group. By 3 o'clock it was reported, the entire issue had been sold.

Announcement was also made yesterday that the recent issue of $2,000,000 of 7 per cent. preferred stock of the Washburn Crosby Company of Minneapolis had been sold and books closed. This issue was sold by the Minnesota Loan and Trust Company and the Minneapolis Trust Company.

WEATHER HURTS COTTON.

Week's Conditions Favorable, However, to Corn and Wheat.

The weekly weather report of the Department of Agriculture, issued at Washington yesterday, in part follows:

"Temperature averaged nearly normal throughout the cotton-growing States except in the northwestern part of the belt, where it was rather cool. There was very little rainfall east of the Mississippi River, although rain set in at the end of the week over the central Gulf States. In the western portion of the belt rainfall was heavy to excessive in many localities, with deficient sunshine. There was a large amount of sunshine east of the Mississippi River.

"It was too cool and wet for cotton in Oklahoma, and unfavorable for picking and ginning; bolls opened slowly, with considerable rotting. Crop in general showed further deterioration. First part of week was generally dry in Texas, but latter part was rainy and wet, and picking was largely suspended. Top crop continued to make poor progress, and some open cotton was beaten out by rain. Grades were lower.

"It was favorable for picking in Arkansas. This work made rapid progress. There is no top crop except in the extreme north, and many bolls are injured. Cotton is practically all gathered in Louisiana, but some open cotton was damaged by rain and wind.

"East of the Mississippi weather was unusually favorable for picking and ginning. Harvest was practically completed in central and southern Mississippi and Alabama, and crop was nearly all out in Georgia. Picking is further advanced than usual in South Carolina and has been almost finished in parts of Tennessee. Weather was favorable in North Carolina and picking advanced rapidly, with crop turning out better than expected in some weevil-infected areas. General condition in North Carolina is fair to very good.

"Late corn matured rapidly in the upper Mississippi and Ohio Valleys, and the prevailing weather was favorable for drying out the early crop. Husking was begun in a few places in northern and western sections of Iowa and was reported in the Ohio Valley States. This crop has been all safely made in Missouri, and conditions were unusually favorable for late corn in Arkansas. It was too wet in Oklahoma and much of Texas, where harvest was delayed. There was some damage to grain by rain in Oklahoma. There was a small amount of corn cribbed in Kansas. No material damage was done by the killing frost in the northern plains, as the crop was generally matured. Late corn has been damaged considerably in the East Gulf States and Tennessee by reason of insufficient moisture.

"Seeding of Winter wheat progressed during the week throughout the principal producing areas."

Houston Oil Earnings Increase.

The Houston Oil Company reported gross earnings of $2,616,616 for the first nine months of the year, against $2,071,296 in the corresponding period last year. After payment of all expenses and taxes, but before reserves for depreciation and depletion, there was reported net income of $1,774,563, against $1,465,835 a year ago. For the three months ended Sept. 30 the company reporteu gross earnings of $1,157,349, against $582,154 in the same period last year. Net earnings for the September quarter, after expenses and charges, but before reserves for depreciation and depletion, totaled $640,551, against $397,627 in 1922.

GRAPHOPHONE CO.'S NEW PLAN OUTLINED

Two Organizations to Handle Affairs of Corporation in Receivers' Hands.

WILL CARRY ON BUSINESS

One Concern Will Continue Operation and Other Will Liquidate Old Company's Assets.

Details of the proposed plan of reorganization of the Columbia Graphophone Company, for which receivers were appointed in the Federal District Court on Monday, were made public in a statement issued yesterday by Mortimer N. Buckner, Chairman of the New York Trust Company and Chairman of the Readjustment Committee which drew up the reorganization plan. Under the terms of the plan two companies will be formed, one for the purpose of liquidating the assets of the present company and the other to continue operation of the business.

The committee which drew up the plan represents 90 per cent. of the indebtedness against the company, and, in view of this, it is generally expected that it will be only a question of a short time before the plan is declared operative.

Mr. Mortimer's statement says:

"Stock in the new companies will be delivered to creditors participating in the plan on the basis of 3.75 shares of stock of the operating company, with 3.75 shares of stock of the liquidating company, in exchange for each $1,000 of indebtedness, principal, and interest. The plan also provides for the exchange of the existing 8 per cent. preferred stock of the Columbia Graphophone Factories Corporation of Maryland at the rate of three shares of stock in the operating company, three shares of stock in the liquidating company and $200 in cash for each $1,000 par value of such preferred stock. The new stock is to be offered to stockholders of the old company for subscription."

National Bank Activities.

Special to The New York Times.

WASHINGTON, Oct. 17.—The following National Bank activities are announced by the Controller of the Currency:

Applications to organize received—The First National Bank of Alma, Ark., capital $25,000; Kings Park National Bank, Kings Park, N. Y., capital $25,000 (correspondent, W. Ward Smith, Kings Park, N. Y.).

Applications to organize approved—The Citizens' National Bank of Llano, Tex., capital $60,000; the First National Bank of Fairview, Fairview, N. J., capital $100,000.

Charters issued—The Hanover National Bank of Ashland, Va., capital $50,000 (President, S. J. Doswell; cashier, W. L. Foy); the First National Bank of Steele, Mo., capital $25,000.

Change of title and location—The First National Bank of Higginsport, O., to "The First National Bank of Winchester."

Voluntary liquidations—The American National Bank and Trust Company of Dayton, Ohio, $200,000, absorbed by The Merchants National Bank and Trust Company of Dayton; the Delta National Bank, Delta, Col., absorbed by the Colorado State Bank of Delta.

Application to convert received—The Washington County National Bank of Johnson City, Tenn., conversion of The City Savings and Trust Company.

Mathews Quits Crucible Steel.

Dr. John A. Mathews has resigned as President of the Crucible Steel Company of America. He is succeeded by E. C. Collins, who has been Assistant to the Chairman of directors. The duties of President, according to H. S. Wilkinson, Chairman of directors, made demands upon Dr. Mathews's time which interfered with research and development in the field of metallurgy, to which he has devoted most of his career. He desires to concentrate on metallurgical work.

New Issue

Exempt from all Federal Income Taxes

$1,050,000

City of Columbus, Ohio

5% School District Bonds

Dated Oct. 15, 1923 Due serially

Coupon bonds, $1000 denomination

FINANCIAL STATEMENT
(School District)

Assessed Value, taxable property, 1922	$330,346,400
Total bonded debt, including this issue	8,788,500
Less Sinking Funds	1,761,236
NET BONDED DEBT	7,026,264

(Net Debt about 1 4/5% of Assessed Value)
Population, estimated — 275,000

These bonds constitute direct general obligations of the School District, which includes the City of Columbus and some additional territory. Due provision has been made for the levying and collecting of an amount sufficient to pay the interest on these bonds and to provide a sinking fund for redemption at maturity.

COLUMBUS, incorporated as a city in 1834, is the capital of Ohio and the county seat of Franklin County. It is an important distributing point, with a wide diversity of manufactures.

MATURITIES & PRICES

$606,000 Refunding Bonds

Principal and interest, Feb. 1 and Aug. 1, payable in Columbus.
Due serially Feb. 1 and Aug. 1, 1926 to 1931, inclusive.
To Yield 4.70%

$444,000 Building Bonds

Principal and interest, Apr. 15 and Oct. 15, payable in New York.
Due serially Oct. 15, 1925 to 1948, inclusive.
1925–1929 Maturities to yield 4.65%
1930–1935 Maturities to yield 4.625%
1936–1948 Maturities to yield 4.60%

Legality to be approved by Messrs. Squire, Sanders & Dempsey, Attorneys

First National Bank
NEW YORK
Kissel, Kinnicutt & Co. Redmond & Co.
B. J. Van Ingen & Co.

$10,000,000

Republic of Finland

6% External Loan Sinking Fund Gold Bonds

NON-REDEEMABLE EXCEPT FOR SINKING FUND

FINLAND

Total national debt, June 30, 1923, $108,319,500, only $33.85 per capita.

Government owned properties, mostly revenue producing, including 93% of railway mileage of the country, valued at $540,000,000.

Profits from Government owned forests have alone averaged $1,250,000 annually during the past eleven years.

Total revenues for 1922 exceeded all expenditures, including substantial sums invested in productive assets.

Ratio debt service including interest and amortization for period 1917-21 only 13.77% of ordinary revenues.

Area greater than Norway, four-fifths of Sweden, and about eight times Denmark. Population greater than Norway and almost equal to Denmark.

Exports, chiefly raw materials in universal demand, exceeded imports by $10,675,700 in the year 1922.

Finland is the only country (except Great Britain) that has commenced payment to the United States Government for indebtedness incurred during the War.

THE ISSUE

Dated September 1, 1923 Due September 1, 1945

Interest payable March 1 and September 1. Coupon bonds in denomination of $1,000, registerable as to principal only. Principal and interest payable in New York City in United States gold coin of the present standard of weight and fineness at The National City Bank of New York, Fiscal Agent, without deduction for any present or future Finnish taxes, in time of war as well as in time of peace, irrespective of the nationality of the holder.

Sinking Fund sufficient to redeem entire issue during final 20 years

Finland agrees to redeem the entire Loan through a cumulative sinking fund, beginning after the expiration of the second year of the Loan, to be used to purchase Bonds at not exceeding 100 and interest, or, if Bonds are not obtainable at or below that price, for redemption of Bonds by lot semi-annually at 100.

These Bonds are the direct obligations of the Republic of Finland, which agrees that if, in the future, it shall sell, offer for public subscription or in any manner dispose of any bonds or loan secured by lien on any revenue or asset of the Republic, the service of this loan shall be secured equally and ratably with such bonds or loan.

According to a statement by the Minister of Finance, the proceeds of this loan will be utilized by the Government for productive capital expenditures. The 1924 budget calls for appropriations approximately equal to $16,500,000, to be expended on public works, including extensions to the Government railroads, harbor improvements, and hydro-electric developments. It is stated that where materials are purchased outside of Finland, preference will be given American manufactures, if obtainable on equal terms.

The credit of Finland has long been established in the financial centers of Europe, and during the twenty-five years preceding 1914, Finland borrowed abroad at coupon-rates ranging from 3% to 4½%, approximately the same rates at which Sweden, Denmark and Norway borrowed during the same period. The 4½% Sterling Loan of Finland was offered in London in 1909 on a 4.90% basis and sold in London on October 1, 1923, on a 6.64% basis.

Application will be made to list these Bonds on the New York Stock Exchange

We offer these bonds if, as and when issued and received by us, subject to approval of counsel. Delivery in temporary form is expected on or about November 1, 1923.

Price 90 and Interest, to yield 6.89%

The National City Company Dillon, Read & Co.

The information contained herein has been obtained, partly by cable, from official statements and statistics and from other sources which we consider reliable. We do not guarantee but believe it to be correct. In so far as statistics relate to years subsequent to 1914, Finnish Marks are expressed in terms of United States gold dollars at the rate of three cents to the Finmark, unless otherwise stated. In every other case foreign currencies are expressed in terms of United States gold dollars at par of exchange, unless otherwise stated.

New Offering

$6,000,000

Alabama Power Company

First Mortgage Lien and Refunding Gold Bonds

6% Series due 1951

Dated June 1, 1921 Due June 1, 1951

Interest payable June 1 and December 1 in New York City. Callable at 105 and interest, to and including June 1, 1932; and thereafter at a premium reducing ¼% per annum.

The Alabama Public Service Commission has approved the issuance of these bonds.

TAX PROVISION: The Company agrees to pay interest without deduction for any Normal Federal Income Tax to an amount not exceeding 2% which it may lawfully pay at the source.

For details regarding the above issue, attention is called to the letter of Mr. Thos. W. Martin, President of the Company, copies of which will be furnished on request, and which we summarize as follows:

The Alabama Power Company serves, directly and indirectly, over 80 per cent. of the urban population and practically all of the large industrial power requirements of the State of Alabama, outside of the City of Mobile.

The property of the Company includes two of the largest hydro-electric developments in the South. The total installed generating capacity is 277,000 hp., of which practically two-thirds is hydro-electric.

The Company is now constructing three additional hydro-electric plants which will have an initial installed capacity of 128,000 hp. and also controls, largely through subsidiary companies, hydro-electric possibilities aggregating several hundred thousand horsepower.

As officially reported for the year ended September 30, 1923, gross earnings were $8,237,371; net earnings were $3,794,017, or more than twice the annual interest charges of $1,889,330 on funded debt with the public, including interest on this issue.

During the last two years over $5,000,000 cash has been realized from the sale of Preferred Stock, largely in the territory served.

We recommend these bonds for investment

Price 99 and Interest, to yield about 6.07%

Complete circular on request

Bonds are offered for delivery when, as and if issued and received by us and subject to the approval of counsel. It is anticipated that definitive bonds will be available for delivery on or about November 1, 1923.

Harris, Forbes & Co
New York

Coffin & Burr, Inc
New York

Federal Income Tax Exempt
PALM BEACH CO., FLA.
5½% Bonds—Due Sept. 1, 1937-53.
YIELD 5.35%
R. M. GRANT & Co.
Incorporated
Boston New York Chicago

GLAPP, DULANY & COMPANY
Formerly
THOMAS M. McKEE & CO.
5 Nassau Street New York

WARD BAKING
COMMON
McGUIRE & CO.
27 Pine St., N. Y. Tel. John 1416

CAPITAL SUPPLIED
Established Corporations for expansion purposes through sale of securities. No Promotions considered. Correspondence invited.
I. D. NOLL & CO., Inc.
Established 1909
170 Broadway, New York

Customs Revenues of

Salvador

payable in U. S. Gold

Now collectable by the Metropolitan Trust Co., New York City.

1910-1922	$40,634,839
1918 lowest	2,297,002
1920 highest	4,374,595
1923, Jan.-June 30	2,466,853

or in 1923 at the rate of about 7 times requirements, as against:

Interest and Sinking Fund Requirements	$ 744,000
—diminishing each year at least	19,200

No alteration of Customs duties so as to reduce these revenues permitted, as long as any bonds remain outstanding.

We unhesitatingly recommend for conservative investment:

SALVADOR
Customs 1st Lien 8% Bonds
Price 100 and Interest

F. J. LISMAN & CO.
Established 1890
Members N. Y. Stock Exchange
20 Exchange Place New York

We Specialize In
Real Estate Mortgage Bonds

Our Statistical Department is under the management of a recognized real estate expert. Our advice is purely disinterested, as we neither underwrite nor are instrumental in the issue of any security.

Suggestions made for investment or profitable changes.

Offerings Solicited.

WASSON, SIMPSON & CO.
INVESTMENT BONDS
25 West 43rd St., N. Y.
Phone 1306 Murray Hill.

ROBINSON & CO.
26 EXCHANGE PLACE
NEW YORK
Members New York Stock Exchange
INVESTMENT SECURITIES

Government of
Argentine
6s, 1924
Bought—Sold—Quoted
Horwitz & Co.
60 Wall Street New York
Telephone Hanover 5670

L. S. & Mich. South.
1st 3½s, 1997
New York Central
1st 3½s, 1997

GARDNER & CO.
20 Broad St. Tel. Rector 7430

Commercial Banking

For any legitimate business need you will find us ready and able to give you ample funds plus the assistance of over 20 years varied experience in solving financial problems.

LEVISON & COMPANY.
Bankers,
70 WEST FORTIETH ST.
Telephone Longacre 9720.

THE CHINESE MERCHANTS BANK-LTD.
of HONGKONG, China
NEW YORK AGENCY, Woolworth Building
L. H. LAU, Agent
Direct banking service through medium of native Chinese. Purchase, Sale and Collection of Bills, Issuing Letters of Credit.
Head Office, Hongkong.
Branches, Canton, Saigon, Shanghai.
The First Chinese Bank in New York City
Telephone Whitehall 6336.

The
COAL & IRON
NATIONAL
BANK
LIBERTY & WEST STREETS
Personal Service Headquarters

DIVIDENDS.

AMERICAN WATERWORKS AND ELECTRIC COMPANY, INC.

The regular quarterly dividend of 1¾% on the 7% Cumulative First Preferred Stock of this Company for the quarter ending October —, 1923, has been declared payable November 15, 1923, to stockholders of record at the close of business on November 1, 1923.

A dividend of one per cent. has been declared on the 6% Participating Preferred Stock of the Company, payable November 15, 1923, to stockholders of record at the close of business on November 1, 1923.

W. K. DUNBAR, Secretary.

Said dividends when received will be distributed to voting trust certificate holders in accordance with the above dates.

BANKERS TRUST COMPANY,
Agent for the Voting Trustees.
By H. B. WATT, Assistant Secretary.
New York, October 17, 1923.

STEEL PRODUCTION EXCEEDS DEMAND

Conditions Have Changed Little in Last Six Months, Trade Journals Report.

RESALES WEAKEN MARKET

Favorable Outlook Hinges on Railroads' Orders for Equipment and Sustained Building.

Conditions in the iron and steel trade of the country have changed little in the last six weeks, according to trade reports, and many cross-currents are still visible.

Consumption, though still on a heavy scale, is not as large as during the Summer months. Shipments of finished steel from the mills continue in excess of new orders. In some instances, prices for finished steel are yielding from recent levels, though rarely in plates, shapes and bars. About the only favorable prospect, according to trade opinion, is the possibility of good-sized orders from the railroads for equipment, sustained building demand and unusual building of automobiles during November and December.

"An indication that the heavy shipments of leading mills in the last two months have given some buyers more steel than they need is the cropping up of resale business here and there at less than current mill prices," says The Iron Age. "The bar market has furnished a number of examples.

"In warehouse business in the Central West weakness has developed from the same cause, jobbers having gone $2 a ton below recent prices on plates, shapes and bars.

"At Chicago inquiries for tie plates, spikes and bolts are large. The distribution of the Missouri Pacific rail order gives 14,000 tons to Chicago, 10,000 tons to the Colorado mill and 8,000 tons to Ensley, Ala.

"The sheet market continues to show that various mills are making concessions because they need orders, but the September orders booked by independent mills reporting to the statistical association were 107,000 tons more than in August, last month's total being 223,000 tons. For the first month since March sales were in excess of shipments.

"Weakness of Southern pig iron is most pronounced at points distant from Birmingham, as shown by a quotation of $19, Birmingham, or $2 below the recent price made to a Western company which was able to obtain a still lower delivered price on Northern iron. Buffalo iron has receded to a basis of $22 and Eastern Pennsylvania to $23, and the market is not firm at the new quotations. Owing to the almost entire absence of transactions at Pittsburgh, prices are untested. Numerous merchant furnace operators are considering the advisability of an early blowing out.

"The scrap market is extremely weak in nearly all centres, the latest decline ranging from 50 cents to $2 per ton. In spite of recent curtailment of Connellsville coke output, supply still exceeds demand, and spot coke has sold down to $3.75. More ovens are going out and the decline seems about at an end. Pig iron at $23.54 is nearly $7 below the figure one year ago and is at the lowest point in seventeen months."

The Iron Trade Review says, in part:

"Buying of steel continues in rising volume and evidences of sound fundamental conditions grow more substantial and encouraging as October proceeds. Consumers are feeling their way, and some few urgent requests for material show that the steady continuity of demand is impressive. The outstanding feature remains the return of the railroads to the market as large buyers of rolling stock and motive power.

"Bookings by the steel companies generally in October show a good gain over September."

FOREIGN SECURITIES.

	Rate.	Date.		Bid.	Asked.
Arg. (unlisted)	5	Sep.,	1947	75⅝	76⅝
Arg. (recission)	6		1945	66	68
Belgian Prem.	5		1920	41¼	44½
Belgian (restor'n)	5	Sep.,	1934	38	40
Brazil	4½		1883	42	44
Brazil	4		1889	37	39
Brazil	5		1895	45	47
Brazil	4		1910	37	39
British Victory	4	Sep.,	1919	83½	85½
British Fund	4	Mar.,	1960	82	84
Brit. Nat. W. B.	5	Oct.,	1927	96¼	98⅝
Brit. Nat. W. B.	5	Oct.,	1927	96	99
Brit. Nat. W. B.	5		1947-29	92½	93½
Brit. Nat. W. B.	5		1929	95	97
Brit. Exchequer	5½		1929	92	94
Canada	5		1937	101¼	101⅝
Canada	5½	Nov.,	1938	103⅝	104½
Chile	1st 5s		1911	68	71
City of Pelotas	5		1911	48	50
Colombia	6		1913	63	66
Costa Rica	5		1911	55½	57½
Cuba	6		1929	94	96
French Gov. Vic.	5	Jan.,	1931	44½	46½
French Loan	4		1917	36½	38½
French Loan	5		1920	52½	54½
French Loan	6		1920	52½	54½
Italian War Loan	5			40½	41½
Midi R R.	6		1960	52½	54½
Paris-Orleans R. R.	6		1956	52½	54½
Russ., external	5½	Dec.,	1921	9½	10
Do (Nat. City Bank ctfs.)				9½	10
Russ. external	6½	Dec.,	1919	9½	10
Do (Nat. City Bank ctfs.)				9½	10½
Russ. ruble bonds	5½	Feb.,	1926	½	1½
Russ. rentes of 1894				3½	4½
Russ Ry. ctfs.				6½	7½
Sweden	6	June,	1889	104½	105
Switzerland	5½	Aug.,	1920	99⅝	99⅞
Uruguay	5		1912	64	67

STANDARD OIL STOCKS.

	Yesterday. Bid.	Yesterday. Asked.	Tuesday. Bid.
Anglo-Amer. Oil Co.	14	14⅝	14⅛
Atlantic Refining Co.	100	103	100
Do pf.	114⅝	116½	114⅝
Borne-Scrymser Company	125	135	125
Buckeye Pipe Line Co.	74	75	73
Chesebrough Mfg. Co. cons.	220	230	225
Do pf.	107	113	107
Continental Oil Co.	35⅝	37½	36
Crescent Pipe Line Co.	16	17	16
Cumb. Pipe Line Co., Inc.	105	108	104
Eureka Pipe Line Co.	95	97	95
Galena-Sig. Oil, pfd, old	107	113	107
Do pf. new	104	106	104
Do com	60	61	60
Humble O. & Ref Co.	32¾	33⅝	32¼
Illinois Pipe Line Co.	156	158	155
Imperial Oil, Ltd.	98	99	96
Indiana Pipe Line Co.	89	90	89
International Pet. Co.	16	16¼	15¼
Magnolia Petroleum	132	135	132
National Transit Co.	22⅜	23	22⅜
New York Transit Co.	94	96	94
Northern Pipe Line Co.	102	106	102
Ohio Oil Co.	54	55	55
Penn. Mex. Fuel	20	22½	20
Prairie Oil & Gas Co.	166	167	165
Prairie Pipe Line Co.	98	99	98½
Solar Refining Co.	168	173	165
Southern Pipe Line Co.	92	93	92
South Penn Oil Co.	115	117	115
So. West Penna Pipe Lines	79	80	79½
S. O. of California	51	51⅛	51
S. O. of Indiana	55¼	55⅜	54½
S. O. of Kansas	38⅝	39⅛	38⅛
S. O. of Kentucky	91	92	91½
S. O. of Nebraska	212	225	210
S. O. of New Jersey	32⅝	33	32½
Do pf	116½	116⅞	116½
S. O. of New York	41	41⅛	41⅛
S. O. of Ohio	271	275	271
Do pf.	117	121	117
Swan & Finch Co.	25	30	25
Tidewater Oil Co.	99⅛	104	100
Union Tank Car Co.	87	95	87
Do pf.	107⅛	108⅛	107⅛
Vacuum Oil Co.	49⅛	50	49⅛
Washington Oil Co.	18	20	17

TRUST & SURETY COMPANIES

	Bid.	Ask.		Bid.	Ask.
Alliance	103	107	Lawyers Title	190	195
Am. Surety	95	97	M'facturers	275	..
Bk. N. Y. & T.	465	475	Metropolitan	297	306
Bankers	349	353	Mtg. Bond	105	115
Bond. & Mtg.	278	285	Mut. T. of W.	120	130
Brooklyn	465	480	Nat. Surety	151	155
Cent. Union	470	480	N. Y. T. & M.	192	198
Commercial	115	130	N. Y. Trust	343	349
Empire	300	..	People's	390	400
Equitable	186	191	Realty Assoc.	100	115
Farm. L. & T.	540	550	Rlty. A. 1st pf.	88	93
Fidelity Int'l	198	205	Rlty. A. 2d pf.	70	75
Fulton	250	..	Title G. & T.	372	377
Guaranty	244	249	U. S. Trust	1290	..
Hudson	200	210	U. S. M. & T.	304	310
Irving-Col.	220	225	West. T. & T.	210	..
Kings Co.	850	..	U. S. T. & G.	130	138
Lawyers Mtg.	153	158	Westchester	210	..

NEW SECURITIES ON CURB.

Candy Products Corporation and Liggett & Myers Announce Issues.

The New York Curb Market has admitted the following securities to the trading list:

Candy Products Corporation, 300,000 authorized shares of common stock, par value $2, and 25,000 authorized preferred shares, par value, $5.

Liggett & Myers Tobacco Company, 869,856 authorized new common shares, par value $25, and 1,774,882 authorized new common "B" shares, par value $25.

Both securities will be "when as, and if issued," under the plan announced to stockholders under date of October 11, 1923.

Penn Seaboard Plan Approved.

Stockholders of the Penn Seaboard Steel Corporation yesterday approved a plan for financing the company's maturing 7 per cent. notes. It provides for the formation of a new company to take over the Penn Seaboard Steel Casting plant at Chester, Pa. All of the stock of the new company will be owned by the Penn Seaboard Corporation and the new company will issue bonds in exchange for the recent outstanding notes of the parent company. It is said that about 60 per cent. of the holders of the 7 per cent. notes have approved the plan.

New Jersey Approves Hawaii Bonds.

The State of New Jersey has placed its stamp of approval on the recently offered issue of Hawaiian bonds, according to information received yesterday by a group of New York bankers from the Banking Department of New Jersey. The Banking Department stated that the State's Attorney General had approved the bonds as legal investments for savings banks. The issue consisted of Territory of Hawaii 4¼ per cent. public improvement bonds, of which $1,875,000 were offered at 101¼ to yield 4.40 to 4.50 per cent. by Hallgarten and Company, Blair & Co. Inc., and the Chase Securities Corporation.

BID AND ASKED QUOTATIONS

FOREIGN ISSUES.

Closing quotations for Government and municipal bonds issued in this country and in American currency values:

	Bid.	Asked.
Argentine 5s, 1945........M. & S.	80¾	81½
Argentine 7s, 1927........F. & A.	101⅝	101⅞
Austrian Gov. 7s, 1943....J. & D.	88⅛	89
Belgium 6s, 1925..........J. & J.	97	97¼
Belgium 7½s, 1945.........J. & D.	99⅞	100
Belgium 8s, 1941..........F. & A.	100⅝	101
Brazil Cent. Rys. 7s, 1952..J. & D.	78	78⅞
Can. Steamship 7s, 1942...M. & N.	94	95
City of Bergen 8s, 1945...M. & N.	108	108½
City of Berne 8s, 1945....M. & N.	108	108⅝
City of Bordeaux 6s, 1934.M. & N.	79	79½
City of G. Prague 7½s,'52.M. & N.	78	78¾
City of P. Alegre 8s, 1961.J. & D.	96	97
U. S. of Brazil 8s, 1941...J. & D.	98⅝	98⅞
U. S. of Brazil 7½s, 1952.A. & O.	99¾	100
Dom. of Canada 5s, 1926...A. & O.	99⅜	99⅝
Dom. of Canada 5½s, 1929.F. & A.	101	101⅛
Dom. of Canada 5s, 1931...A. & O.	99⅝	100
Dom. of Canada 5s, 1952...M. & N.	99⅜	99⅝
Holland-Am. Line 6s, 1947.M. & N.	82⅝	83⅛
Rep. of Col. 6½s, 1927....A. & O.	92⅝	93
Rep. of Chile 7s, 1942....M. & N.	94½	95
Rep. of Chile 8s, 1941....F. & A.	103⅝	104⅛
Rep. of Chile 8s, 1926....A. & O.	102½	103⅛
Rep. of Chile 8s, 1946....M. & N.	103⅝	104
Rep. of Haiti 6s, 1952....A. & O.	92½	93½
Chinese Gov. 5s, 1951.....J. & D.	44⅛	44½
City of Christiania 8s, '45.A. & O.	108	109
City of Copen. 5½s, 1944..J. & J.	89⅜	89⅞
City of Montevideo 7s, '52.M. & N.	85½	86
Czechoslovak Rep. 8s, '51.A. & O.	98⅛	98⅝
Rep. of Bol. s. f. 8s, 1947.M. & N.	86	86½
Rep. Cuba ext. 5s, 1944...M. & S.	85⅞	86⅛
Rep. Cuba ext. 5s, 1949...F. & A.	90	91
Rep. Cuba ext. 4½s, 1949..F. & A.	84⅝	85
Rep. of Cuba 5½s, 1953....J. & J.	91⅝	92
Denmark 8s, 1945..........A. & O.	108⅝	109
Denmark 6s, 1942..........J. & J.	95⅞	96⅛
Dan. Mun. 8s, Ser. A, '45..F. & A.	107⅞	108
Dan. Mun. 8s, Ser. B, '46..F. & A.	107⅞	108
Dutch East Indies 6s, 1947 J. & J.	97	97¼
Dutch East Indies 6s, 1962.M. & S.	96⅝	96⅞
Dutch East Indies 5½s,'53.M. & S.	91⅝	92
Fram. Ind. & Dev. 7½s,'42.J. & J.	90⅛	90⅝
French Gov. 7½s, 1941.....J. & D.	95	95½
French Gov. 8s, 1945......M. & S.	99⅝	99⅞
Italy 6½s, 1925...........F. & A.	96⅞	97⅛
Japanese 4s, 1931.........J. & J.	79	79½
Japanese 4½s, 1925........F. & A.	93⅝	93⅞
Japanese 4½s, 2d ser., '25..J. & J.	92⅝	92⅞
Oriental Dev. 6s, 1953....M. & S.	90⅝	91
Jurgens' U. M. W. 6s, 1947.J. & J.	78⅝	79
City of Lyons 6s, 1934....M. & N.	81	81½
City of Marseilles 6s, '34.M. & N.	79	79½
City of Soissons 6s, 1936..M. & N.	83⅛	83½
U. S. of Mexico 4s, 1954..J. & D.	30	31
U. S. of Mexico 5s, 1945..Q. Jan.	50⅛	51½
U. S. of Mexico 5s, 1945, large	49⅛	50
Mex. Irrigation 4½s, 1943.M. & N.	30	34⅛
King. of Neth. 6s, 1972...M. & S.	98	98⅛
King of Norway 8s, 1940..A. & O.	110⅝	111
King. of Norway 6s, 1943..F. & A.	94⅝	94⅞
King. of Norway 6s, 1952..A. & O.	94⅛	94⅝
King. of S., C. & S. 8s,'62.M. & N.	66⅞	67
Paris-Lyons-Med. 6s, 1958.F. & A.	72⅛	73
Paulista Ry. 7s, 1942.....M. & S.	96	96½
State of Queensl'd 6s, 1947.F. & A.	101	101⅛
State of Queensl'd 7s, 1941.A. & O.	107	107½
State of Rio Grande do Sul. 8s, 1946......A. & O.	96	96½
Rio Janeiro 8s, 1946......A. & O.	90	90½
Rio Janeiro 8s, 1947......A. & O.	90⅛	91
Dom. Rep. 5s, 1958........F. & A.	99⅛	100⅛
Dom. Rep. 5½s, 1942.......M. & S.	86½	87
State of Sao Paulo 8s, '36.J. & J.	99	99½
City of Sao Paulo 8s, '52..M. & N.	96	96¼
Dept. of the Seine 7s, 1942.J. & J.	87	87½
King. of Sweden 6s, 1939..J. & D.	104½	105
Swiss Confed. 8s, 1940....J. & J.	112⅛	112½
City of Tokio 5s..........M. & S.	68⅛	68⅝
Rep. of Uruguay 8s, 1946.F. & A.	102	102½
City of Zurich 8s, 1945...A. & O.	108⅝	109
Un. K. 5½s, 1929..........F. & A.	111½	111⅝
Un. K. 5½s, 1937..........F. & A.	101⅛	101⅝
U. S. S. Copen. 6s, 1947..J. & J.	87½	88

U. S. GOVERNMENT PREWAR LOANS.

Closing quotations for Government bonds:

	Bid.	Asked.		Bid.	Asked.
2s, r. 1930	103½	104⅛	Pan 3s, r. 1961	92	93¼
2s, c. 1930	103½	..	Pan 3s, c. 1961	93	94
3s, r. 1946	92	95	P I 4s, '34	89	92
3s, c. 1946	92⅛	95	P I 4s, '35	89	92
4s, r. 1925	102	102⅜	P I 4s, '36	89	92
4s, c. 1925	102	..	Dist of Col 3-65s	99	..
Pan 2s, r. 1936	103½	104			
Pan 2s, c. 1938	103½	..			

Closing quotations for stocks in which there were no transactions:

	Bid.	Asked.		Bid.	Asked.
Adams Ex	69	71	Auto K H.	11⅛	12
Alas G M.	⅛	¼	Auto Sales	3	3½
Alaska J.	1	1¼	Do pf.	12	13½
Alb & Sus.	170	..	Bald L pf.	113	116
Alle & W.	95	..	B & A pf.	..	87
Alli Rty.	101	..	Bar Leath.	25	36
A C & D pf.	105	106	Do pf.	89	95
Allis-Ch M pf.	89	91⅛	Batop M.	⅛	¼
Amal S 1st pf. ex id.	95¼	..	Bayuk Cig 1st pf.	95	96½
Am Bk N pf.	52	55⅛	Do 2d pf.	106	..
Am B Sug pf.	68	75	B'ch Creek	32½	39½
Am B S & Fdy	70¼	71	B'nut pf.	103	..
Do pf.	103	107¼	Beth S 8% pf.	101	106
Am C & F.	153⅛	155⅛	Blumenthal	91½	94
Am Chicle pf.	40	49	Booth Fish	4¼	5
Am Coal.	65	..	Do 1st pf	28	35
Am Exp.	90⅛	91¼	Brit E Stl	..	8
Am Ice.	85¼	87¼	B R T cfs.	..	⅛
Do pf.	80⅛	82	Brown Shoe pf.	85	90
Am La F F E pf.	88	95	Bruns Ter.	1⅛	1⅜
Am Metal pf.	111	112⅝	B, R & P.	55	62
Am R pf.	115	125	Do pf.	82	90
Am Roll M pf.	97½	98⅛	Buff & S.	120	..
Am S & R pf.	97	98	Do pf.	47	51
Am Snuff.	132½	139	Burns Bros pf.	93	101
Do pf.	98	100	Do pr pf.	117½	..
Am Stl Fd pf.	100⅝	101	Do B.	24	25
Am S Tob.	19¼	20	Bush Ter.	65	75
Do pf.	85⅛	55	B T Bldg pf.	90	93
Am T & C.	43	48	Butte & S.	13	13½
Am Tob.	146½	150¼	But'k Co.	17⅛	19
Do pf.	102⅛	103¼	Cal Pack.	78⅝	79⅛
Do Cl B.	147	149	Cal & Ar.	45	46⅛
Am W W & E 6% pf.	60⅛	61	Can So.	50⅛	53
Am Whl pf.	91	100	C, C & O.	24	..
Am Wr Pa pf.	3	3½	Do pf.	40	..
Ann Arbor.	15⅛	20	C'son H G.	..	5⅛
Do pf.	27	29	Case Plow.	⅛	⅝
Art Metal.	14⅛	17	Case (J I)	15	25
Armour, Del., pf.	88	89⅛	C R Mills.	29⅛	31
Asso D G 1st pf.	82	85	C R R of N J.	200	219
Do 2d pf.	82	88	C'tain-teed	..	30
Assoc Oil.	106½	106⅝	Do 1st pf	..	77½
Atl Fruit.	1	1⅛	Do 2d pf.	..	79
A, G & W I pf.	11	12	C & E Ill.	28	29
Atl Refin.	100⅛	108	Do pf.	58	64⅛
Do pf.	115	117	C & N W pf.	101	107
Atlas Pdr pf.	84½	90	Chi Pn T.	30	31
Atlas T.	11¼	12¼	Chi, St P, M & Om.	47	51
Aus N pf.	80	85	Do pf.	88	96
			Cl & Pitts.	67	..
			Do spec.	38	..
			Clu-P pf.	101⅛	105¼
			Coca-Cola pf.	94	95
			Col F & I pf.	93	105
			C & S 2d pf.	38	42
			C Carbon.	43⅛	43⅛
			Col Graph pf.	1⅛	1⅛
			Com S. B.	21	30

	Bid.	Asked.
Comp T R.	70	72
Conley T F	10⅛	12
Con Cigar pf.	..	85¼
Cons Dist.	..	¼
Cont C pf.	103½	108
Cont Ins.	92	95
Corn P R pf.	113¼	117
Cosden pf.	87	89⅝
Crex Carp.	23	30
C-Am Sug pf.	96	97
Cuba R R pf.	66	76
Cuban D S.	4¼	5
Do pf.	32	34
D P & Lt.	55	..
Do pf.	82	..
De B M.	21⅝	22¼
Det & M.	25	..
Do pf.	40	..
Det U Ry.	62¼	..
Dia Match.	105	113
D S S & A	2	3
Do pf.	3½	4¼
Dug Lt 1st pf.	101½	102½
Du P deb.	82	85
Dur Hos'y.	..	18
Do pf.	..	80
East Kod.	104	107
Do pf.	106½	109½
Elk H Coal pf.	30	35
Em Brant.	..	1
Do pf.	10	15
End-J pf.	114	..
Erie 2d pf.	15	16¼
Erie & P.	52¼	..
Exch B'fet.	21½	23
Fam P pf.	87	90
Fairbanks.	4	10
F M & S.	6	8
Fisher Bdy	160	170
Gardner M	6⅝	7½
G A T Car pf.	92	95½
Gen A pf.	58	64⅝
Gen Bak'g.	84½	86⅝
Do pf.	107½	..
Gen Cigar pf.	107	108⅝
Do d pf.	101¼	106
Gen M 7% deb	94⅝	97½
Gimbel Bros	46	47
Do pf.	99	100
Granby C.	15⅝	16½
Gt W Sug pf.	104¼	105
Gt N Ore ctfs	28⅛	29
Guan Sug.	5¼	6¼
Do pf.	85	90
G, M & N.	10	11½
Do pf.	48	49
G S S 1st pf.	..	105½
Habir E C	⅛	⅝
Hav E Ry, L & P.	84	..
Do pf.	95	..
Hanna 1st pf.	91½	94
Helme	56	57
Hendee M.	16	17
Hyd Steel.	⅝	1
Do pf.	1	5
Ill C pf.	105½	113
Do l l	70⅛	75
Indiah Ref	1⅛	1¾
Indian Ref.	4¼	5
Ing-Rand	150	155
Do pf.	103	106
Inland Stl pf.	101½	101⅝
Int R T.	12	12¾
Int Agric.	1	1½
Do pf.	5¼	6
Int & G N.	15	19
Int N pf.	75	78
Int Pa pf.	85	110
Do pf sta.	62	64
Int Sh pf.	113½	115
Iowa Cent.	..	2½
Iron Prod.	40	41½
Do pf.	..	105
Jewel Tea pf.	66	70
J & L pf.	107½	108½
K C, P & Lt 1st pf.	93	96¼
Kan C So.	17⅛	17½
Do pf.	51¼	54
K & G Co.	⅛	⅝
Kayser (J) 1st pf.	97	99
Kelly Sp T 6% pf.	70	80
Do 8% pf	70	89
Kelsey Wh	75	85
Do pf.	100	103⅝
K & D M.	1¼	..
Do pf.	10	..
Kinney	50	55
Do pf.	89	98
Kresge(SS) pf.	..	112
Kress(S H)	135	160
Do pf.	111	..
Lacl Gas.	76	79
Ligg & M.	200	225
Do Cl B.	200	225
Do pf.	114	115
Loft, Inc.	6	6¼
L-W Bisc.	50	51
Do 1st pf	106	111
Do 2d pf.	101½	119
Lorill'd Co.	164	168
Do pf.	111	117
Louis & N.	86¼	87¼
Mack Tr'ks 1st pf.	89	91
Do 2d pf.	82	86
M'kay Cos.	109	115
Do pf.	65	67
Macy	58	61¼
Do pf.	110	113
Mah Coal.	500	..
Magma C.	28⅛	30
Mal'son pf.	87	92
Man El S.	36	38
Man Elev.	40	45
Do scrip.	5¼	5¾
Man Shirt pf.	110	116¼
Manati Sug pf.	72	80
Mkt St Ry.	8¼	10¼
Do pr pf.	65	66½
Do pf.	28	40
Do 2d pf.	22	28
Marlin R.	2	4½
Martin-P.	27	28
Max M, B.	10⅞	10½
M Dep Sts pf.	112	125
Met Ed pf.	90	92¼
Mich Cent.	345	..
M, St P & S S M.	48	55
Do pf.	75	85
Do l l.	59	64
Mont Pow.	59	59¼
Mor & Es.	73	77
Mull Bdy.	14⅛	15
Do pf.	..	89
Nash Mots.	88	95
Do Cl A.	97	98
N. C & St L	115	124
Nat B pf.	120	122
Nat C & S pf.	91	95
Nat Dep S	36	39
Do 1st p	91¼	93
Nat C & C.	½	¾
Nat Lead.	117	119
Do pf.	110¾	112¾
Nat Rys of M 1st pf.	4	7
Do 2d pf.	1⅝	2⅜
Nat S pf.	101	103

	Bid.	Asked.
N'pt N & H R G & E.	40⅛	50⅛
Do pf.	72⅛	85
N Y A B. A	46⅛	47
N Y Can.	28	28¼
Do pf.	86	90
N Y Dock.	16¼	17⅜
Do pf.	38	40
N Y & H.	130	133
N Y, L & West	93½	96⅛
Nia, L & O pf.	101½	..
N Y, O & West	15⅛	16
N Y Shipb.	12	14
N F Power pf.	105	107
Norf So.	8¾	12
N & W pf.	73	77
N Am rts	7	..
Nova S S.	14¼	18
Nunnally.	8	9
O B & B.	2⅛	3¼
Ohio F S.	31¼	31⅝
Ont Min.	4⅛	6¼
Orph Circ.	18	18¼
Do pf.	92¼	94½
Otis Elev.	121½	122½
Do pf.	94	100
Onyx Hos'y	32	35
Do pf.	88	90
Pac Coast.	10	12
Do 1st pf	26	45
Pac G & E.	77¼	78
Pac Mail.	7	8
P T & Tel.	83	90
Do pf.	93¼	..
Pack M C pf.	92	93¼
P P & R.	1⅛	1⅜
Do pf.	16	50
Par & B.	9¼	10¼
Pa Ed pf.	98	99¼
Penney pf.	102	106
Peo & E.	8⅝	12
Pere M pr pf.	63	70
Do pf.	57½	61½
Phil Co 6% pf.	41½	44
Phillips-J.	55	60
Do pf.	87	90
Ph Hos'y.	28	32
Do pf.	87½	93
Pierce-A	7⅛	8¼
Do pf.	18¼	19
Do pr pf.	59	64
Pierce O pf	18	20
P, C, C & St L.	85	..
Pitts Coal.	60	61½
Do pf.	97¼	99½
P, Ft W & C	125⅜	..
Do pf.	137½	140
Pitts S pf.	91	95
Pitts Ut pf.	10	11
P & W Va. pf.	86	88
P R A Tob pf.	..	85
Postum Cer. pf.	112	112½
P S, N J, 7% pf.	88	90
Do 8% pf	98	99
Pure O 8% pf.	86	88¼
R R Sec, l C stk cfs	62¼	64¼
Ry Stl Spr.	100	102
Do pf.	110	113
Rand M.	31	32
Rand 2d pf.	53½	54¼
Rem T 1st pf.	88	93
Do 2d pf.	92	94¼
Rens & S.	105	..
Reyn Sprg	19⅛	20
Reyn Tob.	125	..
R Reis.	13⅛	15
Do 1st pf	67	75
Rutl'd pf.	25	30
Russia Ins.	..	39
St L S F pf.	43	44
St L S W pf.	53¼	56¼
Santa C S.	1⅛	2
Schulte pf.	112	114¼
Seab A L.	5	6
Do pf.	9⅝	10⅜
Sears-R pf	106	115
Shat-Aris.	5¼	6
Sim'ns Co pf.	96	100
Sinclair Oil pf.	84½	85½
S-S S & I pf.	77	81
So P R S pf.	97	100¼
Spald'g 1st pf.	101	..
Spicer Mfg pf.	..	88
Stand Mill pf.	85	90
S & T pf.	111	..
Stern Bros pf.	113	116
Studeb Co pf.	115	118
Sup Steel.	23	24
Do 1st pf	96	103½
T P L Tr.	275	310
Tide W O.	101	103
Tob P pf.	108⅛	110
T C R T.	..	67
Do pf.	90	102
Und Type.	38	38½
Do pf.	112	..
U B & P.	50½	61
Union Oil.	..	⅛
Un T Car.	87	95
Do pf.	107¼	108½
U Alloy S.	30	30⅜
U Cig Sts.	172	182
Do pf.	105	114
Un Drug.	74¼	95½
Do 1st pf	46⅛	47⅛
U Dyew'd.	38	42½
Do pf.	..	95
U Rys In.	9⅝	10
Do pf.	31	34¼
U Ret Sts.	5	7
U S Exp.	3⅝	5⅛
U S Ind A pf.	96	98¼
U S R & I pf.	100½	102
U S R 1st pf.	89	91
U S Sm pf	..	41
U S Tob.	50⅝	53
Do pf.	105¼	106¼
Van Raalte	32	35
Do 1st pf	80	89
Va-Car Ch pf.	24	25
Do B.	3⅛	4⅛
Va I, C & Coke	52	57
Do pf.	80	88
Va R & P.	34	40
Vulcan Det	8	16
Do A.	4	..
Do pf.	66	75
Do pf A.	40	..
Wab pf B.	19⅛	21⅛
W F Exp.	37½	39⅛
W Elec pf.	112½	113
West Pa.	44	46
Do 6% pf	84	85
Do 7% pf	84	86
West A B.	79½	81
W E & M 1st pf.	70	73
W & L E pf.	10½	11½
Wor Pump	26	27
Do pf A.	..	78
Do pf B.	..	63½
Wright A.	9⅝	10

THE TREASURY STATEMENT.

Special to The New York Times.

WASHINGTON, Oct. 17.—Revenue receipts and expenditures as at close of business Oct. 15:

Receipts.	This Month.	Corresp. Period Last Year.	Fisc. Yr. 1923.	Corresp. Period Fisc. Yr. 1922.
Customs	$24,004,564.00	$19,519,495.00	$154,560,722.88	$140,158,571.00
Internal rev.—income and profits tax	12,087,896.41	9,117,440.68	428,683,800.89	351,578,494.77
Misc. internal revenue	56,306,216.53	48,208,392.86	332,152,779.80	326,033,447.15
Misc. receipts, proceeds Govt.-owned securities, foreign obligations:				
Principal	....	111,378.04	37,978,502.75	517,578.04
Interest	475,000.00	1,390,000.00	11,527,620.92	14,386,030.48
Railroad securities	1,163,584.59	2,004,782.80	9,252,477.08	24,250,190.08
All others	6,[illegible]	8,956,033.08	1,[illegible]987.45	27,580,061.13
Trust fund rcts. (reappropriated for investment)	740,737.14	850,774.14	7,478,823.47	9,735,184.90
Proceeds sale of surplus property	1,174,788.40	8,234,633.80	17,489,145.48	22,024,447.04
Panama Canal tolls, &c.	2,397,406.10	501,762.49	8,184,161.27	3,097,471.44
Rcts. from misc. sources credited direct to appropriations	1,563,945.47	3,846,084.84	16,108,885.07	24,290,765.41
Other miscellaneous	32,968,536.27	9,027,240.42	61,190,061.28	47,277,194.83
Total ordinary	$134,068,122.42	$122,775,887.28	$1,106,083,118.35	$990,528,008.90
Excess of ord. rcts. over total exprs. against ordinary receipts	....	....	118,500,295.00	35,642,126.77
Excess of total exprs. chargeable against ord. receipts	63,984,863.98	46,756,867.05	....	....
Total ordinary exprs.	$174,830,006.40	$154,738,904.38	$870,962,822.35	$955,577,840.13

CAPITAL INCREASE PLANNED BY BANK

Corn Exchange Directors Propose Change From $9,075,000 to $10,000,000.

UP TO THE STOCKHOLDERS

Special Meeting Called to Vote on Issue to Themselves of 9,075 Idle Shares.

An increase in the capital stock of the Corn Exchange Bank was recommended yesterday by the directors, who have called a special meeting of stockholders to vote on the proposal.

The directors recommend that the capital be increased to $10,000,000, divided into 100,000 shares of $100 par value each. Present capitalization is $9,075,000, divided into 90,750 shares of $100 par value each. It is suggested that the additional stock be disposed of in a manner so that each stockholder of record on Dec. 7, 1923, "shall have the right to subscribe at $100 per share to an amount of the new stock equal to 10 per cent. of the stock held by him."

This operation, if approved, will dispose of 9,075 shares, leaving a balance of 175. "These shares," the board recommends, "and any of the 9,075 shares not subscribed for, will be sold at public auction in lots as small as any bidder may wish to bid for same, and if there is no request for sale in smaller lots, the entire amount to be sold will be sold in one lot. All subscriptions shall be based on the agreement that fractional parts of shares shall not be entitled to dividends."

The present dividend rate on the stock affected is 20 per cent. a year, or $5 a quarter. The stock in the open market was quoted yesterday at $450 bid and none offered. The dividend rate will apply equally to the new and the old stocks, according to officials.

In bringing the bank's capitalization to an even figure of $10,000,000, Walter E. Frew, President, said the recommendation was in line with the bank's policy of giving stockholders a chance to share in profits. Deposits under the proposed plan should be made on or before Jan. 5, 1924, for which, it was announced, "temporary receipts shall be issued, and such temporary receipts shall be exchangeable for stock certificates" on Jan. 5, 1924.

SUGAR STOCKS.

	Yesterday. Bid.	Yesterday. Asked.	Tuesday. Bid.
Caracas Sugar	10	12	10
Central Aguirre	79	81	79
Fajardo	101	103	101
Federal Sugar	63	68	63
Godchaux	8	10	8
Do pf.	65	75	65
Holly	35	40	35
Holly pf.	75	80	75
National	88½	90	88¼
New Niquero	95	100	95
Savannah	55	58	55
Do pf.	77	79	77
Sugar Est. of Orientes pf.	85	90	85
West Indies Finance pf.	20	30	20

BOSTON CURB.

	Bid.	Ask.		Bid.	Ask.
Bay St. Gas.	4	6	Gadsden	35	45
Black Hawk.	5	15	Houghton	25	73
Bohemia	50	75	Iron Blossom	30	35
Boston & Ely	24	26	Iron Cap.	3⅛	4
Butte & Lon.	5	10	Jerome V.	1⅛	1⅜
Calaveras	1½	2⅛	La Rose	20	25
Champion	10	15	Ohio	70	75
Chief Con.	3⅛	4	Oneco	20	50
Con. Copper	2	2¼	Ray Herc.	25	45
Crown	58	62	U. V. Ext.	27⅛	28
Crystal	60	66	Verde Cent.	4⅛	5
Eagle & B.B.	2	3	Yukon	70	80
Eureka Croe.	8	10			

COMMODITY PRICES.

Cash Grains Drop Sharply From Recent High Levels—Cotton Sags.

Cash grains dropped sharply in yesterday's local markets, a natural reaction after the substantial gains recently reported and the heaviness encountered in the prices for the contract options. Cotton and lead were also lower, while coffee registered a slight advance. Dairy products, provisions and other metals were unchanged.

Following are the cash prices for the principal commodities in the wholesale market at the close of business Wednesday, a week before and a year ago:

	Oct. 17, 1923.	Oct. 10, 1923.	Oct. 18, 1922.
FOODSTUFFS—			
Wheat, No. 2 red	$1.24½	$1.25¼	$1.29¾
Corn, No. 2 yellow	1.20	1.25	.94
Oats, No. 2 white	.54	.54½	.58
Flour, Minn., patent	6.65	6.75	7.75
Coffee, No. 7 Rio	.11½	.11	.10¼
Sugar, granulated	.095	.0915	.069
Butter, cream, 92 score	.48	.46½	.46
Eggs, fresh-gathered firsts, per dozen	.36@.39	.39	.46
Lard, Mid. West	13.05@13.15	13.10	11.80
Pork, mess	25.00@25.50	26.00	29.50
Beef, family	19.00@20.00	19.00	16.00
METALS—			
Iron, 2X, Phila	24.25@25.25	26.00	33.75
Steel billets, Pittsb	40.00	42.50	40.00
Lead	6.95	7.00	6.75
Copper	13.00	12.75	13.75
Tin	41.50	41.50	34.75
TEXTILES—			
Cotton, mid. upland	30.05	28.80	23.05
Printcloths	.07½	.07⅝	.07

Range of prices year to date:

	Highest.		Lowest.	
Wheat	$1.54	Feb. 15	$1.12⅝	Aug. 6
Corn	1.32½	Oct. 16	.89	Jan. 3
Oats	.57½	Feb. 13	.48½	July 13
Flour	7.60	Jan. 2	5.90	July 24
Coffee	.13⅝	Feb. 15	.10½	Aug. 30
Sugar	.10¼	Apr. 25	.08	Jan. 27
Butter	.54	Jan. 11	.37½	July 3
Eggs	.48	Jan. 2	.22½	June 22
Lard	13.25	Oct. 2	10.85	July 28
Pork	28.50	Jan. 3	24.50	Aug. 7
Beef	22.00	Apr. 13	16.00	Aug. 7
Iron	33.75	Apr. 7	24.25	Oct. 11
Steel	45.00	Mar. 16	38.50	Jan. 3
Lead	8.75	Mar. 5	6.00	July 16
Copper	17.25	Mar. 19	12.75	Oct. 10
Tin	51.50	Mar. 15	37.37½	July 5
Cotton	31.30	Mar. 17	22.45	July 28
Printcloths	.08¼	Mar. 8	.06⅝	July 31

Pays Off $16,907,700 Notes.

By paying off the $16,907,700 of 7 per cent. notes which matured on Oct. 15, Sears, Roebuck & Co. have wiped out the three big serial note issues which they put on the market in 1920.

NEW YORK BANK STOCKS.

	Bid.	Ask.		Bid.	Ask.
America	205	212	Fifth Av.	1200	..
Amer. Exch.	283	289	First Nat.	1250	1275
Bowery	440	..	Garfield	240	..
Bryant Park	150	170	Gotham	160	167
B'way Cent.	155	..	Greenwich	290	..
Bronx Boro.	175	..	Hanover	680	..
Bronx Nat.	..	140	Harriman	325	..
Butchers & D.	130	140	Manhat. Co.	144	148
Capitol Nat'l	130	136	Mech. & Met.	382	387
Central Merc.	210	230	Mutual	320	335
Chase	344	349	Nat. Amer.	..	140
Chatham	254	258	New Neth.	132	..
Chelsea	50	70	Pacific	300	..
Chemical	540	550	Park	422	428
City	341	345	Port Morris	167	..
Coal & Iron	215	220	Public	307	..
Colonial	375	..	Seaboard	370	..
Commerce	295	298	Seventh Av.	80	90
Com'wealth	240	250	Standard	200	225
Continental	140	..	State	340	350
Corn Exch.	450	..	23d Ward	250	..
Cosmopolitan	110	120	United States	165	172
East River	202	208	Wash. Hts.	205	..
Fifth Nat.	243	252	Yorkville	950	..

DIVIDENDS DECLARED.

Company.	Rate.	Period.	Payable.	Holders of Record.
Am N W & E ptc pf	1	Q	Nov. 15	Nov. 1
Can Cement pf	1¾	Q	Nov. 16	Oct. 31
Federal Sugar	1½	Q	Nov. 1	Oct. 22
Do pf	1½	Q	Nov. 1	Oct. 22
Hayes Wheel	$0.75	Q	Dec. 15	Nov. 30
Hood Rubber pf	1¾	Q	Nov. 1	Oct. 20
Kellogg Swb & Sup	2	Q	Oct. 31	Oct. 23
Kinney (G. R.) pf	2	Q	Dec. 1	Nov. 20
New Niq Sugar	$2.00	—	Nov. 1	Oct. 20
Pullman Co	$2.00	Q	Nov. 15	Oct. 31
Royal Bank of Can	3	Q	Dec. 1	Nov. 15
Do bonds	2	—	Dec. 1	Nov. 15
St. Law Flour M.	1½	Q	Nov. 1	Oct. 20
Do pf	1¾	Q	Nov. 1	Oct. 20
U S Glass	2	Q	Oct. 13	
W. Penn Co 7% pf	1¾	Q	Nov. 15	Nov. 1
Do 6% pf	1½	Q	Nov. 15	Nov. 1
White M Sps 2d pf	1¼	Q	Oct. 31	Oct. 15

美國友華銀行
Asia Banking Corporation
An American Bank rendering complete service for trade with the Orient and all other parts of the world

CHARLES H. SABIN, *Chairman of the Board*
CHARLES A. HOLDER, *President*
T. FRED. ASPDEN, *Vice President* IRVING V. SCOTT, *Vice President*
E. B. MACKENZIE, *Secretary* A. N. GENTES, *Treasurer*

HEAD OFFICE: 35 BROADWAY, NEW YORK
SAN FRANCISCO
SHANGHAI HONGKONG MANILA CANTON
HANKOW PEKING TIENTSIN YOKOHAMA

MOODY
more than a name

A NAME itself is of no value without the personality and achievement it represents. A product may be offered on the strength of a name alone, but examination discloses that the name in such case is without significance.

IT HAPPENS to any recognised work that others will seek to use its reputation to bring profit to themselves. But the public is not deceived by claims which are unsupported by achievement. Nor is the public deceived by a name alone, which is but the semblance of the greater things that name represents.

MOODY'S RATING BOOKS possess more than a name. They have behind them the presence, the personality and the achievement of the man himself, whose name has become to thousands of investors a symbol for financial authority and integrity.

MOODY'S INVESTORS SERVICE, founded by John Moody in 1908, originated and maintains the system of security ratings used by investors and bankers in every city and town in the United States.

LET US TELL YOU all about our rating system and the Service we render. Write us today.

MOODY'S INVESTORS SERVICE
JOHN MOODY, President
35 Nassau Street, New York City
BOSTON 141 Milk St. PHILADELPHIA Real Estate Trust Bldg. CHICAGO First National Bank Bldg. LOS ANGELES Pacific Mutual Bldg.

ASK YOURSELF THIS QUESTION—

Can I get a return of 6½%—7% and 7½% on First Mortgage Real Estate Bonds with safety, when Savings Banks and Title Companies have available millions of dollars awaiting investment in GOOD first mortgages at 6%?

This question is answered in our interesting free booklet

"The Guaranteed Way to Independence"

Ask for T. 173

HOME TITLE INSURANCE COMPANY
H. J. DAVENPORT, President
Capital and Surplus Over $2,000,000
51 Willoughby Street, (BOROUGH HALL) Brooklyn
Bank of Manhattan Building, Jamaica

ULEN & COMPANY
Plan • Finance • Construct

Railroads, Tunnels, Water Works, Sewerage Systems, Steam Power Stations, Hydroelectric Developments, Transmission Lines, Port Developments and similar Public Works in any part of the world.

120 BROADWAY • NEW YORK CITY

Fill out and mail this coupon today!

New York Title & Mortgage Company
135 Broadway, New York
Send me your booklet T-103
Name
Address

Interest Starts At Once

AN investment in our 5½% Guaranteed First Mortgages or Certificates draws interest from the day we receive your remittance.

From $100 up.

New York Title and Mortgage Company
Capital Funds over $8,000,000
135 Broadway, New York 203 Montague Street, Brooklyn
Bridge Plaza No., Long Island City
White Plains 375 Fulton Street, Jamaica Staten Island

Field Supervisor for New York and New Jersey

TO ESTABLISH connections with brokers, dealers and sales managers and direct the marketing of bond issues for prominent New York house.

ISSUING CORPORATIONS are not engaged in the mercantile business, but deal only in financial transactions of a very safe nature.

THE UNDERWRITING HOUSE has enjoyed for 30 years a reputation for selling good, sound securities, yielding above the average, which have never brought worry to any client or regret to any salesman.

THE MAN WE WANT must be high grade, of good character and habits. He must have a record for successful field work and have wide acquaintance among dealers in New York and New Jersey. Attractive compensation basis.

Write or Arrange Interview.

J. A. Reichart, Vice President, 135 Broadway, New York

UNITED BAKERIES

PREFERRED and COMMON

Bought, Sold & Quoted

Dawson, Lyon & Co.
49 Pine St. Phone John 8885 New York

BONDS

Atlas Port. Cement 6s, 1925
Amer. Typefounders 6s, '26
Columbia Graph. Factor. 6s
Island Ref. 7s, 1929, Ctfs.
Portland Gas Coke 5s, 1940
Park & Tilford 6s, 1936
U. S. Finishing 5s, 1929
Wheeling Tract. 5s, 1931
Des Moines & Cen. Ia. 6s, '77
Ward Baking Cs, 1937
Wheeling Elect. 5s, 1941

Stone, Prosser & Doty
52 William St., N. Y. Hanover 7728

J. K. Rice, Jr. & Co. Buy & Sell
American Cyanamid Cm. & Pf.
Atlas Portland Cement Co. Cm.
Franklin Insurance
Home Insurance
Hocking Valley Ry.
Ingersoll-Rand Com.
Niles-Bement-Pond Com.
National Fuel Gas
National Liberty Insurance
Pacific Coast Co. (All Issues)
P. F. Collier Pfd.
Realty Associates
Singer Manufacturing Stock
White Rock Mineral Springs
Yale & Towne Manufacturing

J. K. Rice, Jr. & Co.
Phones 4000 to 4010 John. 36 Wall St., N. Y.

Amer. Pub. Util. Part. Pfd.
Columbia Grap. Fact. Ser. 6s
Driver Harris 8s, 1931
Ft. Smith Lt. & Tr. Pfd.
Island Oil & Tran. 8s, '26
Island Refining 7s, 1929
Locomobile of Amer. 6s, '42

HANSON & HANSON
25 Broadway New York
Telephone Whitehall 1140

Zieley Processes
Valvoline Oil Preferred
Durant & Star Motors Escrow
U. S. Cities Corp., Class A
Michigan Railway 6s, 1924
Bought, Sold, Quoted

C. C. Kerr & Co.
2 Rector St., N. Y. Phone 6780 Rector

Louis. Henderson & St. L. R. R. Co. Southern Florida Ry.
Milford & Uxbridge R.R.
Thompson Starrett Co. pfd.
The Foundation Co. pfd.
Cripple Creek Cent. Ry.
Sherman Hotel Corp.
Tidal Osage Oil Co.
Beaver Board Co.
Allied Packers
Eastern Steel Co.
Beau-Site Co.

Macartney & McLean
52 Broadway, N.Y.-Tel. Broad 7360

Geo. W. Helme
Common

Stone, Prosser & Doty
52 William St., N. Y. Hanover 7728

American Type Foundries
Pittsburgh Coast Co.
Pittsburgh & Lake Erie

FREDERIC H. HATCH & CO.
70 Pine St. ESTABLISHED 1885 Tel. Hy Or 1220
WIRE CONNECTIONS
BOSTON—CHICAGO—PHILADELPHIA—PITTSBURGH

STOCK MANUAL.
Contains over 250 pages of valuable condensed statistics and information relative to stocks and bonds listed on the leading exchanges.
If you cannot call, send for Booklet A-329
WILSON & CHARDON
Members Consolidated Stock Exch. of N.Y.
62 Broadway New York
Telephone Whitehall 1844

Established 1908
COLEMAN and REITZE
59 Broad St. New York City
Direct Wires—Principal Cities.
Special Service on Unlisted Issues.

Established 1900
FRED'K F. MARQUAND
Members Consolidated Stock Exchange, N. Y.
60-62-64 Broad St., New York
Write for our Financial Report showing Quick and Low prices 1924 to date.

FRAUD INQUIRY HITS HIGHWAYS BUREAU

Colonel Greene Asserts Department Paid $68,125 for Worthless Bridge Under Predecessor.

KELLOGG HOLDS UP BILLS

Orders Canal Bureau Auditor to Refuse Payment on $24,000 to Allow "Salvage."

Special to The New York Times.

ALBANY, Oct. 17.—Testimony to show that the State in 1922 paid $68,125 for a worthless bridge in St. Lawrence County was given this afternoon when the inquiry into alleged financial irregularities in the Bureau of Canals was suddenly switched to the State Highways Department.

Colonel Frederick Stuart Greene, Superintendent of Public Works, turned the investigators to the Highways Department, of which he formerly was the head. Herbert S. Sisson, his predecessor, was Superintendent of Highways when the bridge was purchased.

"We are doing the best we can with a useless structure until the State decides what it is going to do with this lemon," declared Colonel Greene.

At the end of today's hearing Commissioner Kellogg adjourned the proceedings until next Tuesday afternoon with the announcement that in the meanwhile he would prepare a preliminary report for the Governor over the week-end.

The outstanding developments of the day's proceedings were:

Colonel Greene's charge that on July 24, 1922, the Highways Commission had bought the Black Lake Bridge for $68,125 and that nine months later the United States Government found it worthless for the services required of it.

The unwillingness of Harry M. Hulsapple, suspended auditor in the Canal Department, to testify that as a notary public he had actually administered the oath to persons certifying to the accuracy of bills presented for payment.

Direction by Commissioner Kellogg to Joseph L. Sheary, Chief Auditor of the Department of Public Works, to hold up the payment of $24,000 to the Empire State Dredging Company and the General Mill and Contractors' Supply Company, so that the State might be able to "salvage what it has lost in overcharges."

Commissioner Kellogg declined to intimate what his recommendations to the Governor would consist of, but it is believed he will urge drastic action to prevent financial laxity in the Bureau of Canals.

The demand for an investigation which may lead to far-reaching inquiry into the Bureau of Highways came toward the close of the session when Colonel Greene took the stand.

"I think it is important that the purchase of the Black Lake Bridge in 1922 be investigated," he said. "The matter was brought to my attention on April 19 by a letter from the United States Department of Agriculture, Bureau of Public Roads. I found that the Highway Commission on July 24, 1922, paid to a private corporation $68,125 for this bridge, which in less than nine months the United States Government declared useless for the services required."

The bridge was, indeed, he said, was weak and out of line. The deck was rotten to a dangerous condition, and it was "in every way, according to reports, a worthless structure."

"It appears that on Jan. 1, 1922, before the bridge was bought," Colonel Greene continued, "Roy F. Hall, Division Engineer of St. Lawrence County, wrote to J. C. Finch, Secretary of the Highway Commission (since dismissed with the change of administration), that the bridge was not satisfactory to take the traffic which it will receive.

"On Aug. 2 I received this telegram: 'Black Lake bridge in dangerous condition. Give authority to close high way or return who.' It was signed by Charles Schermerhorn, town superintendent of highways. I wired back to close the highway at both ends of the bridge."

Highways Bureau records, Colonel Greene said, showed that within five months after the bridge was bought, the State paid $732.25 in repairs to the structure, and "this sum was illegally charged to the maintenance of the adjacent highway and not to the bridge at all."

Division Engineer Hall corroborated Colonel Greene and gave a list in part of the owners of the bridge before it was bought by the State. These were Ellery Colby of Owego, President of the bridge company; E. S. Booth of Edwardsville, Vice President; T. J. Rhedish of Owego, F. S. Colby of Owego, Herbert Colby of Owego and C. S. Mallory of Owego. These persons, Mr. Hall stated, owned three-fourths of the bridge company stock.

After the hearing Commissioner Kellogg indicated that he would endeavor to have tahe bridge owners subpoenaed to appear next week.

J. S. Kemp, checker in the audit bureau of the Canal Bureau, was asked by Commissioner Kellogg why several bills bearing his initial check were allowed to "get by" without certification as to the correctness of the prices charged.

"Why, I supposed the contractors were waiting for their money and 't was just rushed through," he replied.

"You assume the responsibility for these errors?" Commissioner Kellogg asked.

"Yes, sir."

At the morning session Colonel Greene testified that in May, 1922, the department bought from H. W. Benkart of Buffalo the tug Niagara for $20,000, guaranteed to be in good condition. The State had to spend $5,964 the following February for a new boiler.

N. Y. Air Brake Earnings Report.

The New York Air Brake Company reports net earnings of $249,635 for September, and $2,245,881 for the first nine months of the current year. The net earnings for the nine months are equal to $7.48 a share on the entire 300,000 shares of Class A and common stock outstanding.

PRODUCE MARKETS.

BUTTER—Receipts (Oct. 16), 12,041 packages. Values generally unchanged. Creamery, extra, higher than extras, pound, 48½@49c; extras, 92 score, 48c; firsts, 44@47½c; seconds, 43@43½c; lower grades, 39½@41½c; centralized cars, 90 score, 45½@46c; 89 score, 45c; 88 score, 44@44½c; 85 to 87 score, 42½@43½c; unsalted, higher than extras, 50@50½c; extras, 92 score, 48½@49½c; firsts, 48c@48½c; seconds, 46@46½c; Danish casks, duty paid, 46@47c; State dairy tubs, finest, 46½@47½c; good to prime, 44@45½c; common to fair, 39@43c; ladles, current make, extras, 35½@36½c; firsts, 33½@35½c; seconds, 32½@32½c; lower grades, nominal; packing stock, current makes, No. 1, 32@32½c; No. 2, 31c; lower grades, 28@30c.

EGGS—Receipts (Oct. 16), 17,440 cases. High grades steady to firm; lower, neglected; storage weak. Fresh gathered extra fancy, dozen, 46@48c; extra firsts, 40@45c; firsts, 38@39c; seconds and poorer, 25@36c; mixed colors, 36@50c; checks, regular packed, 28@29c; No. 2 and poorer, 24@27c; checks, fair to choice, dry, 22@25c; refrigerator, extra firsts, storage paid to expiring dates, 32½@33c; seconds, 27@30c; refrigerator checks, 20@22c; New Jersey nearby whites, closely selected, extras, 50@56c; other nearby nearby whites, closely selected, extras, 47@50c; nearby and nearby Western nearby whites, average extras, 72@75c; firsts to extra firsts, 60@70c; nearby gathered whites, firsts to extra firsts, 60@68c; nearby whites, under grades, 45@55c; nearby firsts, 30@45c; checks, whites, pullets, 40@46c; small, 37@40c; Pacific Coast, whites, firsts to extras, 60@65c; dark grades, 50@58c; mediums, 50@55c; pullets, 46@50c; paper shell Western and Southern, gathered whites, 45@53c. New Jersey nearby browns, extra fancy light yolks, 53@60c; other nearby and nearby Western nearby browns, extra firsts, 50@55c; refrigerator extra firsts, 50@55c; nearby, 45@48c; Pacific Coast, 50@52c; Western, 45@50c.

OCTOBER COTTON NEAR HIGH POINT OF YEAR

Crosses 30-Cent Figure in Active Market—Active Trading Attracts New Sales.

Although October sold above 30 cents and within 10 points of high levels of the year, action of the cotton market yesterday indicated an increased quantity of contracts for sale at present prices. Best figures were attained on the call in response to a sharp rise abroad and unfavorable weather in Louisiana, Mississippi and Alabama. But from the start selling became general and increased in volume as the day wore on. The recent advance of nearly 2½ cents has attracted more cotton from producing sections, an inevitable development of the marketing season. More contracts for October delivery appeared in the ring with unsettling influence on later months. Prices showed a loss of 4 to 20 points.

Tuesday's quieting down in Liverpool proved only temporary, for prices there rose sharply into new high territory for the season yesterday. January sold at 19.25d, making the widest difference between the two markets so far witnessed. As a result, heavy arbitrage operations in the way of purchases here against sales abroad took place in early trading. One of the most peculiar features about the present unique situation in cotton has been the fact that throughout the entire upward movement Liverpool has led the advance. Only once has New Orleans assumed leadership, and another day New York ran wild, but these two occasions proved the exception. Otherwise each gain in prices has followed strength abroad. This is in striking contrast with developments a year ago, when the foreign market continued a drag on advancing prices throughout the entire season. Stocks in Liverpool have been decreasing steadily the past few months, until reaching the low point of 40,000 bales of American cotton on Sept. 21, compared with more than half a million bales two years ago, but the stock is now increasing, 106,000 bales being reported last week. Cotton interests on this side are discussing the difference in the course of prices abroad when contrasted with the action of that market a year ago.

With further rains along the East Coast, nearly seven inches falling during the twenty-four hours at Pensacola, and the sharp rise abroad, both American markets opened higher. December sold within a few points of 29¢ cents with March nearly 29 cents and at about previous high records of the week. Yet for some unexplained reason cotton appeared for sale in larger volume than the combination of foreign and domestic buying could absorb. Houses with Southern connections executed a steady stream of selling orders, large and small. As was the case the previous two days several cross-currents developed and made one of the most choppy markets witnessed in some time. Certain operators took back cotton sold out on Tuesday, while others decided to realize profits on contracts bought a cent or two lower last week. New Orleans reported similar conditions, the South selling heavily there as well as in New York. The weight on both markets started a 40-point setback throughout the list and while several sharp rallies occurred at various times during the session cotton appeared on each recovery. Reports of heavier offerings of spot cotton at interior points indicated that holders are disposed to take advantage of the recent rise in prices to find a ready market for production. The action of October in declining over half a cent under an increased supply of contracts had an unsettling influence and served to create rapid and erratic price changes. Selling pressure against both October and December the last hour carried quotations to lowest figures of the session, December going through 20 cents and closing the list at the bottom with a slight loss on the day.

Yesterday's quotations follow:

	Open.	High.	Low.	Close.	Previous Day.
Oct.	29.10	29.20	29.03	29.05	29.78
Dec.	29.45	29.47	28.95	28.95@28.97	29.66
Jan.	28.85	28.87	28.46	28.46@28.50	29.30
March	28.90	28.90	28.52	28.52@28.56	29.60
May	28.97	28.98	28.52	28.58	28.62
July	28.40	28.41	27.98	27.98	28.02

The local market for spot cotton was steady, 20 points decline for middling uplands.

Southern spot markets were: Galveston 29c, 15 points decline; New Orleans 29.50c, 25 points advance; Savannah 28.65c, 13 points decline; Augusta 28.63c, 17 points decline; Memphis 29.25c, unchanged; Houston 29c, 10 points decline; Little Rock 29c, unchanged.

Yesterday's cotton statistics were:

	Yesterday.	Week.	Last Year.
Port receipts ..	35,605	44,268	39,969
Exports	22,256	91,416	11,851
Exports, asa..	1,276,547	1,071,404	1,009,520
N. Y. stocks..	22,007	11,586	61,823
Port stocks ..	568,572	588,628	918,106
U. S. stocks ..	15,676	....	28,175

Liverpool cables: Spot cotton was quiet 32 points advance, at 17.39d for middling. Sales 5,000 bales, of which American 2,000; imports 17,000, of which American 15,000. Futures opened quiet, 5 points decline, and closed barely steady, 10 to 17 points advance. Prices: October 16.89d, December 16.36d, January 16.16d, March 15.88d, May 15.61d.

Manchester—Yarns were more in demand and cloths were firm.

METAL MARKET REPORT.

These prices were quoted on the local Metal Exchange yesterday:

	Yester- day. Bid.	Asked.	Tues. day. Bid.	Asked.
Copper, std. spot..	12.62½	....	12.62½	....
Copper, electrolytic	13.00	....	13.00	....
Tin, std. spot....	41.12½	....	41.00	....
Lead, N. Y. spot..	6.95	....	7.00	....
Zinc, N. Y. spot..	6.70	....	6.65	....
Antimony	7.45	7.65	7.45	7.65
Quicksilver	62.00	....	62.00	....
Aluminum	25.00	25.50	25.00	25.50
Iron No. 2X silicon	25.75	....	25.75	....

London quotations were:

	Yesterday. £	s.	d.	Tuesday £	s.	d.
Copper, spot	60	17	6	60	12	6
Copper, futures	61	12	6	61	7	6
Tin, spot	202	17	6	201	15	0
Tin, futures	200	10	0	199	17	6
Spelter, spot	33	10	0	33	0	0
Spelter, futures	32	10	0	32	5	0
Lead, spot	27	10	0	27	7	6
Lead, futures	28	10	0	28	7	6

CLEVELAND STOCKS.

	Open.	High.	Low.	Close.
Firestone	65	65	65	65
Glidden	7¼	7¼	7	7
Goodyear	9⅝	9⅝	9	9⅛
Goodyear pf.	38¼	38½	38¼	38⅜
Peerless	31⅝	31¾	31½	31⅝
Sher Williams	31½	31½	31¼	31¼
Steams			Bid.	Asked.
			15	18

MINING STOCK QUOTATIONS.

SAN FRANCISCO.

COMSTOCK.

Andes	.03	Lucky Boy	.02
Best & Belcher	.13	Marsa	.01
Challar	.08	Mysa	.12
Concordia	.13	Operator	.04
Con. Virginia	.08	Reed	.03
Gould & Curry	.03	Silver King	.04
Hale & Norcross	.10	Smuggler	.03
Mexican	.28	Sutherland	.35
Ophir	.16	Wedge	.05
Potosi	.03	Zone	.02
Savage	.06	GOLDFIELD.	
Sierra Nevada	.04	Booth	.03
Union	.17	Consolidated	.06
		Crackerjack	.08
TONOPAH.		Development	.10
Belmont	.80	Florence	.31
Cash Boy	.03	Grandma	.02
Halifax	.18	Jumbo Extension	.03
McNamara	.02	Kewanas	.02
Midway	.03	Lone Star	.30
Monarch	.02	Red Hill	.06
Rescue	.04	Sandstorm	.02
Tonopah Belmont	3.00	Tonopah Divide	.27
Tonopah Ex.	.30	Spearhead	.35
West End	.75	Boundary Min.	.09
DIVIDE.		Gold Key	.02
Aladdin	.02	Manhattan Cons.	.05
Ames	.04	Nellie	.30
Divide Tonopah	.41	Round Mountain	.17
Extension	.04	Simon	.05
Harmill	.03	Sunset	.08
Hasbrouck	.02	White Caps	.04
High	.02		

COLORADO SPRINGS.

	Bid.	Asked.		Bid.	Asked.
Oreson	.03	.04	Empire Ly.	2¼	3
Portland	.28	.31	Rees Nicol	....	....
Elkton	.60	.70	Golden C.	.09	.12
U. Gold M.	.13	.14	Granite	.4	.5
El Paso	.15	.16	Mary Mck.	.3½	.3¾
Vindicator	.1	.6			

SHIPPING INDUSTRY SHOWING RECOVERY

Increased Demand for Ocean Tonnage More Than Seasonal, Steamship Men Say.

TURNING POINT IS SEEN

Aspect of Pacific Coast Freight and Charter Market Altered by Japanese Disaster.

After many months of comparative stagnation, the shipping industry sees signs of recovery. September witnessed a somewhat more than seasonal expansion in certain branches of the ocean freight markets, accompanied by a moderate strengthening in charter rates.

The increased demand for ocean tonnage for grain, coal and other shipments has made possible the prediction that 1923 will be the turning point at the end of the long period of declining activity and falling rates. Overseas cargo, while as yet not sufficient to show an appreciable increase in tonnage, is, nevertheless, making it possible for those ships operating to handle business up to their capacity, thereby adding to their earnings per voyage and encouraging the maintenance of regular sailings. The decision of the Continental Conference to open rates on provisions and the action of the United Kingdom Conference in postponing any advance on commodity rates until after Jan. 31 has served to stimulate the contract market and steamship men whose comment on the state of the shipping business has been of a discouraging nature, are agreed that the tense situation of the last few months is improved.

The improvement is even more noticeable in the coastwise trade. The movement of the cotton crop has resulted in increased sailings for both the Morgan and Southern Pacific lines. South American business likewise has shown some headway, export figures recently published attesting to the growing demand for American products in that quarter as well as in Latin America where American capital is reported to be investigating opportunities for investment on a scale that has had marked effect on the commercial relations between the United States and those nations.

Effect of Japanese Disaster

The Japanese disaster is expected to afford employment for much hitherto idle tonnage on the Pacific Coast, including Shipping Board vessels. The prospects for an increased trade with Japan are summed up in the following review by the General Steamship Corporation of San Francisco, made public through local representatives of the corporation:

"Japan's colossal disaster altered the entire aspect of the Pacific Coast freight and charter market during September. The month began with freights the most depressed this year, and in some instances since the war, and while the month closed with rates only slightly improved, the shipping industry on this range now anticipates a prosperous era to begin when Japan is able to readjust her finances and commerce.

"The world tonnage market may be only slightly stimulated by the Japanese calamity, but the belief prevails the Pacific Coast trades will be materially benefited.

"The first effect of the catastrophe was to cause a wild flurry in Oriental rates. Speculators attempted to secure a grip upon the anticipated demand for supplies, but without success. Rates several times higher than those previously were rumored for a few days, but the flurry developed nothing. The American and Japanese Governments quickly assigned tonnage for relief supplies, the United States putting a number of idle ships into operation in order to meet the demand, and halting commercial movement of Shipping Board ships for a period of thirty days."

The Standard Daily Trade Service in its review of the shipping situation for September notes that the expansion thus far observed "has been of a sound character, and conservative.

"At the beginning of September conditions both as to rates and number of vessels in demand had reached such a position that they could hardly have been improved, any change that came had to be for the better, or the vessels would not be available.

Few Vessels Offered.

"When the seasonal demand materialized in September so few vessels were offered for prompt or near-by charter that somewhat higher rates were required to bring out the necessary number of cargo carriers. There is no general anticipation that rates can make much progress upward, because an ample supply of vessels will be at hand whatever acceptable rates are offered.

"The demand thus far has been mainly for grain vessels for shipment from Montreal and sugar boats to bring the raw product from Cuban ports. Grain vessels will shortly be in demand for shipments from United States, Atlantic and Gulf ports, and moderately higher rates on grain charters from these ports are likely during November and December. Rates for shipments from Montreal to Mediterranean ports are now quoted at 19 cents a hundred pounds, as compared with 16½ cents two months ago.

"The sharpest upturn in rates thus far noted has occurred in those on full cargo sugar boats from Cuba to the United States ports. These are now quoted at 18 to 23 cents a hundred pounds, whereas no less than a month ago such vessels were available at 11 to 13 cents. This vigorous rise has been due to the scarcity of small-sized vessels suitable for the West Indies trade. Many vessels formerly available have been placed in other services.

"There has recently been a slightly greater demand for tankers, although the number of available vessels of this type is ample. Meantime, rates for tanker tonnage have receded further. Charters for Tampico to Atlantic seaboard ports have been made at 25 cents per barrel, as compared with 33 cents a month ago, and 45 cents early in the Summer. This will in all probability mark the extreme low level of tanker rates, as few vessels can be chartered at such low rates."

MISCELLANEOUS MARKETS.

COTTONSEED OIL.

	Sales.	High.	Low.	*Close.	Close.
Spot	.....	....	....	11.75	12.06
Oct.	1,000	12.15	11.90	11.90	12.07
Nov.	800	10.92	10.76	10.86	10.96
Dec.	2,100	10.63	10.55	10.60	10.63
Jan.	5,100	10.62	10.55	10.57	10.64
Feb.	.....	....	....	10.74	10.70
March	2,900	10.76	10.67	10.89	10.78
April	400	10.91	10.90	10.95	10.90
May	.....	....	....	....	10.95
Total	16,500.				

COFFEE.

	High.	Low.	*Close.	Close.	*Prev. Day. Last Year.
Dec.	6.20	6.15	6.15	6.20	5.16
March	5.35	5.34	5.34	5.39	5.04
May	5.00	4.97	5.00	5.04	4.96
July	4.83	4.82	4.82	4.88	4.78
Sept.	4.68	4.67	4.70	....	....

SUGAR.

	High.	Low.	*Close.	Close.	*Prev. Day. Last Year.
Jan.	4.37	4.36	4.32	....	....
Dec.	5.24	5.21	5.23	5.21	3.76
March	4.10	4.09	4.05	4.05	3.16
May	4.18	4.17	4.13	4.17	3.20
Oct.	6.00	6.00	5.99	....	....

*Closing bid.

TOBACCO STOCKS.

	Yester- day. Bid.	Asked.	Tues- day. Bid.	Asked.
American Cigar	*76½	79	76½	....
Do pf.	82	86	82	....
American Tobacco new	140	150	140	....
American Machine & Fdy	133	....	137	....
George W. Helme	49	51	49	....
Do pf.	110	113	110	....
International Cigar Mach.	37	39	37	....
MacAndrews & Forbes	125	130	125	....
Do pf.	96½	100	96½	....
Mengel & Co.	20	22	20	....
P. Lorillard	143	145	143	....
Do pf.	100	103	100	....
R. J. Reynolds	120	....	120	....
Universal Leaf	80	....	80	....
Do pf.	90	93	90	....

*Ex Dividend.

$4.18 SHARE EARNED BY REPUBLIC STEEL

Profits for Third Quarter of Year Come Up to Expectations in Wall Street.

FEWER UNFILLED ORDERS

Three Per Cent. In Back Dividends Still Due on the Outstanding Preferred Stock.

The Republic Iron and Steel Company's statement of earnings covering the third quarter of the current year came up to the predictions made in the financial district.

The report shows operating profits of $2,384,527, against $2,947,247 in the second quarter of the current year and $395,756 in the corresponding quarter last year. After providing for all charges, including reserves for depreciation and renewals, there was reported in the September quarter a balance of $1,592,497 available for the capital stock, which, after providing for the regular dividends on the preferred stock, was equal to $4.18 a share earned on the $30,000,000 of common stock outstanding.

In the second quarter of this year the balance available for the common stock was equal to $5.90 a share, after regular dividends on the preferred stocks. In the third quarter of 1922 there was reported a deficit of $138,676, after all charges and reserves.

There still is 3 per cent. in back dividends due on the outstanding preferred stock. If these back dividends are taken into consideration, the balance, available for the $30,000,000 of common stock for the third quarter, was equal to $1.68 a share.

The statement of earnings for the third quarter of the year, compared with the second quarter and with the third quarter last year, follows:

	Sep.30 '23.	Jne.30 '23.	Sep.30 '22.
Operating prof..	$2,384,527	$2,947,247	$395,756
Depres. & renew.	804,576	340,202	352,536
Mine exhaustion.	95,496	96,179	49,866
Bond interest....	290,958	293,021	232,228
Net profits	1,593,497	2,206,845	*138,676
Preferred divs..	1,297,500	907,360	....
Surplus	756,000	1,299,485	*138,676

*Deficit. †Equal to payment of 3¾ per cent. on the preferred stock.

The statement of earnings for the first nine months of the year 1923, as compiled from the quarterly statements, is as follows:

	1923.	1922
Operating profits	$7,566,762	$681,745
Depreciation and renewals	1,044,408	655,769
Mine exhaustion	286,656	149,591
Bond interest	881,538	638,761
Net profits	5,434,185	*764,376
Preferred dividends	2,812,500	....
Surplus	2,121,685	*764,376

*Deficit. †Includes payment of 5¼ per cent. regular dividends on the preferred stock and 4 per cent. on account of back dividends.

The company's statement shows unfilled orders of 127,127 tons on the books as of Sept. 30, 1923, against 187,393 tons on June 30, 1923.

Short-Term Government Obligations

Following are the prices paid in the open market for United States Treasury certificates of indebtedness and notes of the different issues:

Month.	Year.	P.C.	Bid.	Ask.	Approx. Yield.
March	1924	4¼	99⅛	100	4.15
March	1924	4½	100	100⅛	4.25
March	1926	4¼	100⅛	100⅜	4.67
March	1925	4½	100⅛	100⅜	4.64
March	1927	4¼	100⅛	100⅜	4.66
June	1924	5¾	100⅛	100⅜	4.36
June	1925	4½	99⅛	99⅜	4.54
September	1924	5½	100⅛	100⅜	4.54
September	1925	4¼	99⅛	99⅜	4.56
December	1927	4½	99⅜	99⅝	4.53
December	1925	4¼	99⅛	99⅜	4.55
December	1923	4	99⅛	100	3.94

EQUIPMENT BONDS.

(Quoted on a percentage basis.)

Name.	Maturity.	Rate.	Bid.	Asked.
Atlantic Coast L.	1924-35	6	5.45	5.35
Do	1924-34	6½	5.50	5.30
Balt. & Ohio	1924-35	6	5.65	5.35
Do	1924-35	7	5.80	5.40
Bethlehem Steel	1924-30	7	6.75	6.00
Boston & Albany	1923-27	4½	5.60	5.35
Do	1923-28	4½,5,6	5.55	5.35
Canadian Nor.	1923-29	6	5.90	5.30
Canadian Pacific	1923-52	4½,6	5.50	5.25
C. R. R. of N. J.	1924-33	5	5.35	5.10
Do	1924-39	6	5.75	5.45
Cent. of Georgia	1924-45	5	5.60	5.30
Chesapeake & O.	1923-38	5,5½,6½	5.55	5.35
Do	1924-35	6	5.75	5.45
Chi., Bur. & Q.	1924-49	5	5.65	5.30
Chi., Mil. & St. P.	1924-25	6,5½	5.80	5.50
Do	1924-35	6	6.25	5.90
Chi. & Northw'n.	1924-25	6	5.65	5.40
Do	1924-38	5,6½	5.50	5.30
Chi. R. I. & Pac.	1923-34	4½,5	5.80	5.45
Do	1924-34	6	5.87	5.50
Chi. St. P. M.&O.	1924-31	7	5.80	5.35
C., C., C. & St. L.	1924-29	5	5.55	5.30
Do	1924-34	6	5.70	5.40
Col. & Southern	1924-38	6	5.65	5.35
Delaware & Hud.	1924-35	6	5.65	5.35
Erie Railroad	1923-28	4½,5,6½,6	6.30	6.00
Fruit Growers Ex.	1924-34	5, 5½	5.75	5.35
Gt. Northern Ry.	1924-38	6	5.87	5.50
Do	1924-33	6	5.65	5.40
Hocking Valley	1924-38	5	5.65	5.40
Do	1924-35	6	6.35	5.50
Illinois Central	1924-35	4½,5,5½	5.60	5.35
Do	1925-36	6½,7	5.85	5.50
Do	1924-33	6	5.65	5.35
Kansas City So.	1924-33	5½	5.85	5.40
Do	1924-36	6	5.80	5.45
Long Island	1924-32	5, 6	5.87	5.40
Louisv. & Nashv.	1924-35	4½,5,6½	5.50	5.25
Do	1924-35	6	5.65	5.35
Michigan Central	1923-32	5,6	5.50	5.30
Do	1924-39	6	5.80	5.40
M., St. P. & S.S.M.	1923-33	4½,5	5.75	5.40
Do	1924-35	6,6½,7	5.85	5.45
Mo., Kans. & Tex.	1924-35	6	5.95	5.50
Mo. Pacific	1923-35	5	6.70	5.50
Do	1924-36	6½	5.80	5.50
Nat. Stl. Car L.	1923-28	6	7.90	7.00
N. Y. Central	1923-38	4½,5	5.50	5.35
Do	1924-35	6	5.70	5.40
Do	1924-35	7	5.80	5.50
N. Y., C. & St. L.	1924-38	4½,5	5.65	5.40
N. Y., N. H. & H.	1923-36	4½,5,6,7	7.40	6.10
Norfolk & Western	1924-33	4½	5.35	5.10
Northern Pacific	1924-32	5,6,7	5.55	5.30
Pac. Fruit Ex.	1925-35	6	5.55	5.35
Penna. R. R.	1924-38	5	5.35	5.15
Do	1924-39	6	5.65	5.35
Peo. & Eastern	1924-40	6	5.80	5.50
Pitts. & L. E.	1923-35	6½	5.85	5.35
Reading Co.	1923-32	4½,5,6	5.35	5.10
Seaboard Air Line	1923-37	4½,5,5½,6	6.25	5.80
So. Pacific	1924-34	4½	5.60	5.30
Do	1924-37	5	5.60	5.30
Do	1924-35	6	5.50	5.25
Southern Ry.	1923-38	4½,5,5½	5.60	5.30
Do	1924-39	6	5.80	5.50
St. L.-San Fran.	1923-37	5	5.75	5.45
Do	1924-35	6	5.90	5.80
St. L. S. W.	1923-32	4½,5,5½	5.75	5.45
Union Pacific	1924-35	6,7	5.45	5.30
Virginian Ry.	1924-38	6	5.70	5.35
Do	1924-35	7	5.85	5.50
Wabash Railroad	1924-39	6	6.75	5.95
Western Md.	1924-37	5,6,7	6.30	5.90
Western Pacific	1924-38	5½	6.10	5.75
Wheeling & L. E.	1924-27	5	6.05	5.50
Do	1924-43	6	6.15	5.75

MISCELLANEOUS STOCKS.

	Yester- day. Bid.	Asked.	Tues- day. Bid.	Asked.
Amalgamated Leather	10⅝	12	10⅝	....
Do pf.	42	55	42	....
American Type Founders.	74	77	74	....
Do pf.	97	100	97	....
American Cyanamid	70	74	72	....
Do pf.	70	74	73	....
Archer Daniels Midland	23	25½	23	....
Do pf.	86	91	86	90

TWO LINERS CARRY TOURISTS ABROAD

Rochambeau and the United States Sail With Big Passenger Lists.

SOUTHLANDS LURE OTHERS

Ambassador John W. Biddle Leaves for the Argentine on the Santa Teresa.

Two liners leave today for European ports and two for the West coast of North and South America with large passenger lists. Sailing for Plymouth and Havre on the French liner Rochambeau are Miss Genevieve Harris, Mr. and Mrs. Frank Graham, Mr. and Mrs. Shibley de Matta, Ralph T. Sheldon, son of the President of Arnold, Constable & Co.; Mrs. Joseph A. McClunn and son of Flushing, L. I.; Mrs. Marion C. Galey, Mrs. F. T. Chandler, and Mr. and Mrs. William Baird, all of Boston; Mr. and Mrs. H. Charpentier and daughter of Lynbrook, L. I.; Professor Douglas Johnson of Columbia University and Mrs. Johnson.

Sailing on the Scandinavian-American liner United States for Copenhagen, Denmark, are Mr. and Mrs. Frode C. W. Rambusch of New York, Therkel Mathiassen, an explorer and member of the Thule expedition to Greenland and Labrador; Miss Johanne Anderson of Glen Cove, Mrs. Jutta Hoyberg, Paul Brodstrup Jensen, Olin Howland and T. S. Woolsey of New York, and Niels F. Rasmussen and Mrs. Ida Lomholt of Brooklyn. Mrs. Lomholt is accompanied by her two sons, Niels and Erik.

Chicagoans aboard include Mrs. Marx Schilling, Niels Geisler, Eric Holmgreen and P. G. Petersen. Others sailing are Carl Olsen, Walter Larsen, Mrs. Hilda Church, D. K. Phemister, Henry Rakowski and Miss Martha Storch.

Leaving for Valparaiso via the Panama Canal and West Coast ports on the Grace liner Santa Teresa are Mr. and Mrs. E. T. Ford of San Francisco, Mr. and Mrs. Charles F. Fritz, Mr. and Mrs. E. Remington, John W. Biddle, United States Ambassador to the Argentine; Mr. and Mrs. H. Bauer, E. P. Mathewson and Juan Azula.

Many New Yorkers on Kroonland.

Sailing for Havana, Panama and California on the Panama-Pacific liner Kroonland are Ray E. French, shortstop of the Brooklyn Dodgers, who is returning to his home in California with Mrs. French; Henderson E. Van Surdam, hotel manager; A. J. McCarthy, manager of the Panama-Pacific Line; T. S. Clingan, manager of the Pacific Coast Steel Works at Seattle, and Mrs. Clingan; Mrs. C. L. Christensen, wife of the assistant manager of the International Mercantile Marine Company's Pacific Coast office, with her children, Carl Jr., Parker, the Misses Virginia, Eleanor and Frances and Masters Alexander and James Christensen.

New Yorkers aboard are Mr. and Mrs. Richard H. Burke, Mrs. B. Kepner, David Hall Sechels, Mr. and Mrs. H. Smith, Miss G. Stumpf, Miss E. Stumpf, Mr. and Mrs. Thomas Bletcher, Miss Dorothy Bletcher, Mrs. Estelle Wind, Miss Wind, Mrs. Clementime Chousy, Miss Rose Dupre, Miss Lorraine Hall, Miss Olga B. Hudes, Miss Edna Rheinish, Charles Richard and Charles V. Timmers.

Passengers from other cities are Mrs. Ellen C. Barrett, Mr. and Mrs. A. E. Royle, Miss M. Irwin, Miss Pearl M. Spaulding, Mrs. Byron B. Strahan, Mrs. John S. Strahan and the Misses Patricia and Ann Strahan of Boston; William Conrad, Miss Eleanor M. Gibbons, Miss Mary F. Gibbons, Paul Hubner and Mrs. Selma Conrad of Philadelphia; Mr. and Mrs. Charles Sonne, Miss A. A. Wells, Mrs. J. A. Wells and Miss Mary F. Robertson of Washington; Mr. and Mrs. John Conant, Mr. and Mrs. J. H. McElroy and Mr. and Mrs. John D. Zellerbach of San Francisco.

A. Herbert Oberg, Mrs. E. M. Simpson, Miss Simpson and Gilbert Martin of Pittsburgh; Mr. and Mrs. Courtland C. Brown and Robert Brown of Los Angeles; Mr. and Mrs. Wallace Stevens and Mr. and Mrs. W. J. Dolan of Hartford; Mr. and Mrs. W. J. M. Manning of Albany; Mr. and Mrs. W. Scott Sinn, Mr. and Mrs. V. A. Spoehr and Thomas Dugrdale of Chicago.

Belgian Diplomat Sails.

Passengers who sailed yesterday for Antwerp via Plymouth and Cherbourg on the Red Star liner Lapland were Léon de Marie de Warzee d'Hermalle, Counselor of the Belgian Embassy at Washington, accompanied by his wife and daughter; Mrs. Nellie Harris, motion picture actress; Charles Wark and sons of New York, Dr. Walter Storm and daughter, Miss Mabel Storm of Hope, N. Y.; Raymond Curtis, Mr. and Mrs. G. S. Curtis, Clinton Curtis, Fuller Curtis and Miss Barbara Custis of Garrison, N. Y.; Frank Foote, H. Hepworth Thompson, Mr. and Mrs. Manfred Melchoser of New York; Miss Dale Booker of Pittsburgh, Mr. and Mrs. Winthrop Brown of Boston, the Misses Alice and Mary Van Bibber of Baltimore and A. Ledreux of Louisville.

Leaving tonight for Queenstown, Plymouth Cherbourg and London on the President Adams of the United States Lines were Miss C. M. Beach, Mrs. Helen Bergman, Miss Martha J. Bergman, Mr. and Mrs. Coates, Mr. and Mrs. Nelson Dunkam, Mrs. Annie L. Gelling, Dr. Helen F. Gibson, Mrs. John Kerr, the Misses Jean and Serena Kerr, Miss Irene Matt, Miss Mary Emily Price, Mrs. A. C. Sartarelli, Miss Helen Sartarelli, Miss Caroline Silliman, Miss Lily Stanley.

Mr. and Mrs. C. W. Alord, Miss Caroline Blackman, Mrs. Mary Brennan, Miss Mary Hawe, A. Henderson, Edward J. Jefferies Jr., Joseph Mend, Mrs. F. M. Von Kettler, Miss Wanda Von Kettler and Mrs. M. S. Watts.

Adirondack Power Earnings Drop.

The water shortage in this State has resulted in a sharp reduction in the earnings of the Adirondack Power and Light Company. The company for September reported a deficit of $1,616, after all operating expenses, interest, taxes and maintenance charges. Due to the low water supply the company was forced to produce much of its energy by steam and to purchase over 9,000,000 kilowatt hours of energy from other companies, of which over 63 per cent. was steam-generated.

Preferred Stock for Employes.

The Chicago, Rock Island & Pacific Railway has formed a plan whereby any of its employes may become owners of its preferred stock, it was announced yesterday. Under this plan any employe can purchase not to exceed ten shares of preferred stock upon an initial payment of $5 a share. The balance may then be paid by deductions in salaries amounting to not less than $3 a month for each share of stock purchased.

Barnet Leather Earnings Lower.

The Barnet Leather Company reports net earnings of $72,488 after all charges and Federal taxes, for the nine months ended Sept. 30, 1923. This compares with net earnings of $850,205 in the same period last year. After payment of dividends on the preferred stock and sinking fund reserves, there was reported a deficit of $91,762 against a surplus of $34,795 after the same deductions in the corresponding period last year.

American Window Glass Gains.

The American Window Glass Company for the year ended Aug. 31, 1923, reports total income of $5,706,935, against $3,897,303 in the previous fiscal year. After payment of taxes, royalties and other charges there was reported surplus income of $2,767,556, against $1,048,828. The surplus after dividends for the last fiscal year was $2,477,906 and the profit and loss surplus as of Aug. 31, 1923, was $10,363,850.

TEAPOT DOME FAILS TO YIELD MUCH OIL

Experts Now Say Reserve Has Only 50,000,000, Not 200,000,000 Barrels of Petroleum.

WASHINGTON, Oct. 17 (Associated Press).—The Teapot Dome naval oil reserve, the centre of a bitter controversy in Congress because of its supposedly rich deposits of petroleum, has produced but a small part of the return which Government officials had expected from it.

Geologists estimated when the reserve was set aside that it contained 200,000,000 barrels of crude oil, but it is indicated now that it will supply only 50,000,000 barrels on the basis of a recent survey reported to the Interior and Navy Departments.

A separate survey has been made by two geologists employed by the Senate Public Lands Committee, and although their report has not yet been laid before the committee, officials of the executive departments of the Government expect it to bear out in general the conclusions reached by the Interior and Navy Departments' investigators.

The unexpected results of the recent surveys are expected to have a great influence on the trend of the Senate inquiry, which was undertaken after Senator LaFollette and others had charged that the Interior and Navy Departments had handed over a highly valuable piece of Government property to private control by leasing the reserve to the Sinclair oil interests.

Under the lease a total of 120 wells were to be sunk in the reserve, and were to provide a minimum daily production of 20,000 barrels. Already 80 of these wells have been completed, according to the departmental reports, but they are producing only a daily average of about 40 barrels apiece.

The books of the Bureau of Mines, which has acted as receivin agent for the Navy in handling the Government royalty, show that to Oct. 1, the Government had received about 125,000 barrels of royalty oil, and that the production for the month of September can be between 4,200 and 4,500 barrels a day, or less than 25 per cent. of the contract minimum.

DIVIDENDS RESUMED ON CUBA CO. STOCK

Quarterly Payment of $1 Declared on Common—Railroad Company Also Announces Dividend.

The Cuba Company resumed dividend on the common stock when the Board of Directors, at the meeting yesterday, voted a quarterly dividend of $1 a share, payable Dec. 1. The last dividend paid on the common stock was 10 per cent. in August, 1920, on the old stock.

The Cuba Railroad Company, all of whose common stock is owned by the Cuba Company, declared a dividend of $4 a share on its common stock, payable Dec. 1. There is outstanding approximately 500,000 shares of Cuba Railroad Company stock.

UNION DEFENDS ENRIGHT.

Resolution by Telegraphers Backs Him in Libel Suit.

An engraved and framed copy of a resolution of the Commercial Telegraphers Union, denouncing attacks on Police Commissioner Richard E. Enright, a member of the union, was presented to him in his office yesterday by Roscoe H. Johnson, International President of the union, and thirty union delegates. The resolution read:

"Whereas accusations have been made by certain interests in an attempt to defame the character of Brother Richard E. Enright, Police Commissioner of the City of New York, and

"Whereas Brother Enright, a former telegrapher and member in good standing of the Eastern Brokers Division, Commercial Telegraphers Union, in defending his honor has instituted suit for criminal libel against his accusers in the City of New York; therefore be it

"Resolved, That the Commercial Telegraphers Union of America, in convention in Montreal, Canada, do hereby express our full confidence in the honor and integrity of Brother Enright."

Commissioner Enright declared the presentation was one of the brightest spots in the six years he has held office. He said he had decided the only fair way to meet the charges was to bring them before a public tribunal where taxpayers could draw their own conclusions.

Waldorf System Sales Gain.

The Waldorf System, Inc., for the nine months ended Sept. 30 reports gross sales of $10,870,804, against $8,827,944 in the same period last year. Net profits were $838,004, against $627,540 last year. After allowing for dividends on the preferred there was left a balance equal to $1.49 a share on the 441,610 shares of common stock outstanding.

Report of Island Creek Coal Co.

The Island Creek Coal Company for the September quarter reports operating profits of $859,884, against $957,239 in the same period last year, and net profits, after depreciation and taxes, of $623,854, against $713,154 last year. For the nine months ended Sept. 30 net profits of $1,984,864 were reported, against $2,691,582 last year.

Bank Pays Bonus With Dividend.

The Royal Bank of Canada yesterday announced that a bonus of 2 per cent. for the year to end Nov. 30 has been declared in addition to the usual quarterly dividend of 3 per cent. Both are payable Dec. 1 to stockholders of record Nov. 15.

Buckeye Pipe Line Cuts Dividend.

Directors of the Buckeye Pipe Line Company yesterday declared a quarterly dividend of $1.50 a share on the capital stock, payable Dec. 15 to stockholders of record Nov. 20. Heretofore the company had been paying quarterly dividends of $1.75 a share.

Chicago Live Stock.

Special to The New York Times.

CHICAGO, Oct. 17.—Hogs dropped 10@15 cents, due to liberal receipts and a relatively slow demand. Fat lambs were off 25 cents, making $1.25 decline in less than a week. The undertone in the cattle market is weaker.

Kiwanis Club Told of Wall Street.

Jason Rogers Westerfield, director of publicity of the New York Stock Exchange, yesterday addressed the Kiwanis Club of Rahway, N. J. Mr. Westerfield spoke on "Wall Street of Fact and Fiction."

FINANCIAL NOTES.

Frederick H. Hatch & Co. have issued a monthly quotation record listing railroad, Standard Oil, public utility and sugar securities.

John J. Moore has been appointed assistant treasurer of John Nickerson & Co.

The Committee on Securities of the New York Stock Exchange has ruled that the $100 par value capital stock of the Hartman Corporation be quoted ex-rights today and that transactions in rights must be settled by Oct. 25, 1923.

L. B. Weldon, formerly manager of the bond department of Goodbody & Co., has become associated with Paul Plunkett.

The New York Stock Exchange has stricken from the trading list the securities of the old Brooklyn Rapid Transit Company.

The regular meeting of the Board of Directors of the Cities Service Company for October has been postponed to Oct. 24, due to lack of a quorum.

DECISION WILL HALT WAR FRAUD SUITS

Further Action in Cantonment Cases Must Wait on Conference With Daugherty.

$100,000,000 IS INVOLVED

Judge Later Holds in Camp Cherman Action That Government Must Name Specific Sums.

WASHINGTON, Oct. 17.—The score or more of Government suits involving the construction of war cantonments will be halted in view of the decision yesterday by Federal Judge Sater of Ohio in the test case relating to Camp Sherman.

Action will be suspended at least until counsel of the war contracts section of the Department of Justice has gone into the question at length and conferred with Attorney General Daugherty.

The Camp Sherman case and others already filed involve nearly $80,000,000, and six more, bringing the total up to about $100,000,000, have been prepared. Filing of the new proceedings probably will be held up until department officials have studied Judge Sater's decision, which held that the Government's suits were not specific and that the cantonment builders were not trustees, as contended by the Government.

For the present the Ohio decision is expected to affect only civil actions against cantonment builders. Certain broad principles are involved which eventually may make themselves felt also in the various criminal prosecutions pending in relation to cantonment construction, but the intention of the Department of Justice now is to go ahead with that class of cases regardless of Judge Sater's ruling.

COLUMBUS, Ohio, Oct. 17.—In ruling against the Government yesterday in its suit against the A. Bentley & Sons Company of Toledo, in which it sought to recover $5,000,000 for alleged frauds in the building of Camp Sherman during the World War, Federal Judge Sater upheld the motion of the defendants requesting that the Government be specific as to the alleged frauds and collection of payments for services.

Judge Sater ruled that instead of alleging misrepresentation in general as to destruction of materials and overpayment of employes, the Government must say what materials were wasted, what employes were overpaid and how much, and go into similar details throughout the list of allegations.

Two other points were ruled on by Judge Sater.

The Government has maintained that in carrying out the contract, which was on a cost plus basis, the Bentley company was in a position of trust, much after the manner of a guardian appointed by a court. The Judge threw out this contention and said that no trust agreement existed and that each side was bound to care for its own interests.

DES MOINES, Iowa, Oct. 17.—Judge Sater's decision in the Camp Sherman suit is expected to have an important bearing on the Government's suit here against Charles Weyl Bone to recover $4,500,000 of the cost of Camp Dodge. Attorneys for the builders last week asked that Judge Wade grant a motion compelling the Government to file a new petition making more specific charges. He took the motion under advisement and indicated the motion would be granted, in part at least.

TWO BROKERS ADMIT GUILT.

Will Be Sentenced Oct. 26 for Bucketing Orders of Customers.

Two more brokers pleaded guilty to bucketing the orders of customers when they were arraigned yesterday before Judge Rosalsky in General Sessions. They were Les B. Roberts, who said he formerly was a real estate operator and lived at 54 North Parkford Avenue, Atlantic City, and Walter W. Stake, who gave his address as 102 East Thirty-eighth Street. They will be sentenced on Oct. 26.

Roberts and Stake, with Oscar H. Bruen, now serving two years in Sing Sing, were members of the brokerage firm of Bruen, Roberts & Stake. When the firm failed some time ago David Blair complained that bonds of the Chicago, Milwaukee & St. Paul Railroad, worth $670, and three Empire Gas and Fuel Company bonds, worth $737, which he had placed with the firm as collateral on a stock purchase, had been sold and the money used by the brokers. Miss Johanna Tomlinson complained that she gave the firm forty-six shares of Standard Oil stock and that after selling the stock for $4,003 the brokers kept the money.

Oil Suits Reported Settled.

Numerous suits involving the "cracking" process used by some of the larger oil companies in the manufacture of gasoline have been settled, according to reports yesterday. The Texas Company and the Standard Oil Company of New Jersey, according to the report, have settled the suit of Rogers vs. Adams and the Texas Company, in which the Standard was contesting the title of the Texas Company to the Adams patents.

Cromwell Starts Speaking Tour.

Seymour L. Cromwell, President of the New York Stock Exchange, left last night for a trip through the West and South on which he will deliver several speeches for the purpose of creating a better understanding among business men toward the New York Stock Exchange. His first address will be delivered before the Fort Wayne Association of Credit Men, at Fort Wayne, Ind., tonight.

Continental Gas Earnings.

The Continental Gas and Electric Corporation reports gross revenue of $3,515,051 for the fiscal year ended August 31, 1923, against $3,461,235 in the previous year. Net earnings after all charges and preferred dividends, were $417,126 against $214,691 in 1922.

SECURITIES AT AUCTION.

Following securities were sold at auction at the salesroom, 14-16 Vesey Street, A. H. Muller & Sons, auctioneers, yesterday:

FOR ACCOUNT OF HAROLD E. NAPIER & PERCY MICHELBACHER, RECEIVERS.

100 shares Davis-Pope Co., Inc., preferred, 10 shares Davis-Pope Co., Inc., common; 1340 lot.

FOR ACCOUNT OF WHOM IT MAY CONCERN.

10,000 shares Nemours Trading Corporation, preferred, $100 lot.

7,500 shares Michigan Salt Works, $50 lot.

132 shares Swiss American Embroidery Co. preferred, $100 each, $2,000 lot.

$1,000 Lucey Manufacturing Corporation 10-year 6% convertible sinking fund note, Series "A," due July, 1933; coupons January and July, 1923.

15½ shares Deep Sea Fisheries V. T. certificate, $1 lot.

20 shares Beeman & Brougthon Co., $1 lot.

6 3-8 shares Bank of America, $105 per share.

10 shares Battery Park National Bank certificate of beneficial interest, $5 par share.

30 shares Georgia Southern & Florida Railway Co., second preferred, $30% for share.

23 shares Chicago & Alton R. R. prior lien preferred, $106 each, $10½ per share.

100 shares Home Rubber Corporation common, $41 lot.

331 shares Cleveland Tractor Co., $9½ per share.

100 shares The Pacific Coast Co. second preferred, $10½ per share.

$1,000 Consolidated Telephone Co. of Hanover, Pa., first mortgage 5% bond, due 1953; 75%.

$1,000 Southern Indiana Gas & Electric Co. 6% bond, due 1947; 90%.

FOR ACCOUNT OF TRUSTEE.

$100,000 Brooklyn Ferry Co. of New York first consolidated mortgage, 5% 50-year bonds, due 1946; August, 1908, coupons attached—Knickerbocker Trust Co. receipts; $11 lot.

FOR ACCOUNT OF EXECUTORS.

$100 Lyle Clay Co. 20-year sinking fund 6% mortgage bond, due May 21, 1939; $81 lot.

GILDERSLEEVE, AT 92, STILL WRITES POETRY

Honorary Professor at Johns Hopkins Also Keeps Up His Interest in Greek.

Special to The New York Times.

BALTIMORE, Md., Oct. 17.—Dr. Basil L. Gildersleeve, poet and honorary professor of Greek at Johns Hopkins University, will be 92 on Tuesday.

"I still write poetry for my own satisfaction, though not for publication," he said today. "Now and then some of my verse finds its way into print.

"I am still as interested in Greek as ever, though I suppose I have forgotten a great deal of it. An instructor from Hopkins comes in to see me twice a week and reads Greek to me. At night, when I can't sleep, I repeat passages of Greek poetry that I remember.

"I can not see very well, but I can read the headlines of the newspapers, and I try to keep up with the times."

Forty-seven years ago Dr. Gildersleeve accepted the Chair of Greek at Johns Hopkins University, being the first professor to come to Hopkins by direct invitation. In addition to being author of a well-known Latin grammar, Dr. Gildersleeve has edited Greek classics and published a collection of essays.

SAYS EUROPE NEEDS CREDIT

Dr. Finley Speaks at Morris Plan Bankers' Convention

Special to The New York Times.

ATLANTIC CITY, N. J., Oct. 17.—Dr. John R. Finley of New York told the annual convention of the Morris Plan Bankers Association today that Europe is pleading for credit, and not charity. "It is America's opportunity," he said, "to give credit to those Europeans who have the requisite character as the fundamental basis for the loan.

"Everywhere and in every section from Turkey through the Baltic States and Russia, in a recent survey of financial conditions abroad, I found the underlying need to be that of refinancing. The people want to work. The countries are rich in natural resources. It is all a question of credit, and a little time to pay."

Dr. Finley said that the point of view in America toward borrowing was changing rapidly.

"I have it on the authority of banking officials," he continued, "that ten years ago the man who sought a small loan from a bank did so with some feeling of disgrace and anxiety; today the fact that the bank will lend to the man for his needs is an endorsement of his character. To have attained the station which indicates that banking affiliations are possible, proves the man to have merit and some weight in his community."

Willoughby G. Walling of Chicago was re-elected President of the association, and Robert C. B. Umberser of Chicago, secretary-Treasurer.

NEW INCORPORATIONS

New York Charters.

Special to The New York Times.

ALBANY, Oct. 17.—Fifty-six new corporations, with an aggregate capitalization of $1,414,600, were chartered today. They included:

Picard-Brown & Co., Manhattan, advertising, $10,000; L. D. Brown, A. J. Picard, R. Sweeney. (Attorney, W. P. Carrell, 16 Exchange Place.)

North Sea Bathing Beach, Southampton, $25,000; A. Wilde, A. M. Havens, J. H. Topping. (Attorney, G. W. Percy, Sothampton).

Sud-Glass Corp., Manhattan, make glass, $30,000; C. B. Weathered, T. T. Curran. (Attorney, D. J. Wagner, 299 Church St.)

Eby Simon Corp., Manhattan, sporting goods, 200 shares preferred stock $100 each; 55 common no par value; E. W. Simon, C. J. Mead, N. Y. City. (Attorneys, Quackenbush & Adams, 50 Broad St.)

Regnew Realty Corp., Brooklyn, $10,000; P. and B. Wenger, S. Crystal. (Attorney, M. Miller, 135 Broadway.)

S. D. and E. Building Co., Brooklyn, $10,000; E. Venit, W. Taubin, W. Larkin. (Attorney, E. Larkin, 381 Livonia Av., Brooklyn).

First Mercantile Corp., Manhattan, 1,000 shares preferred stock, $100 each; 1,000 common, no par value; J. S. Hazen, A. E. Donegan, J. Koopman. (Attorneys, Thomas & Friedman, 2 Rector St.)

Little Johns, Manhattan, make imitation jewels, theatrical costumes, $20,000; M. Schafer, S. A. Fried. (Attorney, M. H. Michaels, 291 Broadway.)

Gold-Pal Realty Corporation, Manhattan, $10,000; H. Goldenstein, J. Palestin, A. Goldman. (Attorney, B. Weiss, 291 Broadway.)

Kinsarian Corporation, Manhattan, $10,000; S. Gelin, C. Mints, A. Lewis. (Attorneys, Jonas & Newburger, 115 Broadway.)

Semmel & Friedlaender, Manhattan, make wearing apparel, $100,000; R. E. Shiels, H. Brill. (Attorney, A. M. Strahl, 99 Broadway.)

Rebus Films Company, Brooklyn, make films, $10,000; F. Zettle, V. Gerardi, W. Gianninoto. (Attorney, J. Nicchia, 256 Broadway.)

Adriatic Wet Wash Laundry, Mahattan, $5,000; H. Nichols, S. G. Hindmarsh, A. E. Breyer. (Attorney, R. S. Conklin, 34 Pine St.)

Advance Knitting Mills, Manhattan, $50,000; J. Schwartz, M. Olesker, R. S. Landau. (Attorneys, Furst, Schwartz & Schwartz, 215 Montague St., Brooklyn.)

Industrial Laundry Machinery Company, Manhattan, $50,000; A. C. Thompson, M. Landau, E. S. Burnside. (Attorney, M. H. Reuben, 1,540 Broadway.)

Shedd Bond Distributing Corp., Manhattan, $5,000; L. Harris, S. Simon, G. Sherman. (Attorney, M. L. Kane, 50 Court St., Brooklyn.)

Bay Realty Corp., Manhattan $5,000; M. Sender, J. G. Dyer, E. M. Steindler. (Attorneys, Otterbourg, Steindler & Houston, 200 Fifth Av.)

Mayo Mfg. Co., Binghamton, wearing apparel, $50,000; M. Medd, H. Crowsee, H. Bradley. (Attorneys, Bradley & Lauder, Binghamton.)

Piccadilly Playhouse, Manhattan, motion pictures, 100 shares common stock no par value; M. L. Elkin, A. Eichel, E. London. (Attorney, N. Burkan, 1,451 Broadway.)

Superior Engraving Co., Buffalo, $50,000; A. C. Marion, F. Maurer, O. E. Sorg. (Attorney, O. E. Laux, Buffalo.)

Consolidated Bus Corp., Bronx, $10,000; J. Roth, L. Ravenson. (Attorney, A. J. Halprin, 256 Broadway.)

Magnuson Products Corp., Brooklyn, make oils and chemicals, 100 shares common stock, no par value; E. Magnuson, M. G. Kopf. (Attorney, B. Butler, 41 Park Row.)

Mammoth Molybdenum Corp., Manhattan, manufacturing electrical apparatus, $100,000; L. L. Wolfe, J. H. Fahy, J. L. Franck. (Attorneys, Briesen & Schreneck, 60 Church St.)

Piccadilly Holding Corp., Manhattan motion pictures, $100,000; M. L. Elkin, A. Eichel, E. London. (Attorney, N. Burkan.)

Corona Trousers Co., Queens, $10,000; H. Weinberger, J. Rosenbluth, D. Jaegger. (Attorney, M. Mochowitz, 471 Sumner Av., Brooklyn.)

Yellam Realty Co., Manhattan, $20,000; M. Edelstein, M. A. Carberry, W. Reisily. (Attorneys, O'Connor & Donnellan, 32 Park Row.)

Meyers Motor Co., Bronx, $5,000; R. Rosenthal, G. Price. (Attorney, S. Gorton, 51 Chambers St.)

Fifth Avenue Carpet Store, Brooklyn, $600; I. Gold, M. Wolff, F. Kaplan. (Attorneys, Wolff & Kaplan), 216 West 125th St.)

Hub Terminal Printing Corp., Brooklyn, 4,000 shares preferred stock, $100 each; 5,500 common, no par value; C. E. Lellner, J. G. Morgan, F. A. Klater. (Attorneys, Crook & Carter, 25 Nassau St.)

115 East 86th St., Manhattan, realty, $20,600; E. A. Kramer, F. Dixon, V. Cross. (Attorneys, Cravath, Henderson & De Gersdorff, 30 William St.)

A. F. Stoeger, Manhattan, general merchandise, $100,000; A. F. and L. L. Stoeger, W. Klein. (Attorneys, Gilbert & Gilbert, 45 Exchange Place.)

Kopp Weil Food Co., Manhattan, baked goods, $50,000; A. Levy, G. F. Dougherty, M. C. Sullivan. (Attorneys, Engelhard, Foltak, Pitcher & Stern, 11 Broadway.)

Gould Ice Co., Hamburg, $5,000; W. H. Gould, E. F. Ipper, H. Bodamer. (Attorneys, Jackson, Bodamer & Pipper, Buffalo.)

Costello & Schaiser Dress Co., Manhattan, $10,000; P. and C. Costello, H. Schaiser. (Attorney, D. E. Singer, 27 Cedar St.)

Indian River Development Co., Manhattan, realty, $80,000; P. Cooksey, H. E. Hines, J. F. Price. (Attorneys, Brown, Cooksey & Hines, 20 Broadway.)

Pendleton Estates, Richmond, realty, 100 shares common stock, no par value; J. F. Pendleton, C. G. Kniff. (Attorney, F. H. Stanley, 41 Broadway.)

Lederman & Co., Brooklyn, butchers, $5,000; M. and L. and F. Lederman. (Attorney, R. F. Easter, 1,162 Broadway.)

Thalheim Press, Rochester, printing, $2,000; C. W. Fridd, J. L. Foley, J. M. Carroll. (Attorney, C. L. Maxson, Rochester.)

Union Tobacco Co., Manhattan, $1,000; G. F. Duffy, C. Howard, H. C. Hand. (Attorney, E. Ryan, Albany.)

Natio Bldg. Corp., Manhattan, $1,000; M. and H. Lowenstein, M. M. Blanke. (Attorney, M. Miller, 135 Broadway.)

Leon Van Hecht & Co., Manhattan, food products, $5,000; L. Vanhecht, M. Goodman. (Attorney, J. S. Weinberger, 51 Chambers St.)

Islanders Share Holders Association, Manhattan, 500 shares common stock no par value; C. Weidenfeld, H. G. and F. W. Duval. (Attorneys, Whitman, Ottinger & Ransom, 120 Broadway.)

Sunset Milk Products Corp., Manhattan, $20,000; L. Oppenheim, B. Wellman. (Attorney, W. W. Blair, 1,776 Broadway.)

Sindestrad & Kulik, Brooklyn, realty, $5,000; A. Kulik, W. Sindestrad, J. E. Aronoff. (Attorney, R. Jablin, 291 Broadway.)

J. M. Brady Produce Co., Bronx, canned goods, $10,000; J. M. Hayden, W. Wilkins.

C. Spellins, (Attorney, C. McLaughlin, 259 Broadway.)

Jordan Utica Co., Utica, autos, $12,000; F. H. O'Neil, J. P. O'Connor, F. M. Campbell. (Attorneys, Curtin & Curtin, Utica.)

Fiske Realty Corp., Brooklyn, $20,000; S. and G. Weitz, C. Pechner. (Attorney, S. Sperling, 1,540 Broadway.)

Midwood Gardens Building Co., Brooklyn, $10,000; H. Levine, B. Parson, I. Gershman. (Attorney, H. J. Krinsky, 200 Broadway.)

Fifty-Third Realty Corp., Manhattan, realty, $100,000; W. F. Merrill, S. H. Pinkham, C. T. Cutting. (Attorneys, Walsh, Bricker & Dickel, Syracuse.)

West Forest Hills Realty, Queens, $20,000; D. J. Mentum, D. J. Harkins, T. J. Purcell. (Attorneys, Watson, Kristeller & Swift, 68 William St.)

Westford Realty Co., Manhattan, $100,000; D. S. and J. Wolfson, M. Cohen. (Attorney, M. Bernikow, 277 Broadway.)

Pneumon Plea Ad Co., Brooklyn, make surgical appliances, $25,000; J. C. Knapp, J. Donnelly, J. Mahoney. (Attorneys, Heyneys, Brownlee & Schafer, 68 William St.)

Herman's, Queens, delicatessen, $20,000; A. W. and S. and H. Herman. (Attorney, S. S. Herman, 233 Broadway.)

Selter Company, Manhattan, general merchandise, $5,000; I. M. Fisher, A. A. Lorricella, D. Bernstein. (Attorney, M. Rothenberg, 280 Broadway.)

Owl Trimming Company, Manhattan, make military specialties, $5,000; I. Schantz, B. Moss. (Attorney, I. Hutier, 5 Columbus Circle.)

Shoe Kleaner Services, Manhattan, make electric machinery, $100,000; L. M. Bainbridge, H. B. Mills, G. P. Grant. (Attorneys, Edwards, Murphy & Minden, 25 Lafayette St.)

CAPITAL INCREASES.

Forms & Perry, Manhattan, $100,000 to $250,000.

St. Lawrence County Utilities, $725,000 to $2,000,000.

Frank G. Cramer & Co., Brooklyn, $40,000 to $200,000.

Truck Equipment Co., Buffalo, 2,000 shares preferred stock, $10 each, to 500 shares preferred stock, $100 each, and 500 common, no par value.

CAPITAL REDUCTION.

Gardner's Express Co., Manhattan, $10,000 to $1,000.

NAME CHANGES.

Pietro Rossi Realty Co., Bronx, to Redstone Realty Co.

Orocus Export and Import Corp., Manhattan, to Orocus Tobacco and Trading Corp.

Corning Sporting Goods Co., Corning, to Cunnings.

Ebling-Heise Co., Kenmore, to Ebling Hardware and Plumbing Co.

A. Ferguson Hardware Co., Charlotte, to Ferguson Hardware and Electric.

DISSOLUTIONS.

Albemarle Hotel, Manhattan.

King Institute of Efficiency, Manhattan.

Supreme Make Car Co., Brooklyn.

Union Tobacco Co., Elmira.

Delaware Charters.

Special to The New York Times.

DOVER, Del., Oct. 17.—Charters filed today:

National Mortgage Co. of California, Wilmington, stocks and bonds, $44,000,000. (Delaware Incorporating Co.)

Fayette Home Telephone Co., Wilmington, $7,500,000. (Corporation Trust Co. of America.)

Pacific Southwest Discount Corp., Wilmington, stocks and bonds, $1,500,000. (Corporation Trust Co. of America.)

International Oil Process Co., Wilmington. (Corporation Trust Co.)

Independent Pennsylvania Oil Co., Wilmington, $500,000. (Corporation Service Co.)

Hairbeauta Co., Amerton, Wilmington, chemists, $500,000. (Colonial Charter Co.)

Gavin-Hills Detachable Steel Wheels Co., Wilmington, $500,000. (Corporation Trust Co. of America.)

Gavin-Hills Steel Manufacturing Corp., Wilmington, engines, machinery, $500,000. (Corporation Trust Co. of America.)

Quaker City Specialty Co., Wilmington, plumbing materials, $100,000. (F. L. Mattler, Wilmington.)

Guarantee Realty Finance Co., Philadelphia, brokerage, $100,000. (Corporation Guarantee and Trust Co.)

Alcora Combustion Co., furnaces, $100,000; H. E. Fetter, Philadelphia. (United States Corporation Co.)

Adams Scale Manufacturing Co. of Delaware, Wilmington, $100,000. (Colonial Charter Co.)

E. H. Harris Co., Wilmington, candy, sugar, $25,000. (Corporation Trust Co. of America).

Tobacco Products Corp. (China), New York, $25,000. (United States Corporation Co.)

Tourists Association of America, Philadelphia, Motor vehicles, boats, $50,000. (United States Corporation Co.)

Elk Oil Producing Co., Wilmington, $20,000. (Corporation Trust Co. of America.)

Guard Corp., Wilmington, merchandise, $10,000. (Corporation Trust Company of America.)

Mortgage Sales Co. of California, Wilmington, stocks and bonds, $10,000. (Delaware Incorporating Co.)

INCREASES IN CAPITAL.

Everglade Cypress Co., Scranton, Pa., $600,000 to $800,000.

NAME CHANGES.

Lincoln Steel and Manufacturing Co. to Lincoln Properties Corp. of Detroit, Detroit.

Producers Crude Oil Co. to Producers Natural Gas and Carbon Co., Houston, Texas.

COAL DEALERS HERE DENY PROFITEERING

Reply to Price Conspiracy Charges Made at Federal Inquiry Called by Coolidge.

U. S. PROSECUTORS BUSY

Gift Anthracite Shortage in City—Operators Turn Down Pinchot's Request.

New York wholesale coal dealers charged at the Federal Trade Commission's inquiry at Washington with conspiracy to raise the price of coal yesterday replied to the allegations by issuing denials. The inquiry is the result of a request by President Coolidge for an investigation of alleged illegitimate methods in the anthracite coal trade.

Among the firms named were Pattison & Bowns, 17 Battery Place; C. P. Brodhead, 29 Broadway, and Hartwell-Lester, Inc., of Massachusetts and New York.

C. P. Brodhead, President of the firm which bears his name, said: "We have never been a party to any secret rebates, nor have we been engaged in any conspiracy, nor have we ever adopted illegitimate methods in our business."

Gardner Pattison of Pattison & Bowns characterized the Trade Commission's investigation as "a fishing expedition."

"In common with other prominent coal firms," he said, "we have always conducted our business in a perfectly openhanded manner. I shall be very pleased to meet any charges which the commission lays before me, and I am quite certain that after representations have been made at Washington these absurd complaints will be dropped."

Some of the coal operators who recently conferred with Governor Pinchot of Pennsylvania at Harrisburg yesterday declined his demand to stop selling coal to profiteering dealers, according to the Associated Press.

Special Government Prosecutors Major David A. L'Esperance and Rush Williamson, who at the direction of Colonel William Hayward, United States Attorney, are conducting an investigation into the matter of the alleged scarcity and high price of anthracite coal, yesterday interrogated a number of hard coal dealers. As the inquiry is not yet fully under way, the officials declined to discuss the information they have thus far obtained.

Panhandle Co. Increases Takings.

The Panhandle Refining Company has increased its current takings of oil to the full amount of production at the posted price, according to announcement made yesterday by the Middle States Oil Corporation.

FINANCIAL NOTICES. FINANCIAL NOTICES. FINANCIAL NOTICES.

Columbia Graphophone Manufacturing Company

To Holders of

Participation Certificates issued by The New York Trust Company under the Plan and Agreement with respect to Indebtedness of Columbia Graphophone Manufacturing Company dated April 6, 1922;

Certificates of Deposit of Guaranty Trust Company of New York issued under the Agreement dated February 2, 1922, for the deposit of Five-Year Eight Per Cent. G

SHOOT BANK HEAD BUT GET NO LOOT

Bandits Driven From South Glens Falls by Bravery of Wounded President.

ESCAPE IN FAST MOTOR

Shots Arouse Citizens, but Robbers Elude Pursuers by Driving Sixty Miles an Hour.

Special to The New York Times.

GLENS FALLS, N. Y., Oct. 17.—The bravery of Selick J. Varney, President of the First National Bank of South Glens Falls, this afternoon frustrated a daring hold-up of the bank by three prosperously dressed strangers. One of the bandits shot Mr. Varney in the right leg above the knee, after he had ignored an order to throw up his hands as he stood alone behind the wicker, but the victim of the robber's bullet put the three hold-up men to flight when he seized a rifle and fired two shots at them from a rear room.

There was every evidence that the robbers had familiarized themselves with the habits of Mr. Varney, Harry Blanchard, the cashier of the bank, and a clerk. The three hold-up men sat in a high-powered automobile about 200 yards from the entrance to the bank, and when, soon after 1 o'clock, Blanchard and the clerk came out of the front entrance to the bank on Main Street, the bandits left their car in Third Street, around the corner, and entered the building.

Mr. Varney was seated at a typewriter in a rear room at the end of the wicker partition in front of the teller's window when he heard two of the men enter. As he walked toward the teller's window one of these men, sticking the muzzle of a large-calibred pistol through the window, exclaimed:

"Throw up your hands, and don't utter a word, or we'll shoot."

As he spoke the second man, also pointing a pistol at the bank president's head through the wicker partition, started to walk toward a door leading to the cashier's department.

Ignores Command and Shoots.

Mr. Varney ignored the command and leaped for the rear room, beside the door of which he kept a rifle for just such an emergency. He was about to enter the room when the first bandit fired. Despite the bullet in his leg, Mr. Varney picked up the rifle and aimed at the spot where both robbers stood when he started for the rear room. He fired two shots, and the bandits lost courage and ran to the street.

The noise of the shooting drew the attention of several persons in the vicinity, who told the police that the third bandit had stationed himself in the front entrance of the bank with a pistol in his hand to prevent possible interference with the hold-up from the outside. He was the first to break for the automobile.

Oliver Winch, one of the teachers in the South Glens Falls High School, next door to the bank, at the corner of Main and Third Streets, happened to be crossing the lawn of the school when he saw the three men running across the lawn within a few seconds of the reports of the shooting. He ran toward the men in the belief that they were customers who were fleeing from bank bandits, but they waved him aside with a warning and continued across the street to the curb on the opposite side of the school, where they had left their automobile standing.

Flee at Sixty Miles an Hour.

Within three minutes after the robbers had started north on the Fort Edward Road half a dozen civilians in automobiles were in pursuit of them. The leading driver in the pursuing car said later that before the robbers had ridden a mile their car was going at more than sixty miles an hour, and by the time the pursuers reached Fort Edward, six miles away, the bandits had disappeared.

Investigation showed that before the cashier left the bank he had placed a basket containing several thousand dollars in banknotes and coins in the vault, and it was the belief of the authorities that the robbers, knowing that to be the case, had planned to get behind the wicker partition and open the vault, after having subdued Mr. Varney.

When Mr. Varney had been taken to a hospital, where it was said his condition was not serious, it was learned that about three months ago a marksman got into the bank at night and blew open one of the safes, but obtained no loot.

The robbers are believed to be members of a band of yeggmen-bandits, who had intended to operate in this part of the country. A good description of them was sent to the police of surrounding communities in the hope that they will be caught before they succeed in a bank robbery.

ROOT HEADS PEACE JURY.

Consideration of Plans in Bok Contest to Start at Once.

The jury of the American Peace Award, created to handle the gift of Edward W. Bok, organized yesterday, elected Elihu Root President and decided to begin at once to examine world peace plans already submitted. It was deemed inadvisable to wait until the competition closes on Nov. 15 to begin sifting the competitive proposals because of the number on hand. All the jurors were present except Brand Whitlock, who is expected home from Europe soon. Besides Mr. Whitlock and Mr. Root, they are General James Guthrie Harbord, Colonel Edward M. House, Ellen F. Pendleton, Roscoe Pound and William Allen White.

Plans bearing postmarks from every State in the Union have been received thus far. The receipts also include a number of plans in foreign languages, bearing foreign postmarks. Requests for conditions have been received from thirtytwo foreign countries. Some of these are obviously from American residents abroad, but a number have come from citizens of other countries who have not known that the award is limited to citizens of the United States.

After the meeting the policy committee and the jury dined with Mr. Bok at Sherry's.

MEXICAN FACTION REVOLTS.

Manriquez's Followers March Against San Luis Potosi.

Copyright, 1923, by The New York Times Company.
Special Cable to THE NEW YORK TIMES.

MEXICO CITY, Oct. 16.—The political situation in the State of San Luis Potosi is growing serious. The defeated candidate Aurelio Manriquez, with armed followers recruited from groups of former revolutionaries in that State, is marching on the City of San Luis.

The present Governor, Jorge Prieto Laurens, asks assistance from the Federal Government, which seems unable to give it owing to the decree of President Obregon refusing to acknowledge the election of Laurens. Manriquez is a former Congressman.

Employes of the Government have been unpaid since the middle of September. The employes, who are living from hand to mouth, charge that the condition of the Treasury is due to politics.

River Piles 24 Inches, Not 24 Feet.

In the account of the sinking of the 70,000-ton caisson for the vehicular tunnel printed in THE TIMES yesterday the diameter of the piles was given as twenty-four feet instead of twenty-four inches. The shields boring under the river from each shore are expected to meet in July next year, but the tunnel is now reported will not be in operation until some time in 1925.

QUESTION ECONOMY OF CARGO SHIP PLAN

Steamship Men Here Say Board's New Policy Infringes on the Jones Act.

Steamship men, who were well pleased with the Shipping Board's plan to operate thirty or more of its vessels in the North Atlantic service without the aid of the present private operators, were generally of the opinion yesterday that the new policy would prove less economical than the present method. The new policy also was declared to be in violation of the spirit and intent of the Jones act, providing for the eventual sale of the Government fleet to private owners.

Notwithstanding the feeling of resentment with which the announcement of the Shipping Board plan was met by members of the United States Ship Operators' Association and the American Steamship Owners' Association, there were many expressions to the effect that it was to be hoped that this new policy finally would result in the strengthening of the merchant marine.

E. McCormack of Moore & McCormack, one of the five operators eliminated under the plan, said the fundamental principle in the plan was economy.

"We will wait and see how it develops," he said. "We sincerely trust it will work out in that direction."

Analyzing the plan, a member of the Ship Operators' Association said:

"It does away with the husbanding fee and the board itself will operate the ships. This means more employes for the board, and, if past experiences are any criterion, it will mean more employes and higher costs than have characterized private operation. This does not appear to be a move toward economy so much as toward extravagance.

"It reduces the number of operators from five to one, and eliminates the 5 per cent. commission on freight, which is no saving, since it simply puts this commission into one pocket instead of five. Whatever sub-agents may be selected will get 2½ per cent. more, making a total of 7½ per cent. against the 5 per cent. heretofore prevailing. This will not work out along the line of economy but will develop another small army of office-holders, whose principal object will be the prepetuation of their own jobs.

"The plan is inconsistent with the Government's own purposes in that it means more government in business, rather than more business in government."

Winthrop L. Marvin, Vice President and general manager of the American Steamship Owners' Association, said the plan represented a compromise between direct operation of Government ships and a recognition of the importance of continuing to utilize some, at least, of the facilities provided by the private companies.

The total freight tonnage involved amounts to 284,000, divided, according to figures obtained yesterday, as follows: Export Transportation Company, 96,000 tons; W. A. Blake & Co., 41,000; Moore & McCormack, 60,000; J. H. Winchester & Co., 40,000, and Baltimore Steamship Company, 45,000 tons. The figures represent the tonnages operated by these companies as of July 1, last.

Special to The New York Times.

WASHINGTON, Oct. 17.—Chairman Farley of the United States Shipping Board today said he wished to emphasize that the American Government is standing squarely behind the maintenance of its American-flag freight routes from North Atlantic ports to the east and west coasts of the United Kingdom. His statement was prompted by the receipt of private cable messages from London stating that the decision of the Shipping Board, announced yesterday, to take over direct supervision of the so-called U. K. lines, meant that the board was restricting its services.

"On the contrary," Chairman Farley said, "the action announced by the board yesterday means that the American Government intends to remain squarely behind the maintenance of these American-flag routes. The changes determined upon for direct operation and consolidation of the five United Kingdom routes into one line are intended to give better, more efficient and more frequent service between this country's North Atlantic ports and those on the east and west coasts of the United Kingdom. I wish you would emphasize this fact."

RICH HUSBAND, 78, OUSTS YOUNG WIFE

William Newcomb Asserts She Objected to His Expenditures for Philanthropy.

William Newcomb, 78 years old and wealthy, announced yesterday that he had ordered his 28-year-old wife out of his house in Tenafly, N. J., and had told her not to come back. What's more, he said, he wanted the world to know it.

According to Newcomb, he and his young wife had had a long series of rows about money matters. He said that she objected to a plan he contemplated for the purchase of "Happyland," an estate in Tenafly where poor children from New York are allowed to spend free vacations and for its maintenance as a philanthropic institution. On the other hand, Newcomb said, he had been upbraiding her for spending too much money on trips to New York.

The final row came Tuesday afternoon. As reported by Newcomb, the scene ended with the following dialogue:

Mrs. N.—Well, I'm glad at last we'll have the use of your money instead of seeing you put it in that home.

N.—I'm not going to give you any more money, and you can get out of here.

Mrs. N.—I'll go, but this won't be the last of it. I'll go to court and sue you.

N.—Go ahead and sue. I'll spend all my money fighting you.

Mrs. Newcomb departed without leaving her address. Efforts by THE TIMES to find her and obtain her side of the dispute were unavailing. Newcomb called in a reporter yesterday and told him the story. Newcomb is rather hard of hearing and has poor eyesight, but is vigorous in declaring that he would fight any legal action.

"She says I'm crazy," he asserted in discussing Mrs. Newcomb, "but I'll show her how crazy I am. I married her several years ago to protect myself from all the women who were trying to marry me for my money. That shows how crazy I am, eh? They've got to get up pretty early in the morning to put anything over on the old man. The only crazy thing I ever did was to let her spend $1,000 a month."

Mrs. Newcomb, who is his second wife was his nurse before the marriage, which took place several years ago. He is a Methodist and recently gave a handsome pipe organ to the Tenafly Methodist Church. His wife is a Catholic. Newcomb made a fortune in the electrical business before he retired, and also inherited $50,000 and valuable real estate in Tenafly from John J. Lyle, one of the partners of the old Lord & Taylor firm, whose first wife was a sister to Newcomb.

Lyle also contracted a second marriage late in life. In 1910, at the age of 82, he eloped from Tenafly to Yonkers with Julia M. Hannon, 20 years old, a trained nurse who had been attending him, and was married by a Justice of the Peace. He died two years later, leaving to his widow the bulk of his $3,000,000 estate. Various relatives, including Mr. Newcomb, contested the will, but the widow won. In 1915 she was married to Alexander Wenyon Samual, a London lawyer, who later became a member of Parliament.

Before her remarriage Mrs. Lyle erected a set of memorial chimes in a stone tower on "Happyland" as a memorial to her late husband. Charging that the chimes were rung every quarter hour day and night, disturbing their slumber, neighbors obtained an injunction, and Mrs. Lyle was directed to discontinue playing the chimes at night. She later gave them to St. Cecilia's Church at Englewood, N. J., where they now play during the day.

Wellington Koo Resigns Post.

PEKING, Oct. 17 (Associated Press).—Dr. V. K. Wellington Koo has tendered to President Tsao Kun his resignation as Foreign Minister. Although no official reason has been assigned, the resignation is officially reported to be the result of the Lienchang bandit episode.

NAVY DEBATE OPENS IN DUTCH CHAMBER

Speaker Suggests That America May Be Involved in a War Over Oil.

FEAR OUR POISONOUS GASES

Socialists Denounce the New Fleet Project as Threatening a Waste of Money.

Copyright, 1923, by The New York Times Company.
Special Cable to THE NEW YORK TIMES.

THE HAGUE, Oct. 17.—Seldom has a debate been awaited with so much impatience by Netherlanders as the opening discussion on the Navy bill yesterday in the second chamber of Parliament. For many months the opposing camps have been conducting energetic propaganda for or against the building of a new fleet and they have stirred up the interest of the whole country.

The Handelsblad remarks that the critical financial situation of the Netherlands and the resulting economy schemes of the Government have one good side, in that they have awakened the people from the apathy which has prevailed in the last few years in matters of domestic policy. Naturally the questions of State economy and the new fleet are closely linked, especially in view of the big deficit in the budget and some of the drastic economy projects of the Government. Netherlanders have learned much about the real economic position of Holland at the present juncture, and their interest is concerned with the menace to the pocketbook.

The second chamber was crowded when the long anticipated debate began. Only four members were missing and the galleries were filled to overflowing. People waited from 9 A. M. in order to obtain places in the public gallery at 1:30.

After the petition against the fleet project, signed by 1,132,288 people, had been announced by the President of the Second Chamber the Social Democrats opened fire on the Government. Few fresh arguments were brought up, for the bill has been engrossing the public for so many months that it would be difficult to find any really new points for or against it.

Assailed as a Waste of Money.

The Social Democratic leader, Hugenholz, who opened the debate for the opposition, devoted himself mainly to an attempt to prove that the proposed fleet would be powerless to defend or attack and that a useless expenditure was faced. The speakers gave many examples from the recent war to show that submarines, which are to form the main defense, had been proved useless, as no American or British transport had been sunk by a submarine and that of 375 German submarines 208 had been lost. He also argued that the minimum temperature to be attained even with a cooling system in East Indian waters was 93 degrees Fahrenheit, which meant the demoralization of the crews.

Alleged possibilities of war between Great Britain and America in the East were frequently referred to. Such a war, it was declared, could only be for the control of rich oil concessions. Already, said this speaker, the United States had been endeavoring to assert an equal right to oil concessions and to have a corner in the East Indies, as had been manifested in the case of the Djambi concessions, over which there was considerable unpleasant feeling when they were finally given to the Royal Dutch Company.

References were also made to the Washington conference.

Another argument used was that the next war would be carried on neither under nor on the water, but from the air, and that the United States was now preparing thousands of tons of the most diabolical poisonous gases, which chemists were making more deadly every day, so that the gases to be used in the next war could not be compared with those used in the recent war, and whole communities would be wiped out. While this was going on, it was asserted, Holland would be bound down to building certain types of vessels during a period of twelve years.

Two visitors to the public gallery who attempted to make disturbances were forcibly removed by the police.

Hints of War Alliances.

It is said here that the fleet planned is the very minimum for any sort of defense of the Dutch Indies and comes well within the limits set at the Washington conference. Whether Holland's colonies would be just as secure without it is another question. The general opinion is that the fleet must at least be sufficient to be of assistance to a possible ally in case of war in the Far East.

Although the Minister of the Interior denies that pressure from foreign powers has been influential in the sudden decision to rush this bill through parliament, the impression remains that three bases especially and a substantial defense generally have been demanded in return for a promise of assistance in the eventuality of war with some Eastern power. If this is the opinion of foreign experts with whom your correspondent talked that the proposed fleet could only be of slight assistance even to an ally. Some significance is naturally attached to the strengthening of the Singapore base.

Jewelers in Straus Building.

Jacques' Gems and Precious Stones, Inc., have leased a large suite of offices in the S. W. Straus & Co. building, possession to be obtained Nov. 1. The Jacques concern, which has occupied ground floor space at the southeast corner of Fifth Avenue and Forty-sixth Street for a number of years, will retain possession of these premises until Feb. 1. The management of the Straus Building reports that the building is more than 98 per cent. occupied at this time.

Renovation in Bank Street.

The Merit Realty Corp. sold the three-story and basement brick building 72 Bank Street, on a lot 25 feet front by 90 feet depth, to the Misses Mitchell.

The purchasers will renovate the above premises into a studio apartment for their own occupancy. The broker in the sale was Harvey P. Vaughn.

$400,000 Heights Resale.

Meister Builders, Inc., have resold to Dr. B. Kantowitz a five-story tax exempt apartment house, 610 West 163d Street, between Broadway and Fort Washington Avenue, recently built by Joseph Paterno. The building is on a plot 125 by 142 irregular, and accommodates 50 families, arranged in small suites, with a rental of $40,000 and was held at $400,000. I. Katz was the broker.

German Estate Buyer.

Samuel H. Golding heads the syndicate which recently bought the one hundred lots belonging to the estate of Gertie A. Gorman and sold through L. J. Phillips & Co. as brokers. The lots are located near the 111st and 121st Street subway stations. Many plots have already been sold off to builders.

Trading in Brooklyn.

J. Lacov sold for a client to A. Dietz a plot, 40 by 100 feet, on the west side of Coney Island Avenue, 230 feet from Avenue J. The purchaser will immediately erect a public market.

Oliver E. Allard as broker, sold for the Avonia Real Estate Company the northeast corner of Avenue R and East Twentieth Street, the plot being 100 by 100, to Florence H. Rogers.

'WOLF OF WALL ST.' BEGINS JAIL TERM

David Lamar Must Serve a Year for Interfering With Wartime Activities.

HIS TASKS TO BE LIGHT

Launches New Fight for Freedom With 300-Word Telegram to President Coolidge.

David Lamar, "Wolf of Wall Street," reached New York yesterday morning in custody of the Chief of Police of San Antonio, Texas, and a Deputy United States Marshal and was taken to the Essex County (N. J.) jail to begin his year's sentence for interfering with the manufacture of munitions during the war.

Having been caught after he had fled the jurisdiction of the courts here, Lamar intends to begin fighting once more and to leave no stone unturned in trying to regain his freedom. That became evident when his captors told that he had sent more than fifty telegrams during his long journey, including a message exceeding 300 words to President Coolidge.

The Department of Justice at Washington was anxious that Lamar should not be brought into New York State for fear that he would attempt habeas corpus proceedings, possibly get out on bail again and run away once more. But when the train reached Manhattan Transfer the "Wolf" was not dressed, and as orders not to let him cross the river had not been received by his escort he was allowed to come into the Pennsylvania station. Then he was hurried back across to New Jersey. He made no attempt to take advantage of his momentary presence in this State to start any legal proceedings.

Prior to Lamar's arrival it had been understood that President Obregon had expelled him from Mexico as an undesirable to oblige the United States Government, but Chief A. O. Bonriper and Marshal George M. Walker, his custodians, said yesterday that they had heard that Lamar had tried some of his old tricks in Mexico and that a number of Mexicans of standing had burned their fingers in unwarily touching some Lamar financial schemes. The Texans had gathered that the Mexican Government therefore had sent Lamar out, glad to be rid of him.

Because of poor health, Lamar is to do light work, probably in the library in the jail. With two months off for good conduct he would get out in ten months.

When noon mess was served yesterday in the prison dining hall Lamar refused to eat. The other prisoners ate lamb stew. For dinner the prisoners had coffee, bread and dried apricots. Lamar came into the dining hall and drank the coffee, but touched neither the apricots nor bread.

Prison rules at the penitentiary are positive as regards denial of privileges to prisoners. No food may be brought from outside restaurants. Lamar will have to become accustomed to the prison fare.

"The Wolf" this morning will don the brown prison garb worn at the penitentiary.

WANTS GUARD REMOVED.

Grill Proprietor, Asking Stay, Charges Persecution.

John Cornell, proprietor of the Royal Grill, in the Hotel Marlborough, Thirty-sixth Street and Broadway, yesterday petitioned for an injunction to stop the police from stationing a uniformed policeman inside his establishment. He submitted affidavits to Justice Vernon M. Davis in Equity Term of the Supreme Court to support his complaint that he was the victim of persecution. Cornell stated his receipts dropped from $250 to $125 a day as a result of police interference.

His complaint, submitted by counsel, Meyer Greenberg, 99 Nassau Street, alleges that interference began after a police officer had attacked one of the young women cabaret performers employed by Cornell. In denying the motion Justice Davis said:

"This is not a case where an injunction may properly be granted. In this case you have affirmative relief, and that consists in suits against the police officials for the damages you claim you have sustained. Several suits against police officials charged with oppression have had much more effective than the granting of injunctions as asked for in this case."

The grill was raided on Sept. 19 by two policemen accompanied by two revenue agents. The proprietor of the grill was discharged by United States Commissioner Boyle. The charge was of having alcoholic liquor in violation of the Volstead act. Counsel for Cornell told the Court that an appeal to Inspector Edwin R. Yost of the Second Inspection District to remove the police guard failed to bring relief.

Medical Society Buys in Queens.

As the site for a new building, a plot 200 by 100 on the north side of Queens Boulevard, just east of where Seminole Avenue joins the Boulevard and diagonally opposite the new fire department building in Forest Hills, has been purchased by the Medical Society of Queens.

BUYERS' WANTS.

Fifteen cents per word each insertion.

ARTIFICIAL Silk Wanted—Visca straw, 1½ M. M.; quantities at a price. Call Saarinen, Lexington 2099.

ASTRAKHEN Wanted—Carlton and similar; Dry-Dock 2012.

BOLIVIA Wanted—American 1353, 09219, colors navy, brown, black and kit fox. Watkins 7984.

BOLIVIAS Wanted—Raritan 1608, Hoffs; quantity no object. Lipchansky Bros. Watkins 2853.

BOLIVIA Wanted—600, 1606; Raritan, all colors, any quantity. Frank & Elsen, 40 West 25th.

BOLIVIAS Wanted—American 1353; truvenette and Raritan 906, 907. Expert Cloak, Pennsylvania 2545.

BOLIVIAS Wanted—0628 or similar, all colors, all quantities, for cash. Jacob Cohen, 1,339 Broadway.

BOLIVIAS Wanted—1355, all shades. S. A. Francke, 26 West 21st.

BOLIVIAS Wanted—Large quantity for cash. American Girl Coat, 34 West 32d.

BOLIVIAS Wanted—1353, navy only. Longacre 4600.

BOLIVIAS Wanted—Cotton warps, high lustre, in seconds; spot cash. Watkins 2958.

BOLIVIAS Wanted—Stewart's 580, Goetz's 1000 and all Raritan numbers. Lack. 0272.

BOLIVIAS Wanted—Spot cash. Morris Levy, 150 West 22d. Watkins 7296.

BOLIVIAS Wanted—Dobson, Stewarts, Goff or similar, for cash. Call Longacre 9068.

BOLIVIAS Wanted—High lustre; will pay cash. Herman Cost, 18 West 35d.

BOLIVIAS Wanted—Seconds, 1353, black and kit fox. Bernstein, 35 West 31st.

CHARMEEN Wanted—Will exchange navy charmeen for brown. Zelenko-Moskowitz, 495 7th Av.

CHECK Plaids and Check Velours Wanted—Any quantity. Hartstein, 470 7th Av.

CHECK Pelaires Wanted—Delando, style 121 or similar. J. Ludwig. Watkins 9050.

CHINCHILLAS Wanted—Rings or similar shades, navy, cinnamon and heather. Penn. 0471.

CLOTHING and Woolens wanted for men's, boys'; pay cash. Remarkable, 85 Bleecker.

CLOTH Wanted—All colors, 54 and 4-4 for men's and women's wear; quantity no object; for cash. Midvale Woolen Mills, 431 4th Av.

CLOTHS Wanted—Diagonal bolivias jobs and regulars; also 10682 navy only. Rosenberg-Davis, 141 West 25th.

CLOTHS Wanted—For cash, plaids, checked and striped velours, worsteds. Phone Pennsylvania 0236. Mr. Fox or Mr. Zeitlin.

CLOTH Wanted—Checks and plaids; all colors; in velour or flannels. 22 West 27th, 8th floor.

COATINGS Wanted—American 15118 and 11111, navy; must be absolutely fast; 58 by 10½, to Florence H. Rogers.

COATS Wanted—Jobber ready to place large orders on snappy misses' coats. Masur, 38 West 32d.

COATS Wanted—Jobs large, small, quantities; for cash. Schachna, 42 West 27th.

COATS, Suits Wanted—Jobs, small or large lots. Progress, 36 West 22d.

COATS Wanted—Jobs children's coats, sizes 2 to 14. 20 West 32d, 9th floor.

CONEW Brown and Opossum Sets Wanted—Phillip Salansky Co., 138 West 25th.

COTTON Goods Wanted—Cash for 30-inch 56x52 and 36-inch 60x48 flesh nainsook. Canal 8961.

COTTON Goods Wanted—Spot cash; quantity no object. H. M. Knoop, 406 Broadway.

CREPE de Chines Wanted—3 thread, 64 or 68 pick; must be cheap; cash. Cohen-Marks Co., 32 West 20th.

CREPE de Chine Wanted—Brown and gray; cheap quality. Tenenbaum, 34 West 31st.

DRESSES Wanted—Large jobber placing stock orders on medium and higher priced dance frocks and evening gowns in all materials; also lace dresses; submit samples all day, 9-5. Mr. Engelberg, 5 East 31st, 7th floor.

DRESSES Wanted—Large jobber placing stock orders on popular to highest grades new Fall and Winter models in satin, canton crepe satin, poiret, chiffon velvet, jersey, georgette, lace and evening wear. Samples 9 to 5 daily, 8th floor, 28 West 35d.

DRESSES Wanted—Large dress house placing quantity business on chiffon velvets for afternoon and evening wear; also newest models for early Spring showing in all the new materials; submit samples, 9-5, 4th floor, 7 East 31st.

DRESSES Wanted—We pay spot cash for jobs and surplus stock in silk and cloth dresses in lots large or small. Phone Pennsylvania 6330 or submit samples 9 to 5 daily, 5th floor, 28 West 23d.

DRESSES Wanted—Stouts; we are now looking at new Spring models in all wanted materials; bring samples. See Mr. Cohen, 151 West 26th; 12th floor.

DRESSES and Coats Wanted—Jobs of all materials; must be cheap; spot cash paid. Madison Square 1261.

DRESSES Wanted—Spot cash paid for jobs, better grade only, cloths, silks. Telephone Weinberg, Longacre 8178.

DRESSES Wanted—Placing orders on party and velour dresses. Sandler, 39 West 32d.

DRESSES Wanted—5,000; will pay cash; all materials. 8th floor, 38 West 32d.

FUR Collars Wanted—Beaver and wolfs for cash. Supreme Garment Co., Lackawanna 1927.

FURS Wanted—Jobs of beaver, squirrel and wolf for cash. Greger & Prystman, 25 West 31st St. Longacre 4579.

FURS Wanted—Quantity cheap dog collars, also beavers. Lipchansky Bros, 22 West 26th.

FURS Wanted—Natural and yiatka squirrel collars and sets for cash. Nobby Fur, 131 West 28th.

FURS Wanted—Muskrat, raccoon and trimmed sealine coats, stone marten and fox chokers. Room 601, 30 East 20th.

FURS Wanted—Quantity cheap coney collars for cash. Right Made Cloak Co., 100 West 26th.

FURS Wanted—Manchurians, furrier quality. Cohen & Slater, 23 West 28th.

FURS Wanted—Quantity of dyed civets for cash. Longacre 7457.

FURS Wanted—Nutria, squirrel, beaver, any patterns; cash. Bernstein, 35 West 31st.

FURS Wanted—Grey dog, collars and cuffs. S. Heitner, 245 7th Av.

FURS Wanted—Cheap dog collars, spot cash. Lipchansky Bros., 16 West 32d St.

FURS Wanted—Dog collars; spot cash. Ehrlich Bros., 16 West 32d St.

FUR Collars Wanted—All colors, tibitians, beavers and muffions. Lackawanna 4660.

FURS Wanted—Cheap, dog collars. Aronow Bros., 132 West 30th.

LACES and Dress Trimmings Wanted—Manufacturers' surplus accumulations. Butterman, 46 Lispenard. Canal 0365.

LINEN Wanted. Glasser & Weinstein, 38 West 32d.

NORMANDY Wanted—0453 or 0417, will exchange 0458 brown for black. Longacre 8677.

PLUSHES Wanted—Dobson's Kerami, 1410 Nisini, Priboloff, Furist, Peco, Lapinex. Fitzroy 3567.

PLUSHES Wanted—Crush plushes, Salts, Hind & Harreson; all shades. Ashland 7585.

POIRET Twill Wanted—Exceptionally low price; must be large quantity; cash. Empire, 149 West 27th.

POIRET Twill Wanted—0602, 09164, 76 navy and 25 brown, for cash. Madison Square 9075.

POIRET Twills Wanted—Amoskeag; open for 50 pieces at a price. Longacre 4838.

POIRETS Wanted—09164, 5030, navy. Ashland 7585.

SATEENS Wanted—Black only, 84-104; must be cheap for quantity. Kenilworth, 31 West 27th.

SERGES Wanted—7301, quantity, cash. Lackawanna 8527.

SILKS Wanted—Crepe de chines, taffetas, messalines, charmeuse, canton crepes, satin cantons, sport suitings, shirtings, all qualities of printed silks and imported silks for spot cash. Bassers, 34 East 29th. Madison Square 8359.

SILKS Wanted—New firm open to buy big and small quantities of silk, all descriptions; cash. Chase Silk Corp., 31 East 27th. Madison Square 8464.

SILKS Wanted—Taffetas, good quality, black, navy and brown. Chartop Bros., 468 7th Av.

SILKS Wanted—Will pay cash for silks, any description. Basser's, 433 4th Av. Madison Square 1803.

STOCKEEN Wanted—Forstmann and Huffmann, all colors. Webster & Aaron, 33 East 32d St.

TAFFETAS Wanted—Plaids, all shades. Glasser & Weigstein, 38 West 32d.

VELOUR Checks Wanted—Any quantity, all shades; also Scotch plaids, for immediate delivery. Louis Bernstein, 242 West 36th St.

VELOUR Checks Wanted—Black and white, brown and white. Bieber, 157 West 29th St.

VELOURS Wanted—Worsted checked; spot cash. Ming Toy, 35 West 32d.

VELOURS Wanted—Open to buy quantity 1316 or similar. Watkins 6212.

VELVETEEN—Lawrence's, 9000, 36-inch black, navy, brown. Telephone Ashland 1700, Extension 131.

VENETIANS, Plain, Wanted—Brown, black and gray. 520 Broadway, 3d floor, from 9 to 10 A. M.

WOOL Crepe Wanted—Juilliard, Folwell and Imported, 25 pieces. Ask for Mr. B., 1 East 29th St.

WOOL Jerseys Wanted—8-ounce, all colors. Regent Waist, 3 East 29th.

WOOLENS Wanted—Plaids or checks in velour or similar fabrics; cash. Block Dress, 25 West 30th.

WOOLENS Wanted—Cash, close-outs, any description; quantity, large or small. Madison 0546.

Contracts Wanted.

KNIT GOODS JOBBERS—We make complete garment; all knitted outerwear; reliable. T 420 Times.

OFFERINGS TO BUYERS.

Fifteen cents per word each insertion.

Men's Wear.

PLAIDS wanted. Frankenberg's or similar; also lightweight velour. Louis Brachfeld, 51 West 24th.

OFFERINGS TO BUYERS.

APRONS—Jobs of bungalow aprons, $4.22, $5.95 and $6.75 dozen; women's flannelette gowns, $5.50, $6.95 dozen; embroidered, $8.25; women's flannelette bloomers, $3.50 dozen; black sateen bloomers, $2.25; baths robes, $7.85 and $8.50 dozen; women's silk hosiery, $1.85 dozen; women's heather, $1.75; heather clocked stockings, $3.25 dozen; silk and wool, $4.95 dozen; women's cotton hosiery 17½ cents and $1 dozen; men's cotton hosiery, 87½ cents dozen; men's heather stockings, $1.75, $2; also jobs of huck and Turkish towels, 97½c., $1 and $1.50 dozen; and hundreds of other items suitable for bargain basement and special sales. Simon Kahn Co., headquarters of special sales merchandise, 909-911 Broadway (near 20th St.)

APRONS, women's, $1.75 doz.; sweaters, 1,200 dozen sample sweaters, men's, ladies' misses' and children's, values up to $36 at 69 doz.; women's flannelette gowns, $6.50 doz.; black sateen bloomers, $2.25 doz.; boys' blue serge suits, $12 up; women's heather hose, 87½c., $1.75 up; bathrobes, "Lawrence" blanket cloth, $8 doz.; manufacturer's $150,000 stock of knit goods, 25 per cent. to 50 per cent. below market price; towels, dressers, hosiery, underwear, knee pants, shirts, hats, etc., at big reduction during great merchandise sale now in progress. Washington Mills, 1468 Broadway, New York.

ARABELLA—All colors, at an interesting price; also Stewart 5819. Longacre 7001.

ASTRACHANE and cetracuis; high lustre zanpa, mole and black; reasonable. Phone 1377, Ashland.

BLANKETS—First quality, 63 cents pair; Washington Mills, 803 Broadway, New York.

BOLIVIAS—American 15140, 21371. Henry Samson, 111 East 23d. Gramercy 4065.

BOLIVIAS, Velours, Plaids—568, 906, 11014, 1315, reindeer brown 1369, Mad. Sq. 8910.

BOLIVIAS—960; all shades; will sell below cost. A. Honig & Son, 119 West 24th.

BOLIVIA, Arabellas, Cordora Jos's, Rad. ams, to close out. Gramercy 4720-1858.

BOLIVIAS, Raritans 906, 1630; Geffs, Wyandottes, Luxanas, Francines, 1353, 0546, 0628, 0417, 09210, 16070, 0599, 16061, 0562, 0563, 15140, 18209, 21371, 21384, garonas, marvellas, pontoosacks, ottoquechies. Madison Square 1354-1382.

BOLIVIA, Gerona, valverette, ormondale, monnetts, fromses 1353, 0628, 0599, 0562, 16061, 0663; also high lustre bolivia; close out cheap; velour 2776, 1369, 18909, poirets 09164. Store, 75 East 59th. Lexington 1900.

BOLIVIA, Velours, Polaires — 16061, 0628, 1353, 21371, 21384, 09215, 1369, 1315, 2776, 11014, 11016. Dover, 145 West 24th. Watkins 7275-8700.

BOLIVIAS, Stewart's 5819, Standish 1037; reasonable price; 16061, 0562, 09219; also cotton warp, $1.75. Victory, 15 West 29th. Lexington 3748-4968.

BOLIVIA—18306, 21421, 21425, 0599, 1353, 16061, 0663, 0562, 6760, 5819, 942, arabia, pontoosac 4473, Deland 375. Heyman Cohen & Sons, 1,372 Broadway. Fitzroy 1160.

BOLIVIAS—21384, 21371, 18209, 15140, 0599, 0563, 1353, 16061, 0628, 0453, 1369, 16063, 1315, Lackawanna 5472.

BOLIVIAS and Poiret twill 21384, 21371, 18209, 1353, 16061, 15140, 09164, 0599, Madison Square 1788.

BOLIVIAS—21384, 21371, 18209, 15140, 0599, 0628, 1353, 16061, 0453, 1369, 16063, 1315, Lackawanna 5472.

BOLIVIA—American 09219, Khorasan; all colors; close out price. Warren Woolen, 41 West 25th.

BOLIVIAS—21371, 18209, 15140, 0599, 0563, 16070, 16061, 09219, 1353, 0628; all shades. Nordic, Stuyvesant 7244.

BOLIVIA, garona, ormadale, 15140, 1353, 4440, 0599, 0562, 18909, 09164, Fitzroy 3567.

BOLIVIAS—21384, 16061, 15140, 1315, Bunin, 19 East 21st. Gramercy 1377.

BOLIVIAS, 21371, 0628, 0599, 11016, 11014, plain and plaid; velours. Longacre 6280.

BOLIVIAS—Wyandotte 543, American 0628 and 0545. Chickering 5837.

BOLIVIAS 1353, 0599, 18209, 4440, Israel Cummings, 35 West 25th. Chelsea 4999.

BROADCLOTH, Velours, Camel's Hair—110, 2242, 112, 1310, 13909, 6260, 640, 1260, 2776, 4454, 2336, 242. Heyman Cohen & Sons, 1,372 Broadway. Fitzroy 1160.

BRYTONIA and Peco plush, original tickets; reasonable. Longacre 9123.

CAPES—Brytonia, fur trimmed and plain, in stock, $12.75 up. Criterion, 12 West 21st.

CHARMEEN Substitute — Rosewood, navy. Gramercy 6726, 1899.

CHIFFON Velvets, Velveteens, Corduroys, Poiret Twills, Serges, Broadcloths, Coatings, Suitings, Granite and Crepe Cloths. G. Briel, tel. Franklin 5750, 240 Broadway.

CHIFFON Velvet—Black, clay, sinc, American Beauty, cisc, topis, coilen; $4.25 regular. Ash & Sattig, 105 Madison Av.

CHIFFON Velvet—Black, good quality. Madison Square 0691.

CHINCHILLA, imported quality, all wool, 13 oz., 10 colors; immediate delivery. Finkelstein & Son. Spring 6311.

CLOTH—¾ and 6-4 for men's and women's wear, velour, plaid back, worsted, tweed, cashmere, chinchilla, suitings, American 11128 double faced, 658 pieces; all above mentioned merchandise in quantity. Midvale Woolen Mills, 431 4th Av.

CLOTHS — American, Formosa black and navy, Burolaine, black, navy and kit fox, Stewart 5819, black and brown, Clark & Dana 6760, black, navy and brown. Longacre 4779.

CLOTH—American 11016, 11014, 1309, 16063, Fitzroy 1519.

COATEES — Astrakhan and caremie jacquettes, plain and fur-trimmed, for immediate delivery. Harry Greenberg, 152 West 35th. Watkins 6096.

COATS, Dresses—Celebrating our opening at larger quarters with wonder values; beautiful velours and serges, special offering, $2.75; extra size cloth dresses, 40-48, $6.75; snappy overplaids, $6.75; astrakhan jacquettes, $6.75; novelty striped and plaid coats, $7.75-$8.75; dress velours, all lined, $7.75; bolivias, fur trimmed, $14.75; many other bargains. Emanuel, 1,261 Broadway.

COATS—Squirrel, beaver, wolf and fox collars and cuffs, in fine quality cloth, 12 styles at $39.75; 12 wonderfully selling styles in bolivias, lined with Manchurian wolf, Korean, fox, caracul or mouffion collars and cuffs, at $28.75; 6 styles at $16.75, all fur trimmed; the highest values in town. David

BUSINESS WORLD

COMMERCIAL PAPER.

Yesterday .....5¼@5¾% for the best names
Saturday .....5¼@5¾% for the best names
The quotations are for six months' paper.

Burlap Prices Strong.

Burlap prices were strong and tending upward yesterday in the local market, due to the active demand for spot goods and near-by afloats. Quotations for these goods were held on the basis of 6.75 cents for 8-ounce "40s" and 7.90 cents for 10½-ounce cloths of the same width. For afloats that are about fifty days out, 6.75 to 6.80 cents was asked for the lightweight goods, according to C. H. Rockstroh & Co., Inc., and 7.75 cents for the heavy ones. Prices on forward delivery goods from Calcutta were unavailable because of the holidays that are now being celebrated there.

Gray Goods Again Active.

Gray goods were again active in this market yesterday, with printcloths and sheetings both sharing in the business done. Sales of 38½-inch 64-60s were put through on the basis of 9¾ to 10 cents, depending on who sold them, and in some cases a shade higher than 10¼ cents was asked for them. Buyers bid 11¾ cents unsuccessfully for 39-inch 68-72s, which sold at 11¾ cents for November-December delivery. Good-sized sales of 38½-inch 60-48s were made at 8¾ cents. A large business in 37-inch 48-square, four-yard sheetings was done at 11¾ cents, and 36-inch 5.50-yard goods brought 8¾ cents. Sales of 36-inch 64-60, four-yard cloths were reported at 13¾ cents.

French Color Card for Spring.

Chinese blues and reds lead in the French color card for silks issued by J. Claude Freres & Co., Paris, which was received here yesterday. The most prominent position is accorded the blues, of which a range of six is shown. The same number of reds is next depicted, both colors ranging from a light to a fairly dark shade. Not much attention is given the browns in the card, although the favored castor shade is again shown. The greens on the card are also limited in number, which is quite in contrast with the fall card. The softer shades are featured in the yellows, mauves and grays. High shades for evening wear make up the remainder of the card, which shows sixty-six colors.

Shorter Coat for Spring.

In the early tendencies in garment designing for Spring the swing seems to be toward the three-quarter length in women's coats. This, it was said yesterday, will be particularly true of sports coats, but will also be noted in the fashioning of dressy ones. Light furs will again be featured for the sports garments, according to some manufacturers, during the coming season. Another development of interest in connection with the pile fabric question is declared to be the trend toward the lighter weight cloths, which may have a bearing on the sales of the heavier dressy coats in view of the strong sports vogue. Suit jackets, it was also said, will be of hip length or somewhat shorter.

Report Some Duplicates Received.

Although the condition is by no means general, some duplicates on men's Spring wear fabrics are being received, according to selling agents here. It is still much too early for this to show up in volume, as the clothiers have only been on the road for a very short time. In the present dullness in the market, however, anything in the way of new business looks good to the mills. The early road reports are not unsatisfactory by any means, and there is a good possibility, it is pointed out, that the business that will be booked will be a surprise to many in the manufacturers' ranks. Many of the latter have bought only sample pieces as yet. Meanwhile, the jobbers are doing a little more business than they have and the cutters are still operating on overcoats.

More Buyers in the Salesroome.

The number of buyers in local garment salesrooms during the present week has been larger than was the case for several weeks past. The stock houses are placed in a good position to meet this immediate delivery demand which promises to grow still more as the weather spurs consumer buying of the heavier and dressy coats. The latter still constitute the slowest moving part of stocks on hand, but wholesalers say they are entirely confident that they will melt away with the later demand. "A thousand coats on the racks now will look mighty small when the demand for the pile fabric coats really 'gets in,'" said one well-known wholesaler yesterday. Meanwhile, with the attention of manufacturers concentrated on selling stocks on hand, the buying of dress goods for Spring remains quiet.

More News From Paris.

More interesting information of the trend of things millinery in Paris has been received by the Retail Millinery Association of America from its bulletin's editor, who is on the other side studying the situation at first hand. He asserts that black and white are in control, and that Chinese influences, though overrated, are registering in accessories, brocades and embroideries. Everything that may be called "cloche" is topnotch, he reports, and says that the "petite beri" is dear to young girls. Beads continue strong factors in the trimming situation, and silver and rhinestones glitter everywhere. Shapes are perceptibly stiffer. Small dome crowns are favored for huge canotiers and capelines. Chin chins turn down. As a material, felt reigns supreme, though often seen in combination with other fabrics.

It Gets Their Interest.

A novel way of capturing the interest of customers whose charge accounts have become inactive is now being used by a local men's clothing and furnishings concern. Instead of sending a form letter on the stationery of the store, the request for the renewal of business is stamped on a monthly statement form, such as is used in telling the customer how much his purchases have amounted to. The psychology of the thing lies in the fact that, it is thought at first the customer, he having made no recent purchase, is that some mistake has been made. This impels him to open the folded statement, which he finds blank with the exception of the stamped request for his trade. This request, which is stamped in small type, is placed near the bottom of the statement, and the natural curiosity of the customer causes him to read it.

Another Silk Print Season.

Indications point to the Spring as another season in which printed silks will be accorded strong favor. Leading silk printers say they have large and diversified orders on their books that will keep them busy for some months to come. Prominent in the designs that are being ordered, it is said, are those of Chinese motif. These are being mainly developed in medium size floral effects and, in some instances, in large bold designs for sports wear. Other floral effects varying from small bud patterns set close together to the large French bouquet designs also figure in the production under way. A large range of foulards in these patterns in monotone or multicolor is in process. A new trend in the sports prints is the attention being given these for bathing suits. Polka dots are not neglected and new applications of this motif are being made up. Lining borders in all-over designs are said to be receiving increased attention.

Want to Sell More High Shoes.

One of the problems that is now perplexing manufacturers of men's footwear is how to increase the sale of high shoes for Fall wear. With the coming of wool hose into more general use in the last few seasons, there has been a tendency on the part of many men to wear low shoes all the year through. The effect of this has been to cut down the number of pairs sold by the retailers. It was explained yesterday that the man who changed from low to high shoes in the Fall very frequently laid the former away with the intention of using them again the following Spring. When he came to look at them at that time, however, he found them to be a great deal more worn than he thought they were and bought a new pair. Wearing low shoes continuously, however, he wears them out more thoroughly. It was estimated that a reasonable change from low to high shoes means the sale of three pairs during a period in which only two pairs would be bought if the change were not made. Hence the desire to promote the sale of high shoes for cool weather use.

INDEX SHOWS UPTURN IN WHOLESALE PRICES

Government Reports Rise of 2¾ Per Cent. in September, the First Since May.

Special to The New York Times.

WASHINGTON, Oct. 17.—For the first time since May, wholesale prices took a sharp upturn in September, according to the reports received from representative markets by the Department of Labor. The Government's index number, which includes 404 commodities, weighted in proportion to their relative importance, advanced from 150 in August to 154 in September, representing an increase of about 2¾ per cent. The index number for all commodities in September, 1922, was 153.

The sharpest increase in prices was shown in the group of cloths and clothing, due principally to advances in the price of raw silk, print cloths and cotton yarns. The index number rose from 193 to 202, and, according to the department's method of calculatinb, this represented an increase of 4¾ per cent.

Farm products came next in the advance, the index number rising to 144 as compared with 139 in August and 133 in September, 1922. The increase as compared with August is calculated at 3½ per cent..

The principal advances in farm product prices noted were in corn, oats, rye, wheat, hogs, cotton, eggs and hay. A similar increase of 3½ per cent. occurred in foods, because of the advance in fresh beef and pork, butter, cheese, eggs, flour, lard, cornmeal and sugar. The index number for the food group rose to 147 in September, as compared with 142 in August and 138 in September, 1922.

Smaller increases were recorded in September among chemicals and drugs and among commodities classified as miscellaneous, including such important items as leather, wood pulp, manila hemp, jute rope and lubricating oil.

Declines were registered in September in building materials, the net decrease being about 2 per cent. The drop in prices affected Douglas fir, oak and yellow pine and sand and paint materials. Index numbers for August and September, 1923, in which the prices in 1913 equal 100, follow:

Group	Aug.	Sept.
Farm products	139	144
Foods	142	147
Cloths and clothing	193	202
Fuel and lighting	178	176
Metals and metal products	143	144
Building materials	186	182
Chemicals and drugs	127	128
House furnishing goods	183	183
Miscellaneous	120	121
All commodities	150	154

A comparison of prices in September with those of a year ago shows that the general level has advanced slightly more than one-half of one per cent. A decrease of nearly 29 per cent. in fuel and lighting during the twelve months was offset by increases in eleven other commodities, ranging from one per cent. in building materials to nearly 10¼ per cent. in cloths and clothing.

BUSINESS NOTES.

The Model Makers' Association will hold a conference tonight at the Waldorf-Astoria to discuss plans for the staging of the Spring and Fashion Show of the association at the Ritz-Carlton on Nov. 19 and 20. About 100 models, of American inspired styles, will appear at the show, according to Alexander M. Grean of the association.

Charles E. Gradwell has been chosen secretary of the recently organized Knitted Outerwear Distributors' Association.

ARRIVAL OF BUYERS

Arriving Buyers may register in this column by telephoning Bryant 1000.

AKRON, Ohio—A. Polsky Co.; K. F. Fedderson, gen. mdse.; 252 4th Av. (Kirby, Block & Fischer).

ALLENTOWN, Pa.—Kaplan Clothing Co.; J. H. Kaplan, men's, women's ready-to-wear; Breslin.

AUGUSTA, Ga.—J. B. White & Co.; J. L. Wainer, housefurnishings; 23 E. 26th (W. T. Knott).

BALTIMORE—American Wholesale Corp.; C. Mulliken, drugs, sundries; 354 4th Av.

BALTIMORE—M. Stein & Co.; M. Stein, clothing materials; Imperial.

BALTIMORE—Ochs & Frank; J. Ochs, mfrs. silk waists, dresses; Imperial.

BALTIMORE—Stewart & Co.; M. L. Bolster, furniture, beds, bedding; 16 W. 30th.

BALTIMORE—Kiddy Clothes Ko.; S. Kaufman, link and link hootee sets and sacques; 354 5th Av. (E. B. Faldenfeld).

BALTIMORE—Daniel Miller Co.; W. Starkey, hosiery, gloves, sweaters, furnishings; 72 Leonard.

BALTIMORE—D. Miller & Co.; D. Milner, notions, hosiery, novelties; 467 B'way, Room 404.

BOSTON—Chandler & Co.; Miss Oakley, misses' dresses; 240 Madison Av.

BOSTON—S. Kramer & Co.; S. Kramer, dry goods; Breslin.

BOSTON—Simons, Lea & Co.; B. R. Simons, ready-to-wear; Latham.

BOSTON—Amsir, Lea & Co.; S. D. Amsir, ready-to-wear; Latham.

BOSTON—Wm. Filene's Sons Co.; upstairs: Miss Stack, representing, coats and suits; Mr. Gately, misses' inexpensive dresses; Mr. Kaufman, misses' dresses; Miss Golden, women's silk waists; Miss Griffin, asst. div. mgr.; Mrs. Langtry, glove-silk underwear; Mr. Hincks, men's hosiery, gloves, sweaters; Mr. Post, asst. mdse. mgr.; basement: Mr. Ring, women's, misses' dresses; Mr. O'Brien, women's, misses' coats; 225 5th Av.

BOSTON—C. F. Hovey Co.; Mrs. J. Maurice, suede and velvet blouses, velvet tunics, quilted vests; 225 5th Av., Room 611.

BOSTON—Gilchrist Co.; upstairs: Mrs. C. Mulcahey, umbrellas; 200 5th Av., Room 602.

BUFFALO—J. N. Adam & Co.; L. J. Wagner, toys, pictures; 16 W. 32th; Brostell.

CANANDAIGUA, N. Y.—W. Anderson, ladies' ready-to-wear; Breslin.

CHARLOTTESVILLE, Va.—Edward's Dept. Store; Mr. Jacobson, women's, children's Hallowe'en costumes; 1,140 B'way (Davison Co.).

CHARLOTTESVILLE, Va.—Levy's Fashion Shop; S. Margulies, silk, party, dinner dresses; 1,270 B'way, Room 510.

CHICAGO—Philipsborn's; H. H. Glasser, ladies', misses', juniors' silk, cloth wash dresses, ladies', misses' skirts; 225 B'way.

CHICAGO—Chicago Mercantile Co.; E. Beck, ladies', misses', children's millinery for Spring; 568 6th Av.

CHICAGO—Marshall Field & Co.; H. C. Smith, dress goods, blankets, flannels; 1,107 B'way.

CHICAGO—The Fair; G. W. Newton, stationery, umbrellas; E. W. Gazel, drugs, toilet articles; 225 4th Av., Room 811.

CHICAGO—Chicago Bargain House; E. Lazarus, Spring hats, flowers; 15 W. 38th, Room 601.

CHICAGO—Kormiss, Greene, Axman Co.; Miss A. Herget, jobs ladies' bathrobes; 1,182 B'way, Room 1403 (Leo Levitan).

CINCINNATI—The Smith-Kason Co.; G. W. Porter, basement, hosiery, muslin, knit underwear, flannelette gowns, sleepers, bathrobes, house dresses, petticoats, waists, kimonos, girls' dresses, 7 to 14; Pennsylvania.

CLEVELAND—Bailey Co.; H. L. Silk, jobs silk, cloth, jersey dresses, basement sales; 1,372 B'way (Affiliated Retail Stores).

COLUMBUS, Ga.—J. A. Kirven Co.; J. L. Kirven, representing; 1,170 B'way (Morgan & Ahrens).

COLUMBUS—The Fashion Co.; G. Doyle, children's chinchilla coats, sizes 2 to 6, immediate delivery; 36 W. 29th (Frohman-Altman).

COLUMBUS, Ohio—Wilber Dept. Store; W. Burstein, cheap dresses; 33 W. 34th (J. E. Sweetman).

COLUMBUS—The Fashion Co.; Miss M. Houck, jobs dresses; 36 W. 29th (Frohman-Altman); Pennsylvania.

DANVILLE, Va.—L. S. Schoninger Co.; S. A. Rippe, coats, suits, dry goods; Broadwell.

DENVER—The May Co.; A. G. Morse, boys' girls' clothing, furnishings; 1,415 B'way (E. M. Sweetman).

DETROIT—J. L. Hudson Co.; P. J. Hynham, dresses, basement; 225 5th Av. (Retail Research Assn.).

DETROIT—Crowley-Milner & Co.; H. P. Selman, jobs, women's better-grade suits; C. H. Gainsley, men's popular-priced trousers, odd coats and vests; 38 West 32th, Room 1512.

DETROIT—Frank & Seder Co.; H. Schaffman, jobs, plain sealine coats; 1,372 B'way (Affiliated Retail Stores).

DUBUQUE, Ia.—Roshek Bros. Co.; F. H. Roshek, millinery; 148 West 30th.

ELMIRA, N. Y.—S. F. Steward Co.; L. E. Quentin, silks, woolens, domestics; 315 4th Av. (D. G. Alliance).

ERIE, Pa.—Frank, Prescott & Richardson; B. R. Bunting, hosiery, underwear, jewelry; 23 E. 26th (Mdse. Reporting Co.).

FALL RIVER—R. A. McWhirr Co.; O. D. Brown, domestics; H. R. MacKenzie, wash goods; 315 4th Av. (D. G. Alliance).

GRAND RAPIDS—Wursburg D. G. Co.; G. Gehring, ladies' hosiery, underwear, men's furnishings, leather goods; 105 Grand (Jay & Co.).

GRAND RAPIDS, Mich.—B. S. Chapin; I. Sloane, children's chinchilla coats, sizes 2-6, immediate delivery; 36 West 29th (Frohman-Altman).

HARRISBURG, Pa.—Kaufman's; J. T. Morhis, men's and boys' clothing; 1,130 B'way (F. Lilienthal, Inc.).

HARTFORD—Starr, Allen & Co.; M. J. Hines, wash goods; 315 4th Av. (D. G. Alliance).

HOLYOKE, Mass.—W. Bracken & Co.; W. Bracken, ready-to-wear, silk and muslin underwear, corsets; Manhattan.

LANCASTER—Hager & Bro.; J. W. Alkins, wash goods; 315 4th Av. (D. G. Alliance).

LAWRENCE, Mass.—New York Store; J. Borstein, cloaks; millinery; Breslin.

LINCOLN, Neb.—Gold & Co.; B. C. Canfield, general mdse, manager; 21 East 22d; Pennsylvania.

LOS ANGELES—Broadway Dept. Store; Mrs. L. Hoff, woolen, silk dresses; 77 Madison Av.

LOS ANGELES—N. B. Blackstone Co.; A. W. Heckel, men's clothing; 448 4th Av. (I. S. Farian); Pennsylvania.

LYNN, Mass.—Burrows & Sanborn Co.; Mr. Johnson, Mrs. Wilfred, read-to-wear; 452 4th Av. (R. J. Cronin).

MIDDLETOWN, Conn.—J. H. Bunce Co.; R. E. Molander, wash goods; 315 4th Av. (D. G. Alliance).

MILWAUKEE—M. Heimann & Co.; A. H. Wettendorf, ladies' hats (H. Abeles).

MINNEAPOLIS—Young, Quinlan Co.; W. Lahiff, waists, petticoats, hosiery; 220 5th Av. (F. Atkins).

MINNEAPOLIS—Dayton Co.; Miss E. Schroeder, millinery; 225 5th Av. (Retail Research Assn.).

NEW ORLEANS—D. H. Holmes Co.; Miss F. Maher, sweaters, blouses; J. Meunier, men's furnishings; 15 E. 26th.

NORFOLK, Va.—Watt, Rettew & Clay; A. G. Arnhein, mdse. mgr.; 23 E. 26th (W. T. Knott).

NORFOLK—Miller, Rhoads & Swartz Co.; V. M. Green, leather goods, jewelry, stationery, toilet goods; 432 4th Av. (D. G. Union).

NORWICH, Conn.—Reid & Hughes Co.; C. S. Duncan, wash goods; 315 4th Av. (D. G. Alliance).

OAKLAND, Cal.—Manheim & Mecor Co.; Mrs. Timmons, children's, juniors' wear, sweaters, petticoats, blouses, negligees; 353 4th Av. (Kirby, Block & Fischer).

PHILADELPHIA—N. Snellenburg & Co.; J. Kaplan, jobs silk dresses; Miss Casey, jobs fur-lined sport coats; 1,233 B'way (S. M. Goldberg).

PHILADELPHIA—Blauner's; H. Blauner, coats; 120 W. 32d (A. Fanti).

PHILADELPHIA—Sowers, Keller Co.; Miss J. Campbell, petticoats; 5th Av. & 28th.

PHILADELPHIA—G. A. Rumpf, hosiery; Breslin.

PHILADELPHIA—Frank & Seder Co.; H. Schaffman, jobs plain sealine coats; 1,372 B'way (Affiliated Retail Stores).

PHILADELPHIA—Strawbridge & Clothier; M. J. Comerford, muslin underwear, corsets, negligees (basement); 220 5th Av.; Imperial.

PHILADELPHIA—Gimbel Bros.; J. F. Cummins, J. L. Elkish, jewelry, silverware, cutlery; Broadway and 32d (New York Office).

PITTSBURGH—Frank & Seder, Inc.; H. Cohen, jobs coats; H. Schaffman, jobs plain sealine coats; 1,372 B'way (Affiliated Retail Stores).

PITTSBURGH—Grace's; Miss G. Jacobs, brocaded chiffon dresses immediate delivery; 1,261 B'way (Retail Buying Corp.); Room 1702.

PORTLAND, Me.—Parker & Thomas Co.; J. W. Cummings, fancy goods; Latham.

READING, Pa.—C. K. Whitner & Co.; A. M. Weyandt, wash goods; 315 4th Av. (D. G. Alliance).

READING, Pa.—C. K. Whitner & Co.; A. M. Weyandt, wash dress goods; 315 4th Av. (D. G. Alliance).

READING, Pa.—Kline, Eppihimer & Co.; G. M. Haug, woolen dress goods; 432 4th Av. (D. G. Union).

SCHENECTADY, N. Y.—H. S. Barney Co.; M. J. Stokes, wash goods; 315 4th Av. (D. G. Alliance).

SIOUX CITY—Davidson Bros.; E. N. Solomon, men's, boys' clothing; 352 4th Av. (Kirby, Block & Fisher).

SOUTH BEND, Ind.—Brandon-Durrell Co.; E. Hagey, laces, embroideries, notions, novelties; York.

SOUTH BOSTON, Va.—N. Erlich, dresses, suits, army and navy goods; Pennsylvania.

SPARTA, Ga.—I. Springer, general mdse.; 28 W. 32d (Max Lipschitz & Sons).

SPOKANE, Wash.—Culbertson's; Mrs. M. B. Westerveit, silks; 120 W. 32d (A. Fanti).

ST. LOUIS—Levis-Zukoski Merc. Co.; A. W. Zukoski, representing; 225 5th Av.; Room 625.

TOLEDO—Lasalle & Koch; Miss G. Schumeman, needlework, gifts, lamp shades; 225 5th Av. (Retail Research Assn.).

UTICA, N. Y.—Gold's Store; L. Cohen, coats, suits, dresses, waists; 398 5th Av.

WASHINGTON—S. Kann, Sons & Co.; G. Seitz, gloves, hosiery, knit underwear, hdkfs.; 452 4th Av.

WASHINGTON—Mansbach Bros.; R. Koontz, men's, boys' furnishings; Breslin.

WILKES-BARRE, Pa.—Justin Bergman; C. Pfifferling, notions, laces, gloves, mdse. mgr.; 117 W. 33d (Heffman & Hartbiay).

WILMINGTON, Del.—Rock Strong Hosiery Co.; S. Sigmund, hosiery; Pennsylvania.

YOUNGSTOWN, Ohio—G. M. McKelvey Co.; G. M. McKelvey, basement mdse.; 383 7th Av. (J. M. Biggins, Inc.).

YORK, Pa.—James McLean & Sons; Miss E. Weltzhoffer, hosiery; 432 4th Av. (D. G. Union).

ERIE, Pa.—Erie D. G. Co.; Miss F. Eisert, basement ready-to-wear, house dresses, flannelette underwear; 432 4th Av.

ARGUE INCOME TAX POINT.

WASHINGTON, Oct. 17. — Income tax exemption on payments made to beneficiaries of estates devised in trust was urged today before Attorney General Daugherty by a large delegation of attorneys representing trust estates.

Heading the array of counsel were John W. Davis, former Ambassador to Great Britain, and former Governor Miller of New York. The Treasury and Justice Departments also were represented. It was indicated that about $200,000,000 in revenues was involved in the question at issue.

Attorneys for the estates and beneficiaries argued that under the 1918 income tax law revision, the payments made in case of a will providing annual allotments to legatees from a trust estate were capital and not income and therefore exempt from taxation. The Treasury Department is seeking to collect taxes on such payments, although a recent case in Northern New York Federal District Court was decided against the Government and is now being appealed. Attorney General Daugherty has been requested to give an opinion to guide Treasury officials.

Dupont Fiber Silk Co. Chartered.

NASHVILLE, Tenn., Oct. 17.—The charter of the Dupont Fiber Silk Company, with a capital stock of $15,500,000 and main office at Wilmington, Del., was filed with the Secretary of State here today. The company acquired a site at the Old Hickory Powder plant here. Work on the silk fiber plant is to begin next week, according to a communication accompanying the charter.

PREDICTS SPUR REMOVAL.

Removal of the Sixth Avenue "L" spur, between Fifty-third and Fifty-ninth Streets, will be made before the end of next year, Julius Miller, Borough President of Manhattan, told the Fifth Avenue Association at its real estate luncheon yesterday in the Hotel Biltmore.

Mr. Miller said he believed the plan had been found which would solve both the traffic and transportation problems so far as was humanly possible. This plan has been worked out through the co-operation of many different organizations and agencies, he said.

Frederick H. Ecker, Vice-President of the Metropolitan Life Insurance Company, and Charles G. Edwards, President of the Real Estate Board, also spoke.

BUSINESS RECORDS

BANKRUPTCY PROCEEDINGS.

Petitions Filed—Against.

TRIANGLE FILM CORPORATION, distributors, 1,457 Broadway, by Charles and Adam Kessel, on a judgment claim of $93,930, obtained recently. Percival L. Waters was appointed receiver, under $10,000 bond, by Judge Learned Hand. Liabilities, about $15,000; assets, about $2,000.

LOUIS PHILIPS, ashes, 1,963 Second Av., by Lazarus Fried & Sons, Inc., for $347; Morris Levy & Co., Inc., $401; Dorris & Levy, $112.

TORNADO ELECTRIC CO., INC., 565 Broadway, by Henry Brout for $150; Abraham Rothstein, $50; Raymond Haas, $370. Liabilities, about $4,000; assets, about $2,000.

Petitions Filed—By

CARRIE'S TEA ROOM, INC., 2,907 Broadway. Liabilities, $24,015; assets, $61. James G. Papadem is the principal creditor, on a claim of $12,000 which is partly secured.

FLORENCE G. RYDER, bookkeeper, 230 MacDonough Av. Liabilities, $906; no assets.

PHILIP FABER, salesman, 285 East Thirty-second St., Brooklyn. Liabilities, $5,251; assets, $15.

EDWARD WALTERS, pattern maker, 42 North Meyers Av., Queens, L. I. Liabilities, $408.

MORRIS AND JENNIE WINER, individually and as copartners, trading as Well Made Middy Mfg. Co., 3,866 West Thirty-third St., Brooklyn. Liabilities, $5,507; assets, $300.

FRANK SANTORO, barber, 1,858 East Fifty-fourth St., Brooklyn. Liabilities, $7,809; assets, $200.

Assignments.

BERNARD ROSENBERG, retail shoe store, 650 Marcy Av., Brooklyn, to Benjamin F. Mayers, 299 Broadway, Brooklyn.

IDONIA BROOMFIELD, ladies' dresses, 2,214 Pitkin Av., Brooklyn, to David H. Gladstone, 299 Broadway, Manhattan.

Receivers Appointed.

C. H. POPE & CO., INC., cotton goods, 67 Worth Street—Lloyd Garrison appointed, under $15,000 bond, by Judge Learned Hand. Liabilities, about $500,000; assets, about $75,000. The Government is the principal creditor on claims for taxes. The business was established in 1865. The corporation was organized in 1919. The appointment of a receiver was consented to.

WILSON & HELFER, INC., manufacturers of ladies' hats, 15 West Thirty-sixth Street—Oscar J. Hay appointed, under $2,000 bond, by Judge Learned Hand. Liabilities, about $50,000; assets, about $2,000.

MARK M. KOMSKI, manufacturer of pajamas, 224 Main Street, Orange, N. J., Postmill, and 494 Broadway, Nathan Hofler appointed auxiliary receiver, under $5,000 bond, by Judge Learned Hand.

CANADIAN FISHING AND TRANSPORT COMPANY, manufacturing artificials, 56 Hollands, L. I.—Judge Garvin has appointed Harry C. Turner and John B. Johnston in bond of $2,500.

Schedules Filed.

REINSTEIN BROTHERS & SCHACHTER, furriers, 49 West Twenty-seventh Street. Liabilities, $52,545; assets, unknown. Principal creditors are Joseph Bielweiss, $2,185; B. and William Vorhaus, $2,295; M. Goldberg, $2,929; Bernard L. Mayers, $2,160.

NATHAN ALPERT, baby carriages and toys, 1,341 Southern Boulevard—Liabilities, $8,461; assets, $1,850.

S. FRIEDMAN CO., 157 West 125th Street—Liabilities, $9,008; assets, $4,500.

RITE SERVICE EMBROIDERY WORKS, INC., 59 West Nineteenth Street—Liabilities, $3,010; assets, $4686.

Compositions Confirmed.

Sheppard Knapp Son Co., Inc., furniture, 108 West 38th St., 40 per cent.; Associated Furniture Manufacturers, Inc., 108 West 38th St., 75 per cent.; Louis Scher, doing business as Inwood Pharmacy, 4,841 Broadway, 25 per cent.; James Arthur Ball, furs, 205 West 39th St., 10 per cent.; Weinberg Bros. Co., inc., cotton goods, 123 Bleecker St., 30 per cent.; Isidor Schwartz, men's furnishings, 355 West St., 25 per cent.

Bankruptcy Discharges.

Matthew J. Hoey, who was a partner of the firm of Hoey, Tilden & Co., stock brokers, 516 Fifth Av.; Adelaide B. Raymond, stenographer, 422 West 20th St.; Edward J. Henderson, 213 West 94th St.; Herman Norden, 319 West 23d St.; Charles Beadon, broker, 522 Fifth Av.; Julius Oppenheim, salesman, 2,345 Broadway; Julius L. Thurman, salesman, 251 West 120th St.; Patrick J. Cronin, salesman, 23 West 82d St.; Benjamin Bassin and Carl A. Schaeffer, doing business as Paramount Paper Box Co., and Realart Print & Litho Co., 467 Broadway; L. S. & Max A. Most, shoes, 177 West Fifty-sixth St. Garage Co.—Same.

Plymouth Producing Co., Inc.—Same.

Public Sales Co., Inc.—Same.

Sixty-sixth St. Garage Co.—Same.

United World Photo Play Corp.—Same.

Victor Express Co.—Same.

Wall Navigation Co.—Same.

Walter B. Stark, Inc.—Same.

Wear Securities Corp.—Same.

A. Appelinoff Co., Inc.—James Stewart & Co., Inc.

Bullock, Samuel—Irwin De Groff & Son.

Bowitz, Samuel—G. Cohen.

Blecher, Louis—I. Wernick.

Brown, Chas. R.—H. L. Brown.

Bodtker, Hyman—Public Nee Wash Laundry.

Bush—Swift & Co., Inc.

Blake, Benoit G.—E. J. Edison Co.

Bluem Vista Park, Inc. Geo. E. De Groat and Hasbrouk N. De Groat—Peace & Bittner, Inc.

Brown, Vivian L.—S. E. Beattie.

Baker, Wm. B.—T. F. B. Holtzmann.

Conaty, Thomas J.—Wood & Selick, Inc.

Cooperstown Press—Canfield Paper Co., Inc.

Cozine, Chauncey G.—A. S. Natanson.

Dambier, James—B. Aberi et al.

Classic Theatre Corp.—Thomas Cusack Co.

Carl Bender, Inc.—Longacre Press, Inc.

Credit Guide Pub. Co., Inc.—Victor A. Harden Realty & Construction Co.

Carpenter, R. H.—Ernst Zabel Co., Inc.

Catmanch, John—Swift & Co., Inc.

Dressler, Israel—Nash Queen Motor Corp.

Dunn, Frank—M. P. Murphy.

Ducommun, Pierre H.—L. William.

Eighth Av. R. R. Co.—O. Duckame.

Ehrenberg, Sigmund (Hornberg Bros.)—Swift & Co.

Fried, Isadore—V. Vivaldon, Inc.

Fergoach, Mayer—A. Friedman et al.

F. C. Luthi & Co., Inc.—S. B. Thomson.

Freedman, Louis—Whiting Wool Co.

Fejer, Joseph—Alfred Nelson Co.

Fuchs, Otto—Henry K. Tully, Mason and Building Co., Inc.

Fallon, Wm. E.—W. P. Nelson Co.

Greco, Agedio—City of New York.

Greene, Edw. S. and Evelyn H.—H. Milgrim & Bros., Inc.

Godinelly, Emanuel, and Manny Godinelly—H. Wind Textile Fabric, Inc.

Glassberg, Nat (Popular Auto Novelty Mfg. Co.)—Automotive Directories Corp.

Goldas, Joe (Goldas's Men's Shop)—Chas. Drew & Co., Inc.

Hand-Made Mattress Co., Inc.—A. Shapiro Son Co.

Hidges, Thomas M.—J. D. Remsen.

Hayes, James G.—D. W. H. Hausenflug.

Hookman, Jacob—State Bank.

Joe Rose Co., Inc.—H. N. Fabian.

Liddlow, Israel—De W. H. Hambenstein.

Land Title and Trust Co. and Seaboard Ntl. Bank—E. Magin.

Lewinsky, Samuel—Rubenstein Kriegsman, Inc.

Levy, Jake—V. Dubin.

Mintzer, Nathan—Hudson Trust Co.

Meyer, Eugene L. et ux.—Georg Meyer-Albro Davidson Realty Co., Inc.

McAvoy, James Jr.—Maryland Casualty Co.

Mutterperl, Israel—Fredericks & Co.

Marfasch, William A. (Brighton Beach Holding and Operating Co.)—B. Lowenfel & Co., Inc.

Mid-Grosstown Dry Co., Inc.—City of New York.

Same—Same.

Same—Same.

Same—Same.

Same—Same.

Nelson, Frank, and Detroit Fidelity and Surety Co.—People, &c.

Same—Same.

Napolitano, Joseph—Fish Brick Sales Co.

N. Y. & Harlem R. R. Co.—S. Goventer.

O'Rourke, Tiernay—Realty Securities, Inc.

One-Day Service Press, Inc.—I. Nissenbaum.

O'Flynn, B. Howard—G. W. Wingate et al.

Oceanic Steam Navigation Co., Ltd.—J. Licata et al.

Pellyer, Charles R.—T. J. Drennan.

Palisade Pictures Corp.—Exhibitors' Trade Review, Inc.

Proes, Nicholas—M. Osnato.

Philadelphia Hosiery Co. and Ernest W. Robichon—H. F. Simons.

Perlman, David K. and Lester R. Murphy (Perlmann, Murphy & Co.)—Henry L. Doherty & Co.

Porton, Max—Maryland Casualty Co.

Pepper, Eddie—Swift & Co.

Roberts, Lester E.—D. Lamont.

Safety Fuse Handle Co., Inc.—Class Journal Co.

Schwartz, Benjamin, and Morris Rosman—Swift & Co.

Sein, Benjamin, and Charles Greal (Genaeco Protective Coating Co.)—Arco Co.

Shapiro, Moses or Morris—I. Bilcon.

Sullivan, John J.—De W. H. Hausenflug.

Solomons, Zmalma T.—R. E. Sause.

Silverman, Milton M.—North American Bank & Trust Co.

Schuster, Jacob—S. Newman.

Sodorf, Philip—G. L. Clarke.

Simon, Samuel and David Kanofsky—M. Kemper et al.

Solomon, Joseph L.—W. D. Chapman.

Senter Robbins Metal Co., Inc.—A. Adereo.

Torsado Electric Co.—L. Shapiro.

United Steel Frame Co.—R. Hollander.

Vanderman, Ernest—M. Rosenblatten.

Vinati, Fred—Swift & Co., Inc.

White, Wm. A.—J. R. Gardner.

Washburn, Grace—G. Blumenthal et al.

Wieder, Louis M.—Pastoral Veste Mfg. Co.

Wormick, Sol—W. Gale.

Williams, Henry—Hudson Trust Co.

Yorkville Bank—E. P. Hogan, costs.

Sanz—F. Degenhardt et al.

Young, Harry—L. Hertlinger.

Zeltner, Carl—Wilson & Co.

In Bronx County.

Aetna Casualty Surety Co. and Harry W. Tupeman—People State of N. Y.

F. Bestos Co., Inc., and Ollmville Contr. Co., Inc.—Asbestos Ltd., Inc.

Hill, William S.—F. J. Walters.

Haker, Christ—M. Newman.

Isaacson, Isador S.—H. Weiner.

Stanley, Margaret E.—H. Dater et al., $3,779.16

Stanley Court Realty and Const. Co.—H. Murphy as adrs. of, &c.

Zimmerman, Morris—S. Goldstein.

SATISFIED JUDGMENTS.

The first name is that of the debtor; the second that of the creditor and date when judgment was filed:

In New York County.

Durant, Janet L.—H. Plant, April 21, 1920, canceled

Smith, Henry I.—J. I. Wakeles, Feb. 15, 1905, canceled

Durant, Janet L.—H. Plant, April 7, 1909, canceled

Super Homes Corp.—H. H. Koan.

March 19, 1923.

Cooley, James C.—H. R. Dolphin et al., Oct. 11, 1919.

Curtiss, John A.—P. McDonald, Oct. 10, 1922

Elliott, James, et al.—Fidelity and Deposit Co. of Md., Dec. 13, 1912.

Ryan, Thomas J., et al.—People, June 22, 1923, vacated

Joseph, David—Chatham and Phenix Natl. Bank et al., Aug. 8, 1921, canceled.

Steinberg, Joseph—Chatham and Phenix Natl Bank et al., Aug. 8, 1921, canceled

Warner, Peter R., et al.—M. H. Elliott et al., Aug. 7, 1923.

Aaron, Louis—R. Aaron, March 13, 1923.

Haas Bros. Fabrics Corp.—E. I. Golding, Jan. 18, 1923, vacated

Morse Dry Dock and Repair Co.—G. Cardelia, May 8, 1923.

MECHANICS' LIENS.

Filed yesterday.

In New York County.

180TH ST, 541 WEST; successors to Grossman Bros. & Rosenbaum against White Cap Holding Co., Inc., owner; Atlas Art Metal Works, Inc., contractors.

3D AV, 1,967; Jacob Aperin against Isidore Risik and Harry Ray, owner; Feibel & Susaman, contractors

180TH ST, 541 WEST; successors to Grossman Bros. & Rosenbaum, inc., against White Cap Holding Co., Inc., owner; Atlas Art Metal Works, Inc., contractor.

207TH ST, 42 EAST AND 42D ST., Butler Realdorff Co. against Athens Hotel Co., owner; Lanroy Hotel Co., Inc., contractor

11TH AV, e s; whole front between 18th and 19th Sts, 140x153x150x irregular; Empire Carting Co against Armore Stores & Garage Corp., owner; Smith-Coogan, Inc., contractor

In Bronx County.

FINDLAY AV., 1,965; Godel Katz against Vincent Valentine Const. Co., owners and contractors

CLAFLIN AV., w s, 99.3 ft s of 198th St, 87.6x95; Edson G. Worden against Akbert Weiss, owner and contractor.

PAULDING AV., w s, 99.3 ft s of 224th St, 50x80; Henry Electric Co. against Lilenau Realty Co., owners and contractors.

156TH ST, 855 East; M. Zwerdling & Son against Samuel Gryzbetsky, owner; Herold Bldg. Co., Inc., contractors.

B

OPERATORS ACQUIRE BROADWAY BLOCK

Two Apartment Houses on Washington Heights Bought by Ennis & Sinnott.

WERE HELD AT $1,500,000

Wadsworth Avenue Corner, Improved With a Six-Story Structure, Sold to Operator.

An apartment house operation nearing completion on Broadway in the Washington Heights section changed ownership yesterday when contracts were signed for its purchase by operators. The property comprises the entire block front on the west side of Broadway, between 175th and 176th Streets, being improved with two six-story apartments, which have been acquired by Ennis & Sinnott.

The structures are valued at approximately $1,500,000 and have an estimated annual rental of $220,000 for the two buildings. Each building contains sixty-one apartments and eight stores, the combined frontage on Broadway being 200 feet, with a frontage of 155 feet on 175th Street and 150 feet on 176th Street.

The sellers were the Vosgro Building Corporation, consisting of Selig Rosenberg, Julius Vogel, Jacob Schultz and Max Glicken. Maurice L. Strunsky was the broker.

Ennis & Sinnott purchased last week the northwest corner of Broadway and 176th Street, a six-story apartment, 90 by 104 feet, and also 714 West 177th Street, adjoining the southwest corner of Broadway, being 125 by 90 feet.

Another deal was closed on the Heights further north on Wadsworth Avenue when Murray Maran, an operator, purchased the five-story apartment on a plot 50 by 100 feet, on the southeast corner of 167th Street, from George W. Seigmann.

The property has an annual rental of $15,500 and was held at $100,000. It was sold through Charles B. Van Valen, Inc., as broker, the purchaser being represented by Gold & Maran.

Mr. Maran is also the buyer of 504 West 177th Street, an apartment on plot 43 by 100 feet, renting for $12,500 and held at $80,000.

Herman L. Bitterman, as broker, sold for the Battim Realty Company, to Blitt & Blum, four six-story apartment buildings at 537 to 543 West 153d Street, for $250,000. The buildings house seventy-four tenants.

Jouremire Silverman, an operator, sold through the Hanlea Realty Corporation to the Siljour Realty Corporation, 338 and 340 East Fifteenth Street, a seven and one-half-story elevator apartment house, laid out with two four and two five-room apartments on a floor, accommodating thirty families. The building rents for about $18,000 and was held at $100,000.

Mr. Silverman sold to an investor 554 West 152nd Street, a five-story triple apartment house, size 25 by 100, laid out in three four-room apartments on a floor, accommodating fifteen families, renting for about $6,000, and held at $35,000.

He also sold through Morris Sampson to Moe Levy 56 La Salle Street, a five-story, size 25 by 100, accommodating ten families, renting for $6,000, and held at $38,000.

Operators Sell the Savage.

The Savage, a six-story apartment house on a plot 50 by 100 feet at 323 West Eighty-third Street was sold by Bing & Bing to the Leross Holding Corporation.

The Denwood Realty Company (Benjamin Brothers) resold the seven-story elevator apartment at the southeast corner of Columbus Avenue and Seventy-seventh Street to the Lancashire Realty Corporation. The property has a frontage of 102.2 feet on the avenue and fifty feet on the street.

Scholtz & Vendor purchased from I. Woloch and Jacob Finkelstein 606 West 161st Street, a five-story apartment on a plot 50 by 100 feet, between St. Nicholas and Audubon Avenues. The building accommodates thirty families and brings an annual rental of $12,300. Peter Axelrod was the broker in the deal.

Froman & Taubert have sold for Bettie Byburg 68-70 East Ninety-sixth Street, a six-story apartment house on plot 50 by 100, having four apartments on a floor, held at $125,000.

BUYING IN THE SUBURBS.

F. S. Fales Buys Estate at Premium Point.

Frederick S. Fales of the Standard Oil Company of New York has purchased from Le Roy Sargent his shorefront estate on Premium Point, New Rochelle. It comprises a Dutch Colonial residence, garage with quarters and three acres of land, with bathing beach, yacht anchorage and private float. The property was held at $125,000. Kenneth Ives & Co. were the brokers.

Baker Crowell, Inc., have sold for the Kensington-Great Neck Corporation at Great Neck, L. I., a plot having a frontage of 200 feet on Nassau Road, with a depth of 182 feet on Netherwood Road, to John Stillman of Fort Wayne, Ind., who intends to erect a Colonial residence.

Thoens & Flaunlacher, Inc., sold for Morris and Theresa Greenberger the four-story and basement building, size approximately 45 by 198, at 5-7 South Park Place, Morristown, N. J. The property was held at $180,000.

R. E. L. Howe Jr. sold for J. B. Mitchell a large Colonial home with two-car garage on Bryant Avenue, White Plains, N. Y., to Frank G. LeMaster. The property was held at $35,000.

George Howe sold a large plot of the Clendinin property at Chappaqua, N. Y., to S. B. Horsfall, builder, of Chappaqua, who will construct three residences on the property, which was part of the estate of Horace Greeley.

SALE ON LENOX AVENUE.

Operators Purchase Taxpayer, Held at $200,000.

The Lenox Avenue and 130th Street Company, Inc. (Herbert Roth, President) sold the two story taxpayer at the southeast corner of Lenox Avenue and 130th Street, 100 by 90 feet, to the United Realty Company (Irving Bachrach and Ira Rosenstock). This property was acquired by the selling company in 1920 by purchase from Henry Meyer.

In 1921 the sellers improved the property by adding a second floor. The property was held at $300,000 and has a rental of upward of $28,000. The seller was represented by Solon B. Lillienstern.

Realty Notes.

Slawson & Hobbs obtained for the Wallambra Realty Company, on the eight-story apartment house at 517 West 113th Street, a first mortgage of $200,000 at 5½ per cent. for five years. They also obtained for Frank J. Gearon, on the private dwelling at 60 West Ninety-first Street, a first mortgage in the amount of $18,000 at 6 per cent. for five years, and for the Victorian Realty Company on the five-story apartment houses at 631-633 Madison Avenue, a second mortgage of $50,000 at 6 per cent. for two years.

The next regular meeting of the Harlem Property Owners' Association will be held this evening at 8:15 at 67 West 125th Street. The chief business will be election of officers for the ensuing year.

The Fraser Theatre sale was negotiated by the firm of J. Scott (Julius Scott and M. H. Robitchek). The property was held at $600,000.

THE BRONX MARKET.

Two-Family Houses for Mount Eden Avenue Block Front.

The A. Woolfe estate sold to the Trim Building Corporation, Gabriel Visnes and Jacob Feder, directors, the entire block front on the south side of Mount Eden Avenue, between Selwyn Avenue and Johnson Avenue and Sheridan Avenue, comprising thirteen city lots. The property has a frontage of 90 feet on Mount Eden Avenue, 350 feet on Selwyn Avenue and 375 feet on Sheridan Avenue.

The purchaser contemplates the immediate erection of twelve two-family houses. The same buyers have completed the erection of eleven two-family houses in Andrews Avenue, near Burnside Avenue. Jacob and Emil Leichner negotiated the transaction.

Cahn & Cahn, operators, purchased from Abraham Brorstein 2,350 and 2,356 River Avenue, near 184th Street, comprising two five-and-a-half-story apartment buildings, newly erected, on a plot 100 by 100.

This property, which consists of fifty apartments, is arranged in suites of two, three and five rooms, with an annual rental of $40,000, and was held at $250,000. George Goldblatt and William F. Kurz were the brokers in this transaction.

Joseph Sager purchased from the Prora Realty Corporation a five-and-a-half-story apartment house at 360 East 195th Street, southwest corner Decatur Avenue, on a plot 65 by 120, irregular, arranged in four and five room apartments. The building rents for $14,500 and was held for $90,000. J. Leventhal was the broker.

Joseph Sager resold to an investor 797 Crotona Park North, a five-story apartment house, on a plot 50 by 100, arranged into four and five room apartments, renting for $13,000 and held for $82,000. J. Held was the broker.

Richard Dickson sold for the William Peter Realty Corporation premises 1,403 Webster Avenue, a five-story apartment house; also for William Benkwitt premises 1,057 Jackson Avenue, a three-family dwelling.

Rebecca Kessler, represented by Moses H. Rothstein, sold premises 666 and 668 East 225d Street, consisting of a three-story granite stone building, being on a lot 75 by 80 feet, held at $30,000.

Thomas Moffa sold 335 and 337 East 149th Street, a six-story apartment, for the M. & D. Realty Company, to the Fausto & Copobilan Company.

Frederick Sauter sold for Natalie Schwiecardi 2,272 Bathgate Avenue, a three-story frame building, on a plot 20 by 115.6.

Eugene A. Walsh sold for the United States Realty and Improvement Company a large plot at the southwest corner of Southern Boulevard and 161st Street, 162 by 160, having a frontage on East 161st Street, Southern Boulevard and Wales Avenue. The purchaser contemplates the erection of a one-story factory for their own occupancy.

The J. M. Kelly Company sold 1,659 Nelson Avenue, 87½ by 100, a modern apartment house, held at $40,000, for Elsie Schaefers, to a client.

Armstrong Brothers sold for John Kadel, attorney, to the J. T. J. Company 2,031 Ryer Avenue, near Burnside, a five-story tax-exempt apartment house, housing twenty-two families, laid out in suites of five three-room apartments to a floor. It is on a plot 50 by 95. The building has an annual rent roll of about $16,000 and was held at $105,000.

Fischer & Hammond, Inc., sold for the Issud Realty Corporation the 5-story apartment house at 2,066 Mohegan Avenue, corner 179th Street. The property is 45 by 100, three and four-room apartments with all improvements, and was held at $100,000. The purchaser was Isaac Lifton.

TENEMENT HOUSE BUYERS.

Trading Indicates Demand for Multi-Family Houses.

David Kolnick and Isaac Laefsky purchased, through Moses H. Rothstein, 29 East 112th Street, a tenement containing twelve families. Premises show a gross rental of about $6,720, and were held at $36,000.

Thomas J. O'Reilly sold for Miss Margaret Dolan the property 169 East Thirty-third Street, being a four-story tenement on a plot 20 by 99.9, being 75 feet west of the corner of Third Avenue, to the Oberon Company, Inc.

Leopold Friedheim sold for the United States Trust Company as trustee of the estate of Adam Gordon Norrie, to the Merit Realty Corporation (Marcus L. Oak, President), 580 Third Avenue, a five-story tenement with stores.

W. D. Kilpatrick purchased through H. H. Ludlow & Co., from Helen Zucker, 12 East 113th Street, between Fifth and Madison Avenues, a five-story single flat on plot 18 by 100.

J. K. Moors and Philip Gardner sold the five-story triple flat at 515 West Fifty-ninth Street for Joseph Schwartz.

Manhattan Dwelling Sales.

Mary Clarke bought from the Rhona Realty Company 156 West 136th Street, 18.8 by 100, a private dwelling. Huggins & Giddens were the brokers.

Fred'k Zittell & Sons sold for the Guaranty Trust Company and the Estate of John B. Donchian 131 East Thirty-first Street, a four-story dwelling 18.6 by 98, adjoining the northwest corner of Lexington Avenue, to Thomas Monahan.

A. B. Pilkington has resold for Samuel C. Baum the three-story and basement dwelling 102 West 132d Street to Reginald Francis. The same broker sold for Gustav J. Simonfeld and others the three-story and basement dwelling 244 West 136th Street to the Cable Realty Corporation.

Douglas, Gibbons & Co. have sold for Carl Taylor 183 East 90th Street, a four-story and basement private house, to a client who has leased it for ten years to Mrs. F. O. Beach for occupancy.

Eleanor E. Hartsell sold the dwelling 141 West Seventy-eighth Street to M. Knopper for residence. The property was held at $32,000. R. H. Hines Realty Company and Francis Riley were the brokers.

Charles Fiedler sold 124, 126, 128 West 130th Street, three private houses, to A. J. Romagna, who immediately resold the property to J. Smith. This property was held by the former owner at $50,000.

Eighth Avenue Corner Sold.

Aronette D. Ingiehart and Josephine S. Tichborne sold 517-19 Eighth Avenue, southwest corner of Thirty-sixth Street, a five-story stores and loft, 40 by 75, to the S. & M. Improvement Company, who recently purchased 304, 306 West Thirty-sixth Street, adjoining on the west from the Westphal estate. Brett & Wyckoff represented the buyer, and Fred'k Zittell & Sons negotiated the sale.

New Dormitory for Barnard.

Plans have been filed with the Manhattan Bureau of Buildings for the construction of a seven-story women's dormitory on the northeast corner of Claremont Avenue and 116th Street for Barnard College as owner. It will have a frontage of 198 feet and a depth of 40 feet and will be connected with the old dormitory. The cost of the new structure has been placed at $650,000 and $40,000 to make the necessary alterations to connect the old dormitory to the new. McKim, Mead & White are the architects.

REAL ESTATE AT AUCTION. | REAL ESTATE AT AUCTION.

Absolute Auction

NO LIMIT. NO RESERVE.

Modern Industrial Plant of the ARVAC MFG. CO. ANDERSON, IND.

85,000 Feet Floor Space—10 Acres of Ground
BRICK, STEEL AND CONCRETE CONSTRUCTION
POWER PLANT, CRANES, HOISTS, ELEVATORS, STEAM HEATING APPLIANCES, ETC., ETC.
EXCELLENT RAILROAD FACILITIES.
CONTENTED LABOR—SPLENDID LIVING CONDITIONS.

Unusually convenient access to raw materials. In the heart of America's greatest distributing centre.

SALE TAKES PLACE ON THE PREMISES
TUESDAY, OCTOBER 23rd, at 1 P. M.

For terms and descriptive literature, communicate with
GERTH'S REALTY EXPERTS
AUCTIONEERS
505 Fifth Avenue New York City

Joseph P. Day Auctioneer Inc.
PUBLIC AUCTION SALE THURS., OCT. 25
AT 12 O'CLOCK NOON IN EXCHANGE SALESROOM, 14 VESEY ST., N. Y. CITY.
MANHATTAN LOFT BUILDINGS
33-35 EAST 18th ST,
Through to 32-34 E. 19th St.
and
36-38 EAST 19th ST.
Two Street Frontages.
Adjoining Broadway Corner.
One 6 and one 9-story brick, semi-fireproof loft building with stores. In the lace goods and allied industries business section. Sizes 42.10 2-7x92 and 44.5 3-7x92x7.5x92x47.7x irreg. To be sold as one parcel; 70% on bonds and mortgages for three years.
67 Liberty Street New York City
Joseph P. Day Auctioneer Inc.
SEND FOR BOOKMAP
Telephone Cortlandt 0744

REAL ESTATE. | REAL ESTATE.

The new Westinghouse Building

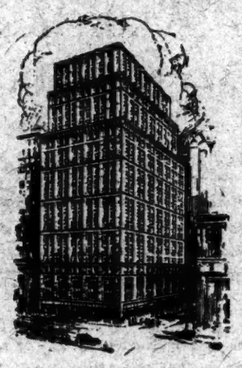

150 Broadway
Corner Liberty St.
Occupancy May 1, 1924
Fred T. Ley & Co., Inc., Builders
Builders are now ahead of schedule

In the heart of the financial district

There are more great financial institutions within a half-mile radius than in any similar area in New York. The N. Y. Clearing House and the Executive Offices of the Federal Reserve Bank are only about two blocks away. The Guaranty Trust Company Building is opposite, on the southeast corner. The N. Y. State Chamber of Commerce Building is just to the rear.

The building is equipped with every modern office appointment, and served with ten large, modern "Atlantic" elevators of the very finest type, furnished with Westinghouse apparatus. Windows of every office open on the street, or a large court, and structures on every side are settled, so that there can be no new erections to cut off light.

The Westinghouse Companies have leased the 12th to 23rd floors. The remaining space is available in whole floors, suites or offices, and all spaces are ideally proportioned for convenient subdivision.

Apply to your own broker, or to
THE FIDELITAS REALTY CORP.
60 Liberty Street, New York

KEW GARDENS
WE WILL SELL YOU AN APARTMENT of 4, 5, 6 or 7 Rooms
in Kew Hall for a small payment down and the balance over a period of 7 years and 8 months the same as rent.
After you have paid for your apartment your share of operating expenses will amount to about $30 a month.
Let us tell you of the economies of Kew Hall
WALTER RUSSELL, INC.
366 Madison Ave. *Selling Agents* Murray Hill 9308
JOHN K. TURTON COMPANY, Builders

MORTGAGE LOANS WANTED.
SECOND MORTGAGES PURCHASED
ANY BOROUGH
ANY AMOUNT. QUICK ACTION.
GUSTAV GOODMANN, 521 BROADWAY.

MORTGAGE LOANS.
Funds for Second Mortgages on well-located property in Greater New York.
S. A. ISRAEL
30 Nassau St. Cort. 8072.

MANHATTAN—FOR SALE OR TO LET. | MANHATTAN—FOR SALE OR TO LET.

Madison Ave. Corner at 41st Street FOR SALE

A DISTINCTIVE CORNER in the GRAND CENTRAL ZONE offering splendid facilities for a BANK, TRUST COMPANY or a BUSINESS HOUSE. Its location is most prominent, affording unusual advertising advantages.

Plans for an attractive alteration have been prepared.

Wm. A. White & Sons
Established 1868
46 Cedar Street
Tel. John 5700
BROKERS PROTECTED

BRONX—FOR SALE OR TO LET. | BRONX—FOR SALE OR TO LET.

EXTRAORDINARY SACRIFICE!
New 13-Room (TAX EXEMPT) Two-Family Brick Houses with Garages—West Bronx
All the latest improvements. Located at West Burnside and Cedar Avenues, two blocks west of University Avenue. Crosstown cars on Burnside Avenue.
THE BEST INVESTMENT YOU CAN MAKE. THE CHANCE OF A LIFETIME TO OWN A HOME OF YOUR OWN AND SAVE RENT.
ONLY SMALL AMOUNT OF CASH REQUIRED.
Representative on property, or you can apply to
LOUIS COHEN, Owner,
63 Reade Street, City. Phone 7426 Worth.

WESTCHESTER—FOR SALE OR TO LET. | WESTCHESTER—FOR SALE OR TO LET.

HARMON On the Hudson
YOUR CHANCE OF A LIFETIME
Our property, always beautiful, is about to become more desirable for
Westchester County Has Just Purchased CROTON POINT
immediately adjoining HARMON, and will spend many thousands of dollars in beautifying it
AS A PUBLIC PARK FOR YOUR ENJOYMENT
If you locate at HARMON
We have many choice unsold lots at HARMON which for the present we are selling at the old prices, so do not delay, but come to HARMON at your first opportunity and pick out one of these sites before the prices are advanced.
One hundred electric trains daily; station on the property; commutation fare is $10.40. One hundred homes there now.
Write, phone or call for illustrated booklet or further particulars about HARMON.
Agent on the property Sundays or other days by appointment.
CLIFFORD B. HARMON & CO., Inc.
51 East 42d St., N. Y. C. Tel. 2326 Murray Hill

MORTGAGE LOANS.
Make It Do Double Duty
Your rent income now only gives one profit. But convert same into "spot cash;" you can then reinvest and earn extra profits. Let me give you details. Phone Fitzroy 3916.
Jacob Rosenwald
Columbia Trust Building
N. W. Cor. Fifth Ave. & 34th St., N. Y. C.

QUEENS—FOR SALE OR TO LET.
GREAT HOUSE BARGAIN
Colonial tax-exempt house; plot 4,000 square feet; wide boulevard; select neighborhood; large trees; half hour Manhattan; steam; electricity; parquetry; open fireplace; garage space; $800 cash; $33 monthly principal. McNeece, 30 Union Hall Pl., Jamaica. Phone Jamaica 4190 daily. Sunday and evenings.

WESTCHESTER—FOR SALE OR TO LET.
Great Bargain
A REAL COLONIAL HOME
Chester Hill, Mt. Vernon, N. Y.
Near High School and station, 9 rooms, 3 baths, 2 open fireplaces, sun porch, billiard room; newly painted and decorated, all modern appointments.
Price under $15,000—Only $5,000 cash required.
Cooley Realty Co.
20 Prospect Ave. Mount Vernon, N. Y.
Phones Millcrest 2400 & 2401

Exceptional Opportunity for Physician!
For Sale—Brick Corner House
IN MOUNT VERNON, N. Y.
Chester Hill—Close to Station.
9 Rooms, 2 baths—perfect order—wide porch—plenty of sunshine; brick garage connected with house.
ANDERSON REALTY CO., Sole agents
TEL. OAKWOOD 8236—MT. VERNON, N. Y.

REAL ESTATE AT AUCTION.
Bankruptcy Sale
Tisbe Brothers, Bankrupts
Peter B. Olney Jr., Referee
281-3-5-7 NORTH SIXTH ST.
(200 ft. E. of Havemeyer St., Bklyn.)
2-story frame and 3-story brick factories, 100x100.
Southeast Corner
Rockaway Ave. & Chauncey St.
(Known as 512 Chauncey St., Bklyn.)
2-story frame dwelling and 1-story frame stable and sheds, 75x30.
OCTOBER 26th
at Noon in Brooklyn Real Estate Exchange, 189 Montague St.
Send for Leaflet.
67 Liberty St. N. Y. C. Telephone Cortlandt 9744
Joseph P. Day Auctioneer Inc.

REAL ESTATE.
A Real Estate Broker
who has earned several good commissions is desirous of connecting with a progressive real estate organization where co-operation is assured. Drawing account against commission arrangement. Available November first. Box B 539 Times.

306 EAST 40th ST.
Loft to Let
LOFT 25x75; LIGHT ON FOUR SIDES; LARGE ELEVATOR; ELECTRIC LIGHT AND STEAM HEAT. IMMEDIATE POSSESSION. BROWN, MURRAY HILL 3131.

An desirous of meeting party with about $100,000 to invest in a suburban apartment hotel proposition.
Location about twenty miles from New York City, in Westchester County, New York. Property located right at station. Money can be re-paid in short period if desired, with investor still retaining his interest in the proposition. Highest reference given and expected. No brokers. R. B., 42 Times.

YOUR OFFERS WILL BE GIVEN IMMEDIATE ACTION
SUBMITTED TO
MAXIMILIAN ZIPKES
REAL ESTATE OPERATOR
25 West 43d Street
VANDERBILT 9646

TO LET FOR BUSINESS. | TO LET FOR BUSINESS.

NEW STORES
140 West 57th St.
Near Carnegie Hall and Opposite Steinway & Son's New Building Site
These stores have an area of over 1,500 square feet each, with unusually large show windows. To high-grade tenants they will be leased at exceptionally attractive figures, with immediate possession. For floor plans and further information apply to
PAYSON McL. MERRILL CO., INC.
Managing Agents
9 East 44th Street, New York
Telephone Murray Hill 8300

THE CONCOURSE
IN THE
Bar Building
EXTENDING FROM
37 W. 43rd St. to 36 W. 44th St.
This concourse, which is a work of art, offers a short route between these two streets, and so obviates necessity of pedestrian travel to Fifth or Sixth Avenue in this long block.
For Rent
One Booth and two small enclosed Shops.
One Store (14x74) with mezzanine containing 2,300 sq. ft., at extremely low rental.
Five office units, four are corner offices with exceptional light.
5,000 sq. ft. open space on third floor; low rental, desirable for show room or open executive offices.
Brokers Fully Protected
THE PUBLIC
is invited to use this concourse during business hours as a short cut through one of the most important blocks in the midtown shopping district.

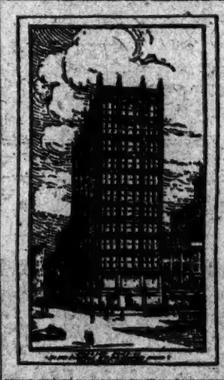

EMERSON BUILDING
N. W. Corner
BROADWAY & 40th ST.
Floor area about 3,000 sq. ft. net.
Occupancy December 1st.
Exceptionally light on all sides. Suitable for executive offices, showrooms, corporations, etc.
Second floor stores with large show windows to connect with store on Broadway.
ARTHUR GREENBAUM,
345 Madison Ave. Murray Hill 4030
Or your own broker.

Rental Rates of 15 cents and upwards per square foot
INDUSTRIAL SPACE FOR LEASE
Units of 20,000 to 140,000 square feet
Buildings or parts of buildings for factory or distribution purposes conveniently located in an excellent labor district with good lighterage facilities. Railroad sidings and freight stations for freight to or from all trunk lines entering the port.
Details gladly sent to brokers and prospective tenants upon request
NEW YORK DOCK COMPANY
The Largest Bonded and Free Warehouse and Pier System in the Western Hemisphere
44 Whitehall St., New York Tel. Bowling Green 9120

LEASE
114-20 East 23rd St.
115-19 East 22nd St.
7th & 12th (top) fls.
17,500 sq. ft. each
100% sprinklered.
IMMEDIATE POSSESSION.
MAL HESS INC.
907 Broadway
Ashland 1500

Special Printers' Building
216, 218, 220, 222 West 18th St.
AT 7TH AV.
About 5,000 Sq. Ft. Floor carrying capacity 300 Pounds Sq. Ft.
221, 223, 225 West 17th St.
AT 7TH AV.
5,000 Sq. Ft. Top floor skylights, windows all around.
Manhattan Express Co., Realty Dept. 216 West 18th St. Watkins 9191.

BROADWAY
NORTHEAST CORNER
72d STREET
NEW STORES
POSSESSION OCT. 15.
RENTS, ETC.
Slawson & Hobbs
148 WEST 72D ST. TEL. END. 7800.

Store to Let
57th Street, 301 West
Unusual Location—$2,400 per year.
Brokers Protected.
PAUL HENRY ZAGAT, Owner
101 West 31st St. Phone Business 8747.

OFFICES
Mid-Town Section
At Attractive Rentals
Conveniently Located
Century Building
1 West 34th St.
Offices 150-1,000 ft.
A Perfect Business Home
Columbia Trust Bldg.
Fifth Ave., Cor. 34th St.
777 & 1,000 ft.
Superlative Service
Burrell Building
169-171 Madison Ave.
Northeast Cor. 33d St.
Several Suites Available.
Saul Wilchins
1 W. 34th St. Tel. Fitzroy 5980

280 Madison Av.
S. W. Cor. 40th St.
Attractive Outside
OFFICES
150 Sq. Ft. and larger
Rental $650 upwards
Julius Tishman & Sons
280 Madison Ave. *Vand. 1977*

OFFICES AND SHOW ROOMS
3 WEST 29TH
LIGHT ON ALL SIDES.
APPLY ON PREMISES.

Stores Now Ready
550 W. 171st St., S. W. Cor. Audubon Ave.
Good business for local trades, such as delicatessen, stationer, baker, beauty parlor, &c.; rents $35 to $125.
Apply on premises or Bering Brothers, St. Nicholas Av. & 182d

TO LET FOR BUSINESS | TO LET FOR BUSINESS

Stores
BROADWAY
Northeast Corner
81st STREET

Apply to
JOSEPH MILNER COMPANY
505 Fifth Avenue *Telephone Vanderbilt 3607*
OR YOUR OWN BROKER

Fifth Avenue Building in the Forties

The sudden decision of a prominent retail concern to sell its lease near one of the best corners in the Forties, affords an excellent opportunity for an investor or retailer seeking such a location. Five-story building with elevator. Twenty-five feet frontage. For further particulars apply to

Murray Hill 7820 **CUSHMAN & WAKEFIELD, INC.** 50 East 42d St.

10,000 Sq. ft. Complete Floor
90 West Street
3rd Floor; Windows on all sides
Choice Downtown Location
Sublet at attractive terms for quick action. Now vacant.

The Texas Company, W. N. Capen, Room 543, 17 Battery Place, N. Y. C.
Charles Fe Noyes Co., 118 William St., N. Y. C.

OFFICE SPACE IN LARGE AREAS

1. TWO FLOORS with 27,000 square feet on each floor.
2. FIVE FLOORS with 8,000 square feet on each floor.

Both of above will be ready for occupancy May 1, 1924.

3. 5,000 SQUARE FEET with immediate possession.

All of this space is in buildings of the finest type and prominence.

Horace S. Ely & Company
76 William Street

Madison Av. Cor. 67th St.
Corner Store AND Avenue Store
for immediate use
at a Below-the-Market Rental
J. C. & M. G. MAYER
347 Madison Ave. Murray Hill 9655 or your own broker.

PART OF LOFT
Approximately 3500 Sq. Ft.
IN MODERN FIREPROOF SPRINKLER BLDG.; CENTRAL LOCATION, REASONABLE RENT; EXCELLENT LIGHT; NO MANUFACT'G. APPLY
HARRY RUSH 5 UNION SQUARE 3RD FLOOR

BUSINESS PROPERTY—Sale or To Let.

$75,000 Cash
Will buy 12-story fireproof loft building in the 30's, near Broadway. 8% return after amortization.
Principals only
THOENS & FLAUNLACHER Incorporated. 25 West 33rd St. *Penn. 5341.*

FACTORIES FOR SALE OR TO LET.

The Estate of Frederick W. Seybel offers
FOR SALE
204-6-8 East 23rd St., 100 feet east of 3rd Ave., with abutting property 297 3rd Ave. A 5½-story semi-fireproof manufacturing and loft building, 66x90, containing 40,000 sq. ft. Large freight elevator, dyehouse, live steam. Floor load 150 lbs. Entire occupancy Jan. 1, 1924.
Inquire your own broker or
FRANCIS B. ELGAS, Attorney.
40 Exchange Place. Tel. Broad 6004

Brooklyn.
To Lease, Brooklyn Factory
8,600 square feet, all daylight, one-story; heat, sprinkler; labor plentiful.
WALTER T. SCOTT
82 Court St., Brooklyn. Main 6070.

LOFT TO LET
116-118-120 East 27th St.
For Immediate Occupancy or from Feb. 1, 1924.

66 FEET 8 IN. FRONT
Light on four sides—Fireproof—8 Elevators—Sprinkler equipment and all modern improvements.
For full particulars inquire of
A. L. MORDECAI & SON
30 East 42d St. or your own broker

CITY HALL DISTRICT

Less than a dozen vacant spaces for lease in the East River Savings Institution Building, 291-3-5 Broadway, northwest corner Reade Street.

This is the most convenient location in downtown New York, to express stations of all subways, to the financial district, the wholesale district, the courts, newspaper offices and commission merchants.

Available spaces range from 575 to 3,000 square feet. Apply to your own broker, or to Lester Van Brunt, Secretary and Treasurer, East River Savings Institution.

Offices & Showrooms
45 WEST 57TH STREET
Between 5th and 6th Aves.
LARGE and SMALL SPACES
Furnished Offices If Desired
Herbert H. Herrman
30 WEST 57TH ST. CIRCLE 2000.

STORE FOR RENT
64 EAST 34TH ST.
One of best sections; suitable for hair business, fashion creations, etc.

APARTMENTS FOR SALE OR TO LET. | APARTMENTS FOR SALE OR TO LET.

The Osborne
205 West 57th St., Cor. 7th Ave.
NEWLY MODERNIZED APARTMENTS OF
2, 3 or 4 Rooms and Bath
Kitchens, Kitchenettes and Dining Bays
Rents $1,500 to $3,600
ALSO ONE CORNER APARTMENT OF 8 Large Outside Rooms, 3 Baths—AT A CONCESSION.
IMMEDIATE POSSESSION
ALL APARTMENTS HAVE HIGH CEILINGS, FOYERS, LARGE CLOSETS, TELEPHONES
Inquire of Manager on Premises.

Lewis Morris

1749 Grand Concourse
NEW 17-STORY HIGH-CLASS FIREPROOF APARTMENTS
One Block North of 174th St.
3 blocks south of Lexington and Jerome Ave. subway, 6th or 9th Ave. L at 174th Street station.
Two rooms and bath with door bed and breakfast room adjacent to full-sized kitchen.
3-4-5-6 Rooms (1 bath) 7-8 Rooms (2 baths)
SELECT TENANTS. REASONABLE RENTAL.
All rooms exceptionally light and sunny. INSPIRING VIEWS FROM ALL SIDES.
RENTING AGENT ON PREMISES DAILY.

Park Avenue at 53rd Street
Several Choice Apartments for Immediate Possession
375 Park Avenue
9 Rooms and 3 Baths
116 East 53rd Street
4 Rooms and Bath
1st Floor Suitable for Doctor.
Apply to R. C. Voth, 375 Park Avenue

HOTEL OXFORD
205 West 88th Street (near Broadway)
Immediate Possession.
The only residential unfurnished hotel featuring a serving pantry with each suite.
Pantry consisting of refrigerator, basin, electric outlet and circulating ice water
2 & 3 Rooms, 1 & 2 Baths
Few 1-room and bath available, and larger suites can be arranged.
Service and light included. Restaurant with Excellent Cuisine.
Apply on premises.
Lapidus Engineering Corp.
860 West 72nd Street. Phone Endicott 6271.

Apartments
NEW BUILDING
115 East 90th St.
at Park Ave.
3, 4, 5 Rooms
$1,650 to $2,650

THE DE SOTA
215 West 91st St.
N. E. Corner Broadway
4 Rooms—$1,800
Suitable for Doctor or Dentist
5 Rooms—$2,350

HENDRIK HUDSON ANNEX
601 West 110th St.
N. W. Corner Broadway
5, 6, 7, 8, 9 Rooms
$2,200 to $3,600

THE MARION
2612 Broadway
Between 98th and 99th Sts.
6 Rooms
$1,350 to $1,700

Supt. on Premises, or
BYRNE & BOWMAN
30 E. 42nd St. VANderbilt 2371

Apartments
219 West 81st St.
3 Room *(Doctor's Suite)*
255 West 90th St.
7-8-9 Rooms
112 East 74th St.
3 Room *(Doctor's Suite)*
4 Rooms
Joseph Milner Company
505 Fifth Avenue
Telephone Vanderbilt 3607.

APARTMENTS FOR SALE OR TO LET.

300 West End Ave
Northeast Corner 74th Street
CORNER APARTMENT
10 ROOMS
With 3 Bathrooms
APPLY ON PREMISES OR
MARK RAFALSKY & CO.
21 East 40th St. Vand. 2027

FOREST HILLS GARDENS, L. I.
15 MINUTES FROM PENNA. STA. 86 TRAINS DAILY.
NEW APARTMENT HOMES
FOR LEASE
5 & 6 ROOMS—$2050 and up
2 & 3 Baths
Cross ventilation in all apartments; fireplaces; Otis elevators.
Restricted to approved tenants.
FOREST ARMS
Phone Boulevard 8812.
Open for Inspection.
Near Church-in-the-Gardens.

BUILDERS, ATTENTION!
Fifth Ave. Building Free
We own a fine five-story corner dwelling on Fifth Ave. in the 70s. Suitable for alteration into small apartments. We will take back a second mortgage and will give the deed to this building absolutely FREE to a responsible builder who will give bond to suitably alter it.
E. SHARUM CO.
565 Fifth Ave. Vanderbilt 6124.

Furnished—Westchester County.

The New Bevan
Larchmont, N. Y., on the Sound.
SPECIAL WINTER RATES.
The New Bevan, an exclusive American Plan Hotel, open all year, the most delightfully situated residential hotel in Westchester County. Sun porches overlooking Long Island Sound, running water in every room; all rooms outside; single and suites; only 35 minutes from Grand Central; 40 trains daily; excellent theatre train service; one hour by motor. Special rates for long season. A limited number of choice rooms now available for the Winter months. Send for booklet and rates. Tennis, boating, golf, music, dancing. Tel. Larchmont 700.
I. C. SEGOR, Manager.

Unfurnished—West Side.

64 East 86th St.
ONE Apartment
6 Rooms, 2 Baths
Highest Class Fireproof Apartment House
Apply on Premises or
Samuel A. Herzog
290 Madison Ave. Murray Hill 7453

940 PARK AVE.
CORNER 81ST.
SIX SUNNY ROOMS, LIVING ROOM 15x25, TWO BATHS.....$3,000
SEVEN ROOMS, THREE BATHS..$3,700
FOUR ROOMS, ONE BATH, $1,300 UPWARD. THREE ROOMS, ONE BATH, $1,200 UPWARD.
ALL HOUSEKEEPING APARTMENTS.

To Sublet
For period of two years. Apartment with 2 rooms, kitchen—with maid's room on upper floor, in new, high class modern apartment.
116 East 53rd St.
Telephone Plaza 2950 for appointment

Just Completed
131 E. 93D ST.
Between Park and Lex. Aves.
4 Rooms $1750 to $2100
5 Rooms $2200 to $2400
Two Elevators.

120 East 31st St.
6 Rooms and Bath—Murray Hill Fireproof Elevator Apartment.
Unequaled Service—Moderate Rent.
Apply on premises or
Brown, Wheelock, Harris, Vought & Co.
50 East 42d St. Vanderbilt 6091.

1 EAST 56th STREET
AT FIFTH AVENUE
A few exclusive 1, 2 and 3 room suites, furnished or unfurnished, on yearly leases. Large, airy rooms in New York's finest residence district. Full "Restaurant Hynes" service.

Furnished—West Side.
THE ROGER MORRIS
Elevator Apartments
3, 5 & 7 ROOMS
EVERY MODERN IMPROVEMENT
400 WEST 160TH ST.
OVERLOOKING POLO GROUNDS
Near "L" and Broadway Subway Stations.
SHORE WADSWORTH 4700.

APARTMENTS FOR SALE OR TO LET. | APARTMENTS FOR SALE OR TO LET.

Ideal homes in every sense of the word

NOT simply "apartments" but garden apartments, overlooking landscaped gardens and wide parked streets.

More than a place to live; a garden apartment is a real home that in its spaciousness and fine planning and arrangement and countless refinements will win your enthusiasm the minute you step into the artistic foyer.

And these architecturally distinctive garden apartment buildings are set down in this finer residential section of New York City with all that means in assuring the right kind of neighbors and ready accessibility to Manhattan.

Jackson Heights
New Garden Apartments
5, 6, and 7 Rooms—1, 2 and 3 Baths
New Private School at Jackson Heights Now Open
Jackson Heights residents are now enjoying
Golf, Tennis, Children's Playgrounds, etc.
Tenant-Ownership Plan—Liberal Terms Social and Business References Required

The Queensboro Corporation *Manhattan Office* 50 East 42d St. Murray Hill 7017
—Jackson Heights Office, 25th St. & Polk Ave. *Havemeyer 2360*—
VISIT JACKSON HEIGHTS TODAY
Broadway B. R. T. Subway from any Manhattan Station direct to Jackson Heights. Take Corona train at Queensboro Bridge Plaza.
Interboro Subway to Grand Central Station, transfer to Queensboro Subway (Corona Line) to 25th St., Jackson Heights.
By Motor, 59th St. via Queensboro Bridge, Jackson Ave. (Northern Boulevard) to 25th St., Jackson Heights.

Martha Washington and Theodore Roosevelt
Brooklyn's Most Exclusive and Largest Elevator Apartment Houses
Eastern Parkway, bet. Washington & Underhill Aves.
Within 100 feet of Brooklyn Museum Subway Station
Suites of 3-4-5-6 Spacious Rooms, 1 and 2 Baths
Kellner & Kellner, Inc., & Leon A. Kellner, Inc., on Premises.

535 West 110th St.—Cathedral Parkway
Few Steps From Broadway Subway Station
New 14-Story Modern Fireproof Building
Ready for October Occupancy
INSPECTION INVITED
2, 3, 4 and 5 ROOMS
with 1 and 2 baths
DOCTORS' OFFICES
RENTING OFFICE ON PREMISES

Unfurnished—East Side.

NEW BUILDING
3 and 5
East 53rd Street
Surgeon's, Physician's & Dentist Offices
Suites of Three Rooms
Rents $1,900 to $2,500
Slawson & Hobbs
Managing Agents
162 West 72nd Street, N.Y.

480 Park Ave.
43-51 E. 58th St.
7 ROOMS AND 2 BATHS
$3,000 PER ANNUM
54 East 59th St.
2 AND 3 ROOMS
$900—$1400
IMMEDIATE OCCUPANCY
APPLY ON PREMISES, OR
MARK RAFALSKY & CO.
21 E. 40TH ST. VANDERBILT 2027

413 Madison Ave.
Corner 48th Street.
3 and 4 Rooms
Large, Light, Airy.
$1,500—$2,000.
Especially Desirable for Doctor or Dentist
Inquire on Premises or Vanderbilt 4170.

FIFTH AVE. AT 63RD.
NO. 617
Suites of 1, 2 and 3 rooms, exceptional in appointments, service and cuisine. Number of applications limited.
Telephone Regent 2830

440 PARK AVE.
N. E. Cor. 56th St.
3 and 4 Rooms and Bath
6 Rooms and 2 Baths
GEO. A. BOWMAN, 115 W. 42d St.

1229 Park Ave.
7 & 8 Rooms, 2 Baths
HIGH CLASS ELEVATOR APARTMENT
Exceptionally desirable; moderate rent.

Unfurnished—East Side.

Belgrave Block
Madison Av., 49th to 50th St.
2 Rooms and Bath
$1,000 a Year and Up.
The Hamilton
165 EAST 66th ST.
6 Rooms and Bath
$1,200 a Year and Up.
Apply to
LAURENMAC CORPORATION
444 Madison Ave.
Plaza 1327
Superintendent on Premises

25 Fifth Avenue
Washington Square
A New 14-story Building
3 to 6 ROOMS
$2,000 to $4,000
Wood-burning Fireplaces
Separate maids' rooms.
Highly restricted.
Ownership management.
APPLY MANAGER ON PREMISES.

16 East 96th St.
S. W. Corner Madison Ave.
Superior Housekeeping Apartments
8 Rooms, 2 Baths
$3,800
2 Suites for Physicians
3 Rooms Each. $2,000
APPLY ON PREMISES OR TO
Edgar A. Levy Leasing Co.
505 FIFTH AVENUE
Murray Hill 6900.

138-144 E. 36th St.
3 and 4 Large Rooms
Including Real Kitchen.
High Class Fireproof Apartments
$1,650—$2,250—$2,600
Inquire on Premises or Vanderbilt 4170.

Unfurnished—West Side.

BREVOORT COURT
11-15 W. 8th St.
3 & 4 Rooms
Elevator Apartment.
Supt. on Premises

APARTMENTS FOR SALE OR TO LET. | APARTMENTS FOR SALE OR TO LET.

F F

New Apartment Homes
Fred F. French
Construction—Control—Management

59 E. 54th St. West of Park Ave.
4 and 5 Rooms, $3,000-$4,500
Doctor's Suites, $1,800-$2,100

55 Park Ave. Bet. 37th-38th Sts
Living room, 2 bedrooms, breakfast room, kitchen
$3,000-$4,500
Doctor's Suites, $2,400-$2,800

1140 Fifth Ave. Corner 95th Street
4 and 5 Rooms, $2,200-$3,600
7 Rooms, $5,100

1160 Fifth Ave. Corner 97th Street
Living room, bedroom, kitchenette $1,600
4 Rooms, $2,000-$2,450

114 E. 40th St. East of Park Ave.
Living room, 2 bedrooms, kitchenette
$2,100-$2,750

34 E. 51st St. West of Park Ave.
Living room, bedroom, dressing room, kitchen
$2,400-$2,800

For Floor Plans and Descriptive Booklets consult your own broker or
FRENCH & FRENCH, Inc.
350 Madison Avenue at 45th Street
Vanderbilt 1237

F F

2, 3 & 4 Rooms
HOUSEKEEPING APARTMENTS
MODERN FIREPROOF BUILDINGS
166 West 72d St., near Broadway
145 West 71st St., " "
114 West 70th St., " "
23 West 64th St., " "
RENTS $1,000 TO $2,500
Slawson & Hobbs
162 West 72d St.

Unfurnished—West Side.

Hotel Manhattan Square
50 West 77th St.
An ideal location facing Manhattan Square Park, but 200 feet from 77th St. entrance to Central Park. You are invited to inspect and compare furnished and unfurnished apartments of
2, 3 & 4 Rooms
Entirely Redecorated with baths and showers, at exceptionally reasonable rentals. Large rooms, spacious closets.
Restaurant a la carte and table d'hote.
OWNERSHIP MANAGEMENT

157 West 57th St.
3 Rooms & Bath
$2250 to $2500
Housekeeping Apartments
Maid service optional
High Class 13 Story Apartment House
Apply on premises or to
Edgar A. Levy Leasing Co.
505 Fifth Avenue.
Murray Hill 6900.

75 ST. NICHOLAS PLACE
(Corner West 151st St.)
NEW ELEVATOR APARTMENTS
3-4-5-6 ROOMS—1 & 2 BATHS
Minute's walk to 6th & 9th Ave. "L" St. Nicholas Ave. Bus & All Our Lines Subway Nearby.
Every Improvement High Class Service
Rents Reasonable Open for Inspection

Unfurnished—West Side.

Apartments
418 Central Park West
Corner 109th St.
18-Story Fireproof Building
4 Large Light Rooms
$1,600-$1,900

110 Riverside Drive
Corner 84th Street
7-8 Rooms
$3,500-$5,500

140-154 West 72nd St.
Near Broadway
1-2 Rooms, Kitchenette
$900-$1,350

2128 Broadway
74th St.
2 Rooms & Bath, Elevator
$900-$1,200

147-149 West 72nd St.
New 1-2 Rooms, Kitchenette
$800-$1,600

32 West 76th St.
1-2 Rooms, Kitchenette
$725-$1,100

59 West 76th St.
(Corner Building, Elevator)
4 Rooms, $1,500
7 Rooms, $2,500

804 West End Ave.
Corner 103d Street
4 Rooms (real kitchen), bath $1,000

457 West 123rd St.
Elevator
4 Rooms, $1,000

530 West 123rd St.
Near Broadway
4 Rooms, $1,200

496 West 136th St.
Corner Amsterdam Avenue
6 Rooms, $900

E. K. Van Winkle
152 W. 72nd St.
Endicott 1077

884 West End Ave.
N. E. Cor. of 103rd St.
Convenient to L Station, Express Subway at 103d St. and Broadway.
14-Story Fireproof Building.
6-7 Rooms
2 & 3 Baths
Unusual light. Rents $2,000 up.
REPRESENTATIVE ON PREMISES
SHARP & CO.,
2460 Broadway, at 92d St.

NEW BUILDING
BROADWAY, COR. ACADEMY ST.
(303d St.), now ready for occupancy.
4-5 BEAUTIFUL ROOMS
Every modern improvement; $75 to $90.

DENTIST
301 West 57th St.
Corner Eighth Avenue
3 ROOMS
Bath and Kitchenette, $125.

New Building
NON-ELEVATOR NOW READY
550 WEST 171ST ST.
S. W. Corner Audubon Ave.
3-4 ROOMS, $75 to $95
Inquire on premises or
Nehring Brothers 88 St. Nicholas Ave. Corner 125th St.

9 Rooms 3 Baths
9th Floor—All Outside Rooms.
South and West Exposure.
150 West 97th St.
113th St. 541 West
NEAR BROADWAY
ELEVATOR APARTMENT—ALL SUITES
6 ROOMS $1900

APARTMENTS FOR SALE OR TO LET. | APARTMENTS FOR SALE OR TO LET. | APARTMENTS FOR SALE OR TO LET. | APARTMENTS FOR SALE OR TO LET.

655 PARK AVENUE

Block front, East side, 67th to 68th Streets

THIS new apartment building now under construction on a plot 200 x 125, occupies the largest ground area of any co-operatively owned house of similar character on Park Avenue

It offers the widest possible selection of light and airy apartments, on the crest of Lenox Hill

Extra rooms may be added to any suite selected, if required; or apartments may be reduced in size to meet the requirements of tenant-owners.

There are available suites of 7 to 10 rooms, duplex apartments of 14 rooms or more, a maisonette with individual entrance and apartments with roof gardens. Prices range from $19,000 upwards.

Yearly upkeep charges are only 10% of the purchase price.

The building will be in keeping with the distinctive environment.

Prospective purchasers must meet the approval of the Board of Admissions before acceptance as tenant-owners.

Occupancy in the late Summer of 1924

An illustrated booklet giving complete floor plans will be sent on request.

For information and particulars apply to

DWIGHT P ROBINSON & CO
Incorporated
Engineers and Constructors

Keitt P. Walker & Co., Inc.
383 Madison Avenue Phone Murray Hill 5330
Or your own broker

J. E. R. CARPENTER
MOTT B. SCHMIDT
Associate Architects

New Building
151 West 74th Street
Near Broadway
Occupancy about October 20
3-4-5-6 Rooms
1 to 3 Baths—Southern Exposure.
Open for Inspection.
Rentals $1800 to $3500
Managing Agents
Slawson & Hobbs
162 West 72nd St. Endicott 7240

---

507 Madison Avenue
(S. E. Corner 53d St.)
9-story Building
Non-housekeeping unfurnished apartments.
Maid service free.
Restaurant service to apartments.
1-2-3 Rooms and Bath
Select neighborhood—refined surroundings, high-class tenants.
Apply Superintendent on premises, Plaza 4619 or Owner, 505 Fifth Ave., Room 810. Tel. Vanderbilt 3069.

Unfurnished—West Side.
APARTMENTS
FIREPROOF BUILDINGS
IMMEDIATE POSSESSION
106 Central Park West
COR. 101ST ST.
6 & 9 Rooms
119 West 71st St.
4 and 5 Rooms
157 West 79th St.
6 Rooms
317 West 99th St.
4, 5 and 7 Rooms
APPLY ON PREMISES OR
ALCON REALTY CO.
200 B'WAY. PHONE WORTH 2084.

---

585 W. 110th St.
Cathedral Parkway
Few steps from Broadway Subway Station.
New 14 Story Modern Fireproof Building
IMMEDIATE OCCUPANCY
INSPECTION INVITED
2-3-4-5 Rooms
WITH 1 AND 2 BATHS
DOCTORS' OFFICES
RENTING OFFICE ON PREMISES.

Washington Square
15 WEST 11TH ST.
West of Fifth Ave.
COMFORT and luxury are most conspicuously exemplified in these exclusive apartments. They include every innovation known to the modern builders' art.
3-4 Rooms and Bath
2 ROOMS, 2 BATHS
Delightful Maids' Quarters on Roof
READY FOR OCCUPANCY
Gaines, Van Nostrand & Morrison
505 Madison Ave. Telephone Vanderbilt 5855

---

200 West 58th St.
One apartment, three rooms and bath, unfurnished.
JANITOR SUPERINTENDENT.

Unfurnished—West Side.
1, 2 & 3 Rooms
at 300 Central Park West, Corner 90th St. Desirable location. Furnished and unfurnished
Apply on premises or
Bing & Bing, Inc.
119 West 40th St. Tel. 4180 Pennsylvania

THE LANGHAM
Central Park West, 73rd to 74th St.
FOR FALL OCCUPANCY
Attractive Suite Consisting of
9 Rooms & 3 Baths
SUITABLE FOR PHYSICIAN.
See Manager on Premises, or
Langham Corporation,
521 West 40th St. Murray Hill 5950.
Or Your Own Broker.

---

3 rooms and bath
EXTRA LARGE, AMPLE CLOSETS. GROUND FLOOR APARTMENT IN STRICTLY FIREPROOF, UP-TO-DATE NEW BUILDING; SUITABLE FOR DOCTOR OR DENTIST; RENTAL $1,320. IMMEDIATE POSSESSION.
Apply
120 West 70th St.

---

307 W. 79th St.
6 and 8 ROOM APTS.
Modern 10 Story Bldg.
LOW RENTS

The
Old Colony Apartments 124 East 40th Street
Southwest Corner Lexington Avenue
Housekeeping Apartments
3 and 4 Rooms—$1800 to $3600
Desirable Doctors' Offices
Occupancy This Month
New 11 story fireproof structure—Large, light Rooms—Modern Kitchens. Unusual Arrangements.
S. W. Bishop Construction Co., *builders*
Brown-Wheelock: Harris, Vought & Co., Inc.
29 East 45th Street Phone—Vanderbilt 9631

Unfurnished—West Side.
Ideal Physician Apts.
SITUATED IN
Excellent Locations
350 West 85th St.
9 Rooms, 3 Baths
808 West End Ave.
8 Rooms and 3 Baths
WITH LARGE FOYER
3569 Broadway
Occupied by Dentist for past 10 years
VERY ATTRACTIVE RENTAL
EASILY ALTERED TO SUIT
Newmark, Jacobs & Newmark
3,419 BROADWAY AUD. 1720

WASHINGTON SQUARE
26 West 9th St.
Situated in the finest residential section in the city.
New 9-Story Fireproof Apartment
3 & 4 Rooms
REAL KITCHENS.
WOOD-BURNING FIREPLACES.
Day and Night Telephone, Hall and Elevator Service.
And All Modern Appointments.
VERY ATTRACTIVE RENTAL.
APPLY
J. Irving Walsh 73 West 11th St. Tel. Chelsea 1905. | 26 W. 9th St. Cor. Janet S. Kahn, Pres. Parent Building Corporation. Gramercy 6721.
Rep. on Premises Daily and Sunday.

---

39 West 58th St.
Parlor Floor
3 Rooms & Bath
Rent $2400.
Third Floor
3 Rooms & 2 Baths
Rent $2500.
Inquire on Premises or
FRED'K FOX & CO., INC.
597 Madison Ave. Tel. Vand. 6040.

---

105 W. 73rd St.
3 & 5 ROOM APARTMENTS
NEW 9-STORY BLDG.
Optional Maid Service
Also One Room
LOW RENTS.

New Elevator Apts.
860-870 West 181st St.
Overlooking Riverside Drive—Fabian.
3-4-5 Rooms $65 to $115
Nehring Brothers 60 Nehring Ave. Harrison 1254

94th St., 321 W.
NEAR RIVERSIDE DRIVE.
HIGH-CLASS ELEVATOR APARTMENTS.
LIGHT AND BATH
4-5 ROOMS $1,200-$1,500
Janitor Superintendent. Manhattan Realty.

Unfurnished—West Side.
APARTMENTS
Washington Square Section
Sheridan Chambers
182-4 West 4th St.
3-4-5 ROOMS Housekeeping Apts. $75 up
116 Waverley Place
Just off Wash. Square Park
7 ROOMS Housekeeping. Modern impts.
5th Floor—$1,800
Immediate Possession.
177 Sullivan Street
4 ROOMS HOUSE-KEEPING, Entire 3d Floor. $1,600
STUDIO Large First Floor $1,800
Immediate Possession.
19 West 16th Street
1 ROOM and Bath $65.00
2 ROOMS Bath $97.50
3 ROOMS and Bath $115.00
Immediate Possession.
36 Grove Street
3 ROOMS Entire First Floor, Improved, $125
PEPE 40 Washington Square

Washington Square
31 West 11th St.
Elevator Fireproof Apartment
4 and 5 Rooms $1,800 to and Bath $2,300
115-125-135 W. 16th St.
Elevator Apartments
3, 4 and 5 Room and Bath Suites $1,080 to $1,800
A Few Selections of 2, 3, 4 and 5 Room and Bath Apartments in old Fashionable Residential Buildings
Rentals from $600 to $1,500.
Rooms Agent on premises
J. Irving Walsh
73 West 11th Street Chelsea 1905

---

124 West 72d Street
NEAR BROADWAY
Very attractive light
4 and 5 Rooms
Inquire on premises or
Park Ave. Operating Co., Inc.
Owners, 342 Fifth Ave.

HOTEL
ALEXANDRIA
155 WEST 72ND STREET
Just off Broadway.
Suites of 2, 3 and 4 Rooms
UNFURNISHED
MODERATE RENTALS
EXCELLENT RESTAURANT.

---

49 AND 51 WEST 72

MODERN FIREPROOF BUILDING. LIVING ROOM (21x14), CHAMBERS (12-15), DINING ROOM (11 x 15); OPEN FIREPLACES; APARTMENTS RANGE FROM 3 TO 5 ROOMS; RENTS $1,200 TO $1,500. APPLY ON PREMISES OR TO LEROY COLVERTEY, 51 WEST 72D.

MORTGAGE LOANS.

PRIVATE FUNDS FOR FIRST AND SECOND MORTGAGES at reasonable rates.
ALSO LOANS FOR BUILDERS;
NEW YORK, BROOKLYN, LONG ISLAND, WESTCHESTER COUNTY, NEW JERSEY.
HOMER & LINCOLN, INC.,
162 West 42d St. Phone Bryant 6317.

MANY choice purchase money mortgages, $5,000 and $6,000 each, for sale at 90; two and four family brick houses, near subway station Brooklyn; all executed by owners; 15 per cent. discount. Gilbert Elliott, attorney, 154 Nassau St., New York. Beekman 2685.

WE have accepted since Jan. 1 $70 first and second mortgages on city and suburban properties; proof positive that our terms are right; property examined and acceptance given within 5 days. Lloyd Wiathrop Co., 141 Broadway.

AMPLE MORTGAGE FUNDS.
First, seconds, building loans; prompt action; reasonable charges. WELLES CORP., 170 Broadway.

ATTORNEY controls funds for building loans and second mortgages; reasonable rates; prefer detailed applications from owners or builders. M 961 Times Downtown.

FIRST MORTGAGE LOANS.
MANHATTAN—BRONX.
SPOTTS & STARR.
Times Bldg., 42d & Broadway. Bryant 4600.

FIRST and second mortgages; money to loan; any amount; all types of property; reasonable charges. Alliger & Buck, 160 Broadway. Cortlandt 8181.

MORTGAGE LOANS and second and third; rent assignments on chattel mortgages. Monroe Discount Corporation, 142 West 36th. Pennsylvania 2325.

UNLIMITED funds available for first, second and third mortgage loans; building loans; rent assignments. Arco Service, 1,265 Broadway.

SECOND and third mortgages; quick action. MORRIS MONTGOMERY CORPORATION, 31 CHAMBERS ST. WORTH 8456.

FIRST and second mortgages; reasonable charges. Duross Co., 251 Broadway, Barclay 5734.

CASH for mortgages, any locations. Joseph Rauschkolb, 46 West 46th. Bryant 6253.

FUNDS available, 1st and 2d on city or country. Burns Stone, 41 East 42d. Vand. 6016.

MORTGAGE LOANS WANTED.

$2 mtge. of $16,000 for five years, payable $500 quarterly, on 60x125, 6-story, new law, subject to standing bank mortgage of $35,500. Geo. Lutz & Co., Inc., 247 Madison Av. Murray Hill 1962.

INVESTOR will purchase good second and third mortgages; principals; save commission; quick action; lowest rates. W 73 Times.

$30,000 WANTED for five years at 8%; principals only; no letters. Call on Mr. Flynn, 302 3d Av.

SECOND mortgage loans purchased; quick action; principals only. B 945 Times Downtown.

MONEY wanted on mortgage, $5,000 on $10,000 machinery; good bonus. W 118 Times.

CASH for mortgages, any locations. Joseph Rauschkolb, 46 West 46th. Bryant 6253.

FIVE YEAR, $25,000 seconds; behind $75,000 bank firsts. Attorney, L 103 Times.

HOUSES AND ESTATES.
Manhattan For Sale.

18TH ST., WEST.
$2,500 buys four-story four-family brick building. Write or call for particulars. Alfred Rovero, 280 Broadway.

WEST 25TH ST. BARGAIN.
9th and 10th Avs., 3-story and basement dwelling on plot 20x100; price $15,500; terms to suit; quick action necessary.
D. KEMPER & SON, INC.,
522 5th Av. (at 44th St.) Murray Hill 4015.

70's, WEST—Fine private residence; lot 22.6x102.2; 15 large rooms, 5 tiled baths; built 90% deep; exceptional sunlight and view; all modern improvements; painted walls, hardwood floors, &c.; first mortgage $25,000 and 5% for 5 years; bargain price at $45,000.
CHAS. K. CLISBY & CO., Inc.,
129 West 72d St. Endicott 1718.

APARTMENTS FOR SALE OR TO LET.
Unfurnished—West Side.

17 WEST 71ST.
5 Rooms & 2 Baths
8 Rooms & 3 Baths
Adjacent to Central Park
Ownership Management
New Nine-Story Apartment House Ready for Immediate Occupancy.
Open Evenings.
For Floor Plans
J. Axelrod & Son
234 West 74th St.
Tel. Endicott 9485.

---

204 WEST 59th ST.
FACING CENTRAL PARK.
High class elevator apartments, kitchenette arrangements; three exceptionally large rooms, living room 20x21, bedroom 12x17, library 9x10; rents, $2,000.
2 ROOMS $1,200 to $2,000.
FURNISHED OR UNFURNISHED.

340 RIVERSIDE DRIVE
COR. 105TH ST.
A most beautiful three-room apartment; dining room (11x15), living room 20x20, bedroom 11x14.
Rent $2,500 including electric current. One apartment at $2,000 suitable for a doctor. These apartments should be seen to be appreciated.
Apply on premises or
CHARLES R. SCHLIESS
15 W. 42nd St. Phone Columbus 8800

OREGON
162 West 54th Street
S. E. Cor. 7th Avenue
Modern 15-Story Apartments
5 & 6 ROOMS
Rents $2,100 to $2,800
IMMEDIATE POSSESSION.
Slawson & Hobbs
162 West 72d St. Tel. Endicott 7240

Unfurnished—Rooms.
Ready for Occupancy
The Commodore
High-Class Elevator Apt.
Grand Concourse
S. E. Cor. of 198th St.
Also walk-up apt. on 198th St, 100 FT. EAST OF THE CONCOURSE
2-3-4-5-6 Rooms
1 minutes' walk to Jerome and Lexington Aves. subway, 4th, 9th Avs. L.
MODERN IN EVERY DETAIL.
AGENT ON PREMISES.

A City Home
NEW BUILDING
AMIDST COUNTRY SURROUNDINGS
MOSHOLU PLAZA'S
East and West
204-262 Mosholu Place, North Tower to Holt Avenue.
Located on the finest parkway in N. Y. City. Construction and size of rooms equal to Park Ave. apartments.
25 Minutes From G. C. Sta.
Commutation $176 per month; 5 minutes' walk from Botanical Garden Sta., 34 Avs. L, Jerome, Lexington, 6th & 9th Avs. Subways.
2-4-5 ROOMS
at rentals not higher than you would pay in less desirable locations. Immediate Occupancy. Agents on Premises

---

HOUSES AND ESTATES.
Manhattan For Sale.

TENTH AVE., WEST—Immediate possession. Joseph Rauschkolb, 46 West 46th. Bryant 6253.

63D ST., WEST—Remodeled house, 9 apartments, 3 rooms, kitchenette, bath each; all rented; good income; sell $37,000, easy terms. Elberson, 25 West 42d.

60S, WEST—Fort Block bargain; beautiful 4-story and basement garage; throughout; only $5,000 cash; price $32,000.
CHAS. K. CLISBY & CO., Inc.,
129 West 72d St. Endicott 1718.

EAST 80S—Three-story and basement, 17.11x100; electric parquet; new plumbing; price $20,000; cash $6,000. OELSON-GELLER, 156 West 72d. Endicott 5458-2688.

102D ST., 316 WEST (near Riverside Drive)—Beautiful house, open for inspection; 18 rooms and 8 baths; very reasonable.

106TH ST. (near Riverside Drive)—5-story, American basement; fine condition; price $40,000; easy terms. Immediate possession. Thomas J. O'Reilly, Broadway, corner 100th St. Academy 1800.

113TH ST., 33 WEST—Three-story and basement dwelling, 11 large rooms, all improvements; in excellent condition; occupied by doctor last 14 years; price right; immediate possession. Fetzler, West 1100h.

WEST END AV.—House for sale; 18 rooms; small payment, less than rental; suitable rooming house. Circle 4868.

25-FOOT FRONT, $6,000 CASH.
In the 70s, four-story and basement, hot water heat; exceptionally fine mortgage; full particulars to principals.

In the 90s, three-story and basement, 18x100; ten rooms, six baths; newly decorated, hot water system; $2,500 cash.
JOHN J. MEEHAN, INC.,
156 West 72d. Endicott 6420.

CHEAPER THAN RENTING.
70S, WEST—$2,000 cash buys fine 4-story and basement; 20-footer; 14 rooms, 5 baths; carrying charges, $2,300.
CHAS. K. CLISBY & CO., Inc.,
129 West 72d St. Endicott 1718.

FOR $5,000 CASH
you can have a modern 6-room house with all improvements; plot 50x100; convenient to schools, station, &c.; liberal terms. Call or write, Childs & Weston, 190 Front St., Mineola, N. Y. Garden City 1536-1068.

LIFETIME CHANCE.
Leaving New York; sell one of the best cafes, Manhattan; all on lease; no repairs; price $195,000, net mortgage $110,000, at 5½ per cent.; must be all-cash sale. Phone 3690 Gramercy.

THIRTY (17)-story solid water tenements at 226, 90-92 West 64th St.; also 25x100 each; these show an unusually good return on investment; rent $12,000, cash required $21,000.
SPEAR & CO.,
1,261 Broadway. Pennsylvania 6320.

3-STORY modern dwelling, lower west side; 20-ft. front; 18 large rooms, 3 baths, in A-1 condition; ideal for rooming house; price $25,000; cash required $6,000. Goustlet & Co., Inc., 200 West 72d St.

ELEGANT four-story and basement house; West 80s, 20x100; 22 rooms; all improvements; mortgage $30,000; price $60,000; cash $6,000; very easy terms. Biltmore Realty Corp., Times Building.

3-FAMILY brick attached, 1,538 Longfellow Av. (1724), 13 rooms, 3 baths, steam, electricity, 22x100; whole house vacant; $5,000 cash; mortgage $10,000; lease $3,000; brokers considered. Snowber, 360 4th Av. (48th).

VALUABLE long lease, 44th St., near Lexington Av.; small rent; rare opportunity; possession. John W. Browne, 253 Broadway.

ACT QUICK—13 room 2-family concrete house with 2-car garage; all improvements. J. Madden Smith, 547 Tremont Av. Telephone Bingham 8659.

EXECUTORS' SALE—232 Division St., three-story front, four-story rear; $18,000 cash $4,000. Lisiecki, 15 Murray St.

Two 3-story tenements, East 63d, 25x100 each; 26 families, stores; $21,000 each. SHARUM, 505 5th Av.

BARGAIN—Call for complete list. Joseph Rauschkolb, 46 West 46th. Bryant 6253.

$60,000, CHEAPEST 20-ft. house, Murray Hill, with possession. Murray Hill 4639.

Manhattan For Rent.

72D ST., 141 WEST (near Broadway)—Four-story and basement; 17 rooms, 4 baths; built 20 feet deep on unrestricted plot, 22x102; lease on reasonable terms to responsible party; suitable for business. Chas. K. Clisby & Co., Inc., 129 West 72d St. Endicott 1718.

90S, WEST—House, 12 rooms, 3 baths, $350 month. Elberson, 25 West 42d.

LEXINGTON AV. (upper 50s)—21-year net lease, $3,000. Murray Hill 8514.

21-YEAR lease Real business location, 155 West 44th; 2-story and basement building, at 6th Av. subway express corner; only $300 per month. Wyckoff, 56 West 45th. Murray Hill 6393.

SUBLET—COMPLETELY FURNISHED, 21st St., off 6th Av., 5 master's, 3 servants' rooms; 2 ultra modern, exquisitely furnished compact house; coal supply in; immediate occupancy. Scott, Vanderbilt 7746.

FOR RENT—Large 7-story house; finest location; excellent condition; all conveniences; immediate possession. Apply on premises today, 10 to 1, 1 West 86th.

17 ROOMS, five baths; 5-year lease; sacrifice; $3,000 required. Schuyler 6260.

4-STORY, unfurnished; 14 rooms; 4 baths; $4,000; 5-year lease. 7061 Schuyler.

Bronx For Sale.

CONCOURSE SECTION, ONE-FAMILY fourteen-room modern private dwelling; latest improvements; two baths; plot 35½x95; value $30,000; will sell moderate; quick action desired. Call Josephson, Bingham 6716.

HIGHEST ELEVATION IN BRONX.
238TH ST., 239 EAST (Woodlawn)—Owner moving for business reasons offers home built for himself; 9 rooms, 2 bathrooms, hot water heat, copper screens throughout; lot 80x100; highest elevation and largest trees in Bronx; house cool in summer, warm in Winter; 27 minutes to Grand Central; also within walking distance of subway; possession Nov. 1; price $20,000. James Lord, owner. Phone Fairbanks 1307.

BEAUTIFUL private home on Marion Av. near 200th St., with 3-story garage for 3 cars; plot 65x220; cheap at $70,000; will sell for $50,000 net. Phone 3680 Gramercy.

Brooklyn For Sale.

FLATBUSH.
A Bishop house, built for Bishop by Bishop; interior arrangement by noted interior decorator; limestone, 2-story, no basement house; ten rooms with 3 bathrooms; 2 dressing rooms, small brick tile floor; conservatory with fountain; back stairs; automatic hot water heater; restricted neighborhood; adjacent to Prospect Park; convenient to 2 subways and 5 trolleys. 129 Maple St., near Bedford Av.

THATFORD AV. (near Liberty), E'klyn—2-story frame, all improvements, with store 100 ft. deep, let $2,100. Manlest, 585 West 42d. Chickering 1224.

TO SETTLE ESTATE—Excellent corner south side of 162d St. and Teller Av., opposite Melrose station, New York Central; size 80x84; asking price $65,000. For full information apply Schott Corp., 49 Wall St. Hanover 0146.

NEW tax-exempt, 2-family brick, upper West Bronx; improvements 2-car garage; near subway and elevated; elegant residential section; going at actual cost. Culligan, 2,446 Jerome Av. Kelog 0006.

BARGAIN — New tax-exempt one and two family houses, direct from builder; Kings Highway section, Berenberg, Peoples Trust Co. Building, 1,503 Kings Highway, Brooklyn. Sheepshead 1919.

Brooklyn For Rent.

HOUSE, 9 rooms and bath on Shore Road at 87th St., overlooking New York Bay; garage; $180 per month. Shore Road 8316.

Queens County For Sale.

NEW BRICK AND STUCCO DWELLING. Built for owners' home; two baths, fireplaces, hot-water heating, electricity, pleasant grounds; garage; river view; business change makes sale necessary; reasonable price, 6206 Park Lane South. BELLOWS & WARREN, 40 Getty Square. Yonkers-on-the-Hudson.

FOR SALE—Furnished, new 6-room detached house, all improvements; near stores, school, churches; $7,500, easy terms. 102 St. 8th Av., Corona.

Long Island For Sale.

BROADWAY-FLUSHING.
House, clapboard and shingle; 2 years old, excellent location; 8 minutes from station; first floor, living room, dining room, butler's pantry, kitchen and bedroom with tiled bath, large enclosed porch; second floor, 4 bedrooms and tiled bath; plot 40x100; grounds landscaped; garage; house fully screened and awnings; coal in cellar; no brokers. W 83 Times.

BROADWAY-FLUSHING.
Nine property Colonial house at a sacrifice; 8 rooms and bath; enclosed porch; price $11,000; cash $1,500.
J. THOMPSON SCOTT JR.,
Broadway and 22d St. Tel. Flushing 4818.

FAR ROCKAWAY—Modern 9-room stucco house, 2 baths; near station; $13,500. Rice 484, 210 Fulton St.

FLORAL PARK—Pretty house, 6 large rooms, tile bath, steam, fireplace, enclosed porch; sacrifice $8,850, terms; also 6-room house, 2d floor; near station. Wetzel, 25 West 154 Longacre 2116.

At Flushing.

$19,500; Dutch Colonial; eight rooms, tile bath, gas and electricity, steam heat; oak floors, open fireplace, large porch, 47x125 feet; good terms.
HALLERAN AGENCY,
32 Broadway, Flushing, N. Y.
Tels. 0274 and 2340 Flushing.

HOUSES AND ESTATES.
Long Island For Sale.

FLUSHING—Will sacrifice 6-room house, all improvements, including copper roof, tile bath and kitchen, open fireplace, sun porch, oak floors, or will rent. Berry, 147-26 Hawthorne Av. Phone Flushing 4097.

FLUSHING—Owner, leaving town, will sell at sacrifice 8-room house, 2 baths, oak floors; excellent shape; large garage; near station, post location; $20,000. W 26 Times.

FOREST HILLS GARDENS, L. I.
Seven large rooms and two baths for sale, $10,500; easy terms; beautifully located on Middleway Circle, between Queens Rds. C. Faris, agent, 358 5th Av. Murray Hill 6881, or phone Boulevard 6645.

FREEPORT—Estate, 8 acres, must be disposed; 10 room Colonial house; large verandas, 2 fireplaces, hot water heat; modern in every respect; high ground; restricted section; near depot, school; 20 stately shade trees; on country road; will bear close inspection; terms arranged; no agents. Owner, SOUTHARD, 211 Grand Av., Freeport.

FREEPORT—Bungalows, 4 rooms, $3,000; others 4 to 8 rooms, $4,000 to $12,000. John J. Randall Co., Freeport, N. Y.

GARDEN CITY—Builder will sell beautiful 9-room, steam heated home, hardwood floors, bath, breakfast nook and pantry; near station, golf, school and churches; small cash payment, $68.50 per month pays interest and reduces mortgage. Write at once. C. R., 213 Times.

AT GARDEN CITY—Beautiful new seven-room Colonial home; nicely located; three minutes' walk from depot; all oak floors, tile bath, fireplace, steam heat; garage; nice plot. Harold L. Haskin, Owner, Home phone, Garden City 5468. Office phone, Hempstead 0296.

GARDEN CITY (117 Roxbury Road)—Modern Colonial house, 10 rooms; real sacrifice to immediate purchaser. Murray Hill 4639.

GREAT NECK, DOUGLASTON, BAYSIDE—Our listings of superior homes are very complete. Let us know your requirements.
I. T. McKNIGHT, 22 EAST 33D ST.
Mad. Sq. 3549. Great Neck 882.

HUNTINGTON—One mile from station, 5 acres, all clear, fertile soil; good 6-room house, barn, chicken house and garage; variety of fruit and berries; artesian well; price $8,500. Chas E. Sammis Jr., Huntington, L. I. Tel. Hunt 485.

KEW GARDENS—Eight rooms, 2 baths, garage near. Owner, Richmond Hill 7205.

WESTBURY—Beautiful new dwelling, 7 rooms, attic, steam heat, hardwood floors, 60x100; restricted community; near depot; $8,750. Piersay, 209 Manor Av., Westbury.

WE ARE specialists in the Near-in-North Shore Section of Long Island and have listed all the houses both new and old, in Flushing—Murray Hill, Bayside-Flushing, Bayside, Douglaston, Little Neck, Great Neck, Manhasset, Plandome and Port Washington. F. H. Reeve Inc., North Shore Realtors, Bayside-Flushing, opposite Railroad Station, Flushing 5822.

SPECIAL SALE TO BUILDERS
Until Oct. 25th, fully improved lots at Stewart Manor station, Garden City; easy terms; loans secured; splendid electric train service; houses selling before completion. Jackson, 220 West 42d St., Room 1114. Phone Chickering 2382.

UNUSUAL offer, unique, convenient, attractive 9-room California-type home, large lot, good commuting service; all year round home in fine suburb, one hour from Penn. Station, $6,500, $750 cash and $45 monthly. C. O. Yonkum, 119 West 94th St., New York.

OWNER leaving town offers for quick sale at great sacrifice artistic, charming Dutch Colonial home; rooms, breakfast alcove, open fireplace, tile bath, garage, gas, electricity; in finest residential section. Phone Bayside 1657M.

BEAUTIFUL 7-room house, 2 baths, steam heat; 2-car garage, near Ocean-Neponsit. Price $15,000. Terms arranged. John H. Forst. Tel. Belle Harbor 2342.

FIVE-ROOM bungalow, gas, water, electricity, $2,500; $500 cash. Phone Chickering 8770. W. H. Austin.

Long Island For Rent.

BAYSIDE—DOUGLAS MANOR—GREAT NECK RENTALS
Furnished or unfurnished, yearly or until Summer; $150-$200-$300 to $1,000 per month.
I. T. McKNIGHT, 22 EAST 33D ST.
Madison Square 3549. Great Neck 222.

FOREST HILLS GARDENS, L. I.
Seven large rooms and two baths; house by station for rent, unfurnished; immediate possession; $200 a month; year's lease or longer. Guyon L. C. Marie, agent, 358 5th Av., Fitzroy 9821, or phone Boulevard 6645.

FOREST HILLS GARDENS—Attractive detached brick house, 8 rooms and bath; nicely located; possession Nov. 1; rent $120 per month. Louis F. McCabe, 108 Continental Av., Forest Hills, L. I. Phone 4776 Boulevard.

FOREST HILL GARDENS—House for rent, 6 rooms, 2 baths; 1 minute from station; $1350 per month. Boulevard 05147.

NORTH SHORE, 30 minutes Pennsylvania Station, beautiful cottage, 6 rooms, handsomely furnished; every modern appointment; shrubbery, trees, lawns. Endicott 1401.

ROCKVILLE CENTRE—8-room house, all improvements, garage, $75 monthly; others $65 upward. John A. Power, Inc., 230 West 41st. Phone Chickering 2260. 83 Front St., Rockville Centre. Phone 1783.

BEAUTIFULLY furnished Long Island home, 9 rooms, bath, sleeping porch, every improvement; garage; plot 50x100; Elmhurst, 14 minutes from Pennsylvania Station. Phone Chelsea 4879.

Westchester County For Sale.

BRONXVILLE—Sacrifice, nine-room house, overlooking golf links, five bedrooms, two baths; garage; $18,500. Zangerle's Office, Crestwood, H. R. R.

GREENACRES, bargain; 8 rooms, 3 baths. Write Owner, C1181 Times Harlem.

LARCHMONT—A pleasing 7-room stucco home, built to meet the moderate income; large living room, open fireplace, dining room, pantry, kitchen, large enclosed sun porch; four master bedrooms, tiled bath; plot 50x100, conveniently located; asking $14,000; inspect and make offer. Chauncey B. Griffen, 18 East 41st St. Telephone Murray Hill 8326.

MOUNT VERNON—Exceptional Dutch Colonial home, well constructed; inviting living room, dining room, pantry, kitchen; three large master bedrooms, tiled bath; garage; large plot; restricted section, convenient to station; $15,000. Chauncey B. Griffen, 18 East 41st St. Telephone Murray Hill 8326.

NEW ROCHELLE—We are authorized to submit any proposition obtained on this beautiful New England Colonial residence, spacious, landscaped grounds, southern exposure, 9 rooms, 2 baths, centre entrance hall; 3 brick Colonial fireplaces, tiled sun parlor, French doors, casement windows, open deck porch over portico, hot water heat, 2-car heated garage; absolutely best opportunity ever offered; inspection this today. DRUMMOND REALTY CORP.,
238 Huguenot St., New Rochelle. Phone 3242.
17 East 42d St. Murray Hill 7272.

PELHAM MANOR—New eight room house on plot 75x125; 2 baths, sun parlor, sleeping porch, double garage; hot water heat; all conveniences. Restricted, $1,000 under cost; schools, car lines, R. R. stations. For appointment, phone M. Scooler, Vanderbilt 8225.

PELHAM—Must sell at once my charming English home, with its perfectly planned interior of eight rooms, three baths, sun parlor, sleeping porch, fireplace, garage. Address my sister, Mrs. Meyer, 730 West 32nd Av. Tel. 1068 Riverside.

PELHAM MANOR—$2,300 cash buys large modern residence in beautiful Pelham Manor; 9 rooms, bath; garage; architecturally perfect in design and appointments; easy commuting; price $21,000. William P. Rose, 23 West 42d St., New York, Tel. Murray Hill 0789.

PLEASANTVILLE—In beautiful Westchester Hills, only hour from Grand Central, attractive 8-room home with bath, steam heat, electricity, furnace, 2-car garage, poultry house, fruit, shade; 187 feet frontage on good street; 4-acre plot; only $6,500; to settle estate. Hall, 1482 Lexington Av. Phone Atwater 1210.

WHITE PLAINS, INC., 40 Washington Av., Fisher Building, N. Y. Phone 2267.

SCARSDALE.
Furnished estate for rent for one year; going abroad, will rent my handsome furnished home; sixteen exposure and 2 acres; lane hall, living room, music room, card room, den, dining room, breakfast room and 6 usual servants' quarters; 7 bedrooms, 4 baths on second floor; accommodations for four servants, bath, on third; garage for 3 cars; five acres of parked grounds; tennis court, children's playground; flower and vegetable garden; will rent for one year or 99 years; can be seen only by appointment through my brokers.
FISH & MARVIN,
527 5th Av. Phone Murray Hill 6320;
or Scarsdale, N. Y., Scarsdale 910.

SCARSDALE—Delightful home, beautiful tree setting, 7 rooms, 2 baths, heated garage; Hall & Kelly, agents. Post Road at Edgar; sacrifice $16,500. Box 818, Scarsdale.

WHITE PLAINS—For sale, pre-war blue stone beautiful English stucco home in perfect condition inside and outside; plot 80x240; 8 spacious rooms, 2 tiled baths, 2 baths; hot water heat; tiled garage; attic; all built of best materials and construction; large assortment of developed shrubbery, flowers and bulbs; beautiful lawns, virgin trees; wonderful bargain; attractive terms; compelled to go West. Call Rookery, 9 Howard Av., White Plains 1st. 20687.

White Plains Houses.

New 7 rooms, 2 baths, every convenience, $10,750; new, 6 rooms, $10,500; new, 5 rooms, $9,500; hot water heat, garages. Call 2 to 5. Hall & Kelly, agents, Post Road at Edgar. Tel. White Plains 1st.

HOUSES AND ESTATES.
Westchester County For Sale.

WHITE PLAINS—New seven-room house, large plot, sun porch, garage; desirable neighborhood; 7 minutes Westchester & Boston Railroad; $18,000 and $16,500. Phone White Plains 2344W.

PRICE $40,000—COST $34,000.
GENTLEMAN MOVING REDUCES PRICE ON THIS BEAUTIFUL PLACE.
A solid brick house unusually well constructed, with selected, expensive interior trim; 11 rooms, 3 baths, tiled pantry and kitchen; hot water heat; "built-in" refrigerator; metal weather strips; vacuum cleaning system; excellent condition of all appointments; corner plot, 75x100; garage. Located in one of best sections of MOUNT VERNON, N. Y.
A REAL OPPORTUNITY—SEE IT.
COOLEY REALTY CO.,
30 Prospect Av., Mt. Vernon, N. Y.
Telephones 3400 and 3401.

24-ACRE SOUTHERN COLONIAL HOME.
OWNER LEAVING TOWN, WANTS OFFER.
Large living room, library, dining room, pantry, kitchen; enclosed, heated and open porches; four bedrooms, two tiled baths, sleeping room; five fireplaces, three servants' rooms, bath; hot-water heat, gas and electricity; 2-car garage with quarters; grounds beautifully landscaped; vegetable and flower gardens, some old trees; a rare opportunity.
Chauncey B. Griffen, 18 East 41st St. Telephone Murray Hill 8326.

Send For
"SUBURBAN WESTCHESTER A"
a new illustrated booklet, giving vital information about the towns and cities of Westchester County, distances from New York, commuting rates, population, description of each town, approximate price of houses, list of golf clubs, &c. Send 10 cents in stamps.
PRINCE & RIPLEY,
349 Madison Av. Tel. Murray Hill 0385.

BARGAIN FOR QUICK SALE.
Splendid new stucco house, ten large rooms, three baths, sun parlor, sleeping porch, parquet floors, white enamel, open verandah, garage; convenient corner in Colonial Heights. Lawrence H. Tasker, 154 Nassau. Beekman 4500.

TWO-FAMILY, semi-attached house, choice section of Pelham Manor, 7 rooms, 2 baths, garage each; one side now rented; price $21,000. Wm. P. Rose, 23 West 42d St., N. Y. Tel. 0789 Murray Hill.

FURNISHED COLONIAL HOME.
Nine rooms, three baths, newly decorated; immaculate; well situated; now until June. Maxwell Smith, Greenacres, Hartsdale, N. Y.

Westchester County For Rent.

MAMARONECK—35 minutes out; convenient commutation; lovely home, complete, beautifully furnished; 8 rooms, bath, large enclosing sleeping porch; open fireplaces; all improvements; two-car garage; spacious lawns, fine trees; $160 per month, season of year, or will sell. Stanley, 41 Travers Av., or phone Van Cortlandt 1656.

MOUNT VERNON—CHESTER HILL—Duplex house; rent $1,500; seven rooms, two baths; modern improvements; very desirable location. S 407 Times.

PELHAM—For rent, unfurnished; attractive stucco modern house; seven rooms, sun parlor, open porch, 30-foot living room; convenient to Pelham Manor station; 5 minutes' walk to trolley, 5c fare; magnificent new State highway; 20 minutes 125 St.; half hour City Hall; daily, nightly information, 9 to 5 evenings, Monsanto 2210.

LET us show you best houses in New Jersey—Leonia, Rogota, Ridgefield Park, Ridgewood, &c., values from $7,000-$18,000 upward; make appointment. Homeseekers' Service Co.,

HOUSES AND ESTATES.

Connecticut—New England For Sale.

DARIEN, NEW CANAAN — Old-fashioned white shingled Colonial farmhouses; big hewn timbers; fine large rooms; electricity; 4-car garage; 1½ acres; $6,500. Richards, Darien, Conn.

HOUSES AND ESTATES WANTED.

GARDEN CITY—Would exchange best Boulevard lots in Garden City, L. I., near station, for suburban home in good section; must be well built, 6 to 10 rooms; mortgage for building will be arranged if purchaser desires; prefer dealing with builder direct. R. S., 200 Times.

WANTED—4-story 20-foot dwelling, 68th to 91st West; pay all cash over mortgages; principals only. Clark Realty, 347 Madison Av., Vanderbilt 1450.

WANTED—Private furnished house, four months; quiet neighborhood; good price. Kent Realty Co., 203 West 72d St. 2067 Endicott.

PRIVATE or remodeled house, west side, below 100th St., not exceeding $40,000. Trott & Co., 641 8th Av.

WANTED—Small new house, Westchester County, near station; furnished or unfurnished. Address Restricted, W 94 Times.

CASH for houses, any locations. Joseph Rauschkolb, 46 West 46th. Bryant 0253.

LOTS AND LAND.

Manhattan.

PLOTS IN THE 208 AND 209.
NEAR PARK AV.
for sale at right prices.
WITH BUILDINGS TO CARRY THEM.
Same owning for many years. No brokers. Goodkind Real Estate, 47 West 42d.

FOR SALE—A lot 50x70 in Yorkville; suitable for garage or factory. J. Herbst, 412 East 85th.

WEST ST. (cor. West 11th St.)—75x180. Owner, 429 West St.

Bronx.

BUILDERS—100 by 100; lower West Bronx; assessed $14,000; will sell $12,000; asphalted street; no rock; near subway and cars. L. 865 Times Downtown.

Long Island.

DOUGLASTON—RESTRICTED SUBURB; ATTRACTIVE CORNER, DOUGLASTON AV. AND BOULEVARD; 100x100; AT SACRIFICE TO QUICK BUYER.

HEMPSTEAD—Owner will sell cheap 5 choice lots, all improvements, convenient to school, railway, churches and shopping. Blackburne, Acacia and Kennedy Avs., Hempstead, L. I.

LONG ISLAND ACREAGE—Desirable tracts, developments, estates; golf. Van Wort, 27 Cedar St.

LARGE PLOTS, high, wooded land; overlooking Long Island Sound, ideal for Summer bungalow; near splendid beach, station, stores; just right for commuting, YET REAL COUNTRY; $600 to $1,000; easy terms; camp first, build later; motor Saturday and Sunday otherwise by appointment. A. D. HAMMOND, Owner, Glen Cove. Tel. 1567.

WILL sacrifice 2 lots in Garden City $160 each, $40 down, $5 monthly; within 5 minutes' walk of station, stores and schools. Write for particulars, FRED DOLAN, 153 West 42d St., New York City.

New Jersey.

DESIRABLE corner building lot, 79x189, in Ridgewood, N. J.; all improvements; high location; extensive view; 10 minutes' walk from station; price $2,500. Address Rohrbach, 21 Maiden Lane, New York City, Room 403.

FARMS, GROVES and RANCHES.

New York State For Sale.

FARM BARGAIN at Brewster, N. Y.; 275 acres on State road; 2 excellent dwellings, one with all improvements, up-to-date barn, silo, new cider mill, 4 fine orchards; excellent location; $16,000. A. P. Budd.

Other Sections For Sale.

FOR SALE BY OWNER—A dairy farm of 200 acres near Hendersonville, N. C., stocked with pure-bred Holstein cows; up-to-date barn and dairy built in 1922 according to Government specifications; own light plant; fine water direct from the mountains by gravity line; farm furnished with modern implements, tractor, mules and horses. For terms, &c., address W. J. McCanless, R. F. D. 8, Hendersonville, N. C.

TEXAS border and Northern Mexico lands; farms, ranches or irrigated valley. H. M. Long, 29 Broadway, Whitehall 2969.

REAL ESTATE FOR EXCHANGE.

NEW ROCHELLE—Residence equity, $15,000; will trade for income property. Write Residence 1066 Times Building.

8D AV.—Unencumbered excavated Bronx block and cash for corner flats. W. R. Garden Co., 366 Madison Av. Murray Hill 6000.

CALL for my complete lists. Joseph Rauschkolb, 46 West 46th. Bryant 0253.

APARTMENT HOUSES.

Manhattan—Bronx For Sale.

47TH ST., 20, 30, 32 WEST—For sale, three 6-story apartments; all improvements; rent $15,000; location rapidly increasing in value; price very low; easy terms. V. Green & Co., 45 West 34th St., Room 1210.

BROADWAY investment, 6-story apartment house, 50x100; large lot; 3-4, 1-5; all latest improvements; renting for over $16,000; price $90,000; cash required $15,000; netting $9,000 a year. Coughlan & Co., Inc., 200 West 72d St.

BRONX CORNER,
3 stores, fours, fives; under six times rental; 20% net on $18,000 cash investment.
WEST 207TH ST. (near Broadway),
5-story single flat, no steam; 20% net on $6,000 investment.
KLINGER & CO.,
947 Broadway. Spring 7742.

COLUMBUS AV.—6-story double, 2 stores; improvements; electricity in the halls; rents $10,776; price $90,000.
In the 80's: 5 story walk-up; 2-5 splendid condition; new heating plant; rents $8,500, $12,000 cash.
JOHN C. MEENAN, INC.,
153 West 72d. Endicott 6420.

VYSE AV.—Eight-family brick apartments, 33x100; five 5s, three 6s; rent $6,000; cash $7,000; price $34,000.
166th (Broadway)—Five-story modern apartments, 50x100; two 5s, two 6s; rent $14,200; cash $20,000; price $82,500. Balkin, 544 West 148th.

WEST SIDE BARGAIN.
Near 42d St.; 2-5 story buildings with 4 stores, adjoining corner; immediate possession; plot 50x100; price $35,000; excellent terms.
D. KEMPNER & SON, INC.,
522 8th Av. (at 44th St.) Murray Hill 4015.

WEST SIDE PRIVATE DWELLING.
Four-story and basement on 57th St., 9th-10th Avs., 18 rooms; good terms; wonderful future.
D. KEMPNER & SON, INC.,
522 8th Av. (at 44th St.) Murray Hill 4015.

WASHINGTON HEIGHTS — 20-family new law walk-up, wonderful condition; rents $12,064; price $75,000; no brokers. C. J. Timm, 96 Broad St.

A REAL INVESTMENT.
245 East 200th St., northwest corner Decatur Av.; tax-exempt 5½-story apartment; size 80x100; layout: three 3s, one 4 and one 5-floor; price $230,000; 5-year mortgage. For further particulars apply
Charles B. Van Valen, Inc., Sole Agent,
110 William St. Tel. Beekman 8000.

STOREKEEPERS ATTENTION!
Opportunity to buy corner on 10th Av., near 42d St.; 5-story building with fine large store; immediate possession; price $32,500; little cash; quick action necessary.
D. KEMPNER & SON, INC.,
522 8th Av. (at 44th St.) Murray Hill 4015.

INVESTOR'S OPPORTUNITY.
Corner, on 10th Av., north of 50th St.; 5-story building; 45x80 on a floor; 5 stores, size of building 25x100, built full depth; excellent terms.
D. KEMPNER & SON, INC.,
522 8th Av. (at 44th St.) Murray Hill 4015.

DID YOU EVER
hear this before?
$5,000 SAVES A CORNER,
8th Av., 25x75; 2-fls., 2 stores.
Cold flats; rents $6,800; good mortgages.
SHERMAN & KIRSCHNER,
1,041 MADISON AV.

$75,000 CASH
Nets 20 per cent. on investment after paying $13,500 instalment on mortgage; two high-class elevators located west side of Manhattan, heart of city; principals only. Ryan & Co., 147 West 125th.

$40,000 CASH will buy 5½-story tax exempt new-law apartment; layout: four 3s, two 4s and one 5 on a floor; size 84x100; rent 22,500; principals only.
CHARLES B. VAN VALEN, INC.,
110 William St. Tel. Beekman 8000.

$9,000 CASH BUYS
excellent corner on 3d Av., vicinity 73d St.; 5-story and stores; good income and wonderful future; 15-year mortgage; price right; don't miss it. Richman, 500 5th Av. Longacre 5260.

EXCEPTIONAL BARGAIN.
$3,000 cash will purchase five-story walk-up on Intervale Av., 25x185; all improvements; long term mortgages; average per room, $9; rents $7,000; price $37,500. Messinger & Wirtzenberg, 139 4th Av.

THREE-FIVE STORY cold flat, Amsterdam Av.; low rent, $4 room; rents $18,000; first mortgage 5 years; take back long-term second; bargain; cash $20,000; don't write. Spotts & Starr, Inc., Times Building. Attention A. K. O.

84 TIMES THE RENT.
Two-five story walk-ups, 50x108; layout, 6-4 rooms; apartments each floor; steel construction; rentals for $6,300 average per room $4.20; 7-year first mortgage; price $46,000. Coughlan & Co., Inc., 200 West 72d St.

APARTMENT HOUSES WANTED

WE are looking for improved properties in good locations. Principals only.
HERMAN A. ACKER CORPORATION,
Fordham Road and Jerome Av. Kellogg 9095.

TENEMENTS and business properties wanted for sale, Manhattan, Bronx or Brooklyn; cash from $5,000 to $100,000. Send particulars to E. A. Polak, 17 West 42d St.

WANTED—A house, 2 or 3 family, or tenement, in business section, with store; state lowest price and cash. Peckjian, 118 East 28th St.

TRUSTEE of estate will invest $200,000 in cold and hot water tenements located in Manhattan; steam heat not wanted. D 277 Times.

$20,000 CASH to invest in 25-family new law walk-up, Washington Heights, good condition. V 633 Times Downtown.

WISH to invest $10,000 in 30-family tenement, no steam; 5% to 6% rent; cash $7,500. J. Fieldstad, 277 Broadway, Worth 2345.

LIST your property with me; clients waiting with cash. Manket, 233 West 42d. Chickering 1284.

$15,000 CASH to invest in walk-up near subway or elevated station. V 631 Times Downtown.

CASH for investments, any locations. Joseph Rauschkolb, 46 West 46th. Bryant 0253.

HOTEL PROPERTIES WANTED

OWNERS' ATTENTION—Have ready buyers for East Bronx properties; principals only. Send particulars to Max Gold, 115 Eldridge St., N. Y. C.

WANTED—Clean tenements, apartments, for investors; principals; mail full particulars. Saxon & Co., 152 West 42d St.

WANTED—First-class hotel or boarding house; price no object; at least 100 rooms. Meola & Meola, Middletown, N. Y.

BUILDINGS AND FACTORIES.

Manhattan—Bronx For Sale.

16TH, 133-157 EAST—Loft building for sale, 7 story, 2 elevators, 70x22; rental $36,800; high-class tenants; long mortgage; only small amount of cash needed if sold quickly, showing large net income. Apply to owner V. Green & Co., 45 West 34th St., Room 1210.

MAIDEN LANE—New 6-story office building, 44x65; plot; rental $28,000; rent $115,000; terms 25% on investments; might trade for smaller parcel. Box 303 Realservice, 15 East 40th.

SIXTH AV., (below 24th St.)—50x125, stores and lofts; rent $24,000; price $300,000; easy terms; good plot to improve. E. J. Birley, 542 Fifth Av. Phone Vanderbilt 1732.

WEST STREET CORNER
below Fulton Street
for sale at less than assessed value; unusual opportunity for investor or concern that requires individual building; five-story store and loft; plot 20x85, recently put in splendid condition; all floors well lighted; immediate possession. WM. A. WHITE & SONS, 46 Cedar St. Tel. John 5700.

WILKINS AV., 1,477—One-story fireproof building with stores; 7,500 sq. ft. Norwalk Bros., 1,328 Broadway. Pitzroy 4125.

ATTENTION
FOR SALE OR EXCHANGE.
Suitable for manufacturing.
Well built 8-story brick
Building, office, workshop.
Bake oven space, garage for
7 cars, storeroom, 6-room
apartment, electric, 2 toilets, bath,
fine cellar; price $250,000.
mortgage $6,000; equity $19,000.
Will exchange for New York
or New Jersey real estate.
O'HARA, SCHIERER, 200TH ST.
AND WEBSTER AV., BRONX.

INVESTMENT
REQUIRING $50,000 CASH.
A small business building on Sixth Av. in the midtown section net leased to one tenant to 1932. Tenant pays taxes and all maintenance charges. Can be purchased on basis to return between 12 per cent and 15 per cent. on the above cash investment.
Principals only.
WM. A. WHITE & SONS, 46 Cedar St.
Telephone John 5700.

Brooklyn-Long Island For Sale.

FACTORY BUILDING
GREENPOINT SECTION BROOKLYN
Three-story heavy brick construction, 20,000 square feet, fully equipped; 150 horse power boiler, electric power, freight elevator; garage for four trucks; good labor community; especially suitable for laundry or dyeing plant. Robert A. Patterson, 337 Manhattan Av., Brooklyn. Phone Greenpoint 2000.

35 CENTS SQUARE FOOT.
40,000 SQUARE FEET.
Modern building, near all transportation; good light; sprinklers. Premmo Co., Ashland 1900. 921 Broadway.

FOR RENT.
factory building with railroad siding, 20,000 to 140,000 square feet; 50 cents per foot.
THOENS & FLAUNLACHER, INC.,
25 West 32d St. Pennsylvania 5341.

Brooklyn—Long Island For Rent.

LONG ISLAND CITY.
6,000 to 100,000 SQ. FT. SPACE.
Immediate occupancy or will build to suit.
ROSLYN-CALLAN COMPANY,
BRIDGE PLAZA. ASTORIA 0728.

New Jersey For Sale.

ONE STORY,
36,000 sq. ft., in dandy manufacturing section; 20-foot ceiling; steam heat; all daylight; also yard room. Offered on long lease or will sell on very easy terms.
LEON FEIST,
Kinney Building, Newark, N. J.
Phone 4849 Market.

45,000 SQ. FT. SPRINKLERED
Modern, reinforced concrete building; flooded with daylight; complete modern power plant; 900 pounds floor carrying capacity; 15c insurance rate. Terms and price right.
LEON FEIST,
Kinney Building, Newark, N. J.
Phone 4849 Market.

56,000 SQ. FT. modern mill constructed factory, sprinkler system, Pennsylvania Railroad siding. Louis Kamm, Inc., 16 Clinton St., Newark, N. J.

New Jersey For Rent.

JERSEY CITY—Near all ferries and new wagon tunnel, to lease new three-story brick building, 13,000 square feet, for factory or any use; heat and good light. Links Loughlin, 112 Jefferson Av.

Other Sections For Sale.

26,000 SQUARE feet, modern mill constructed factory; sprinkler system; Pennsylvania Railroad siding. Louis Kamm, Inc., 16 Clinton St., Newark, N. J.

BUILDINGS AND FACTORIES.

Other Sections For Rent.

DELAWARE—Two-story brick, 50x22, corner building; best business location in Wilmington, Delaware; exceptionally good for automobile, hardware supplies, wholesale and retail; long lease; reasonable rent. K 825 Times.

LOFTS AND FLOORS.

Manhattan—Bronx For Rent.

8TH AV. AND 41ST ST.—Remodeled west corner; beautiful 20 foot showroom windows, marble entrance. S. L., Warsawer, 226 West 42d.

14TH TO 40TH ST.—Ask for our list of lofts available now and Feb. 1.
MORGENTHAU & BLACKSTONE, INC.,
35 West 17th St. Watkins 9428.

27TH, 40-42 WEST—Excellent lofts; $5,500, $6,500; Feb. 1. Rhinelander 9837.

34TH, 254 WEST—New building; 2,800 sq. ft.; daylight loft; electric elevator; light manufacturing, showroom or any business.

42D ST.—Best location one block west of Broadway; lofts, stores; offices and showrooms to let; new building, elevator, steam, electric; offices $50 up. Agent on premises, 324 West 42d St.

46TH ST., 64 WEST—Any fair offer takes fine plate glass front parlor floor store, 16x100. Levin & Harris, Watkins 0902.

59TH ST., 345 WEST—Two blocks from Broadway and 8th; room or office, second floor. Circassian walnut wainscoting; low rate; 4,000 square feet. Typhoon.

47TH, 629 WEST—25x100, suitable garage or manufacturing; 4 rooms, upstairs. Call Columbus 8646.

65TH, 26 EAST—Attractive showroom; light showroom, 21,000. Plaza 8396.

58TH ST., 20 EAST—Attractive showroom, light workroom; $1,800. Plaza 8396.

56TH ST., 46 WEST—Parlor floor, store or loft, suitable dressmaker or kindred trade; light manufacturing permitted.

61ST ST., 117 WEST—Beautiful basement, 2,000 square feet, steam, electric. Watkins 1879.

80TH ST., 223 EAST—Light lofts, freight elevator; power if required. Nugent.

125TH ST., 44 WEST.
Elegant loft to let; reasonable rent.

BROADWAY, 603 (corner 4th St.)—Offices and lofts; every business; modern improvements; 100 per cent. sprinkler; rent reasonable. Apply Supt. on premises or
GEORGE STEINMAN, INC.,
4,261 Broadway, corner 231st St.
Phone Wadsworth 0286.

BROADWAY, 866 (near 16th St.)—2 very desirable light floors, 25x60; newly renovated for business or light manufacturing; steam heated; low rent. LEVY BROS., 152 West 42d St. Telephone Bryant 8764.

BROADWAY AND 67TH STREET.
LOFT 30X115; FIREPROOF; ELEVATOR.
J. W. HARVEY, 1,947 BROADWAY.

BROOME ST., 426 (between Broadway and Lafayette)—First and second lofts, 25x100, electric hoist; rent $1,200 and $900. Robt. Bonsall, 261 Broadway. Barclay 0299.

GRAND ST., 137-139 — Excellent daylight lofts, manufacturing; immediate; $233. Rhinelander 9837.

GREENWICH ST., 56 — Loft, suitable for any business, elevator service, immediate occupancy. Apply to ZALOOM BROTHERS, 40 Hudson St., Whitehall 7420.

LEXINGTON AV., 245 — Parlor floor and basement; business; light, beautiful, sunny floors.

LEXINGTON AV., 845 (near 64th)—Parlor floor, suitable for doctor, dentist or light business. Inquire premises.

TWO LOFTS, 20,000 gross sq. feet, in modern fire proof factory; downtown West section; equipped for manufacturing with line shafting, or for storage; heat furnished, elevators supplied, electric current furnished at cost; full sprinkler system; terms reasonable. S. T. 867 Times Downtown.

RELIABLE DRESS MANUFACTURER WISHES TO SHARE PART OF LOFT WITH NON-CONFLICTING LINE IN GARMENT CENTRE LOCATION; ABOUT 5,000 TO 6,000 SQ. FT. W 854 TIMES DOWNTOWN.

MFG. LOFTS—OWNER, Chickering 4600
15 West 20th St., sprinklered.....56x92
126-128 Bleecker St.....25x100
243 West 28th (200 lb. floor).....63x100.

LOFTS—Live steam, power; 400 to 9,000 square feet; for manufacturing; plenty light, air; near 14th St. and 6th Av. Apply Superintendent, 118 East 28th.

LOFTS FOR RENT.
125th and 5th Av., suitable for any manufacturing or offices.
2,025 6th Av. Harlem 0785-4849.

LOFT, 5,000 square feet, located at 121-125 East 54th St.; 12-story fireproof building; sprinkler system; minimum insurance rate. Apply Superintendent, 118 East 28th.

$900 to $2,400 per year—Lofts, offices and showrooms, 122 5th Av.; fireproof; manufacturing allowed. WELSH, Room 720, 122 5th Av. Tel. Watkins 1879.

$480 to $1,500 per year; lofts, showrooms, 41 W. 21st St. Welsh, 122 5th Av. Tel. Watkins 1879.

LOFTS, 2, 12,000 sq. feet each; low rents. Frank De Rosa Co., Fowler and Van Nest Av., Bronx.

LARGE manufacturing loft; 75x100; extra good light. Inquire Engineer, 315 E. 94th.

LOFTS, 4, 2,000 sq. feet each; low rents. Telephone Cortlandt 7765.

FIRST LOFT, 8 Greene St.; 20 x 100; very cheap. Canal 0832.

Brooklyn—Long Island For Rent.

GREENPOINT AV., 126—Daylight loft to let, 3,000 square feet, equipped with steam heat, live steam; concrete floors and sewers, also elevator service; close to railroad and river front. Greenpoint 7230.

LOFTS, 6,000 TO 60,000 SQUARE FEET.
Modern building near all transportation, good light, sprinklers. Premmo Co., Ashland 1900. 921 Broadway.

FOR RENT until May 1, about 500 sq. ft. in Printing Crafts Building, $50 a month. Phone Hunters Point 4160.

STORES.

Manhattan—Bronx For Rent.

1ST AV., 1,294,
adjoining 70th St.; very active neighborhood; suitable for any business. Edward Baer, 405 Lexington Av. Vanderbilt 0636.

8D ST., 49 WEST—Excellent store and basement; immediate; $235. Rhinelander 9837.

6TH AV., 814 (corner 46th)—Store for rent; immediate possession. Snowber & Co., Agts., 860 6th Av. (48th).

8TH AV. (corner 41st)—Best location in New York City. S. L. Warsawer, 220 West 42d St.

8TH AV. AND 41ST—Remodeled west corner; beautiful fronts; suitable any business. S. L. Warsawer, 220 West 42d.

6TH AV. (SOUTHWEST COR. 53D ST.)—One of the busiest corners of 9th Av.; suitable for any business. Edward Baer, 405 Lexington Av. Vanderbilt 0636.

22D ST., COR. 3D AV.
Just one left; fortune for any high-class retail business.

81ST, 404 WEST—Penn. zone store, basement, yard; any business; vacant; $75. Campbell, 471 8th Av. Longacre 10196.

42D ST.—Best location, one block west of Broadway; stores, offices and showrooms to let; new building; elevator, steam, electric; offices $50 up. Agent on premises, 324 West 42d St.

47TH, 35 WEST—Stores and floors; large house; newly redecorated; would divide.

104TH ST., 104 WEST.
Elegant parlor store; long lease; reasonable rent. Aaron Weiss, 242 Madison Av.

50TH ST., 10 WEST—3d floor store, unusually attractive for high grade retail business; seen any time; particulars. Call Vanderbilt 7057.

52D ST., 228 WEST (near Broadway)—Store, 12 ft. x 28 ft. Bryant 4144.

50TH ST., 128 EAST—Desirable store and parlor floor stores; agent on premises, or George Shaskan-B. S. Catts, 11 East 46th St. Murray Hill 1944.

46TH ST., WEST—FLOOR, 20x100, WITH 22x26 EXTENSION; NO AGENTS CALL. ENDICOTT 7713.

COLUMBUS AV. AND 96TH ST.
Recently remodeled corner; a few fine stores left; best location; LOW RENTS and concession. Apply premises, or phone Murray Hill 2401.

LEXINGTON AV. (93d St.)—Avenue and corner parlor floor stores, just completed; beautiful big windows; ideally suitable for dentists, chiropodists, beauty parlor, tea-room or real estate offices; reasonable rents and terms. Apply on premises or R. & P. Realty Corp., 25 West 43d. Vanderbilt 1037.

LEXINGTON AV., 1,304 (S. W. CORNER 52D)
14TH, 151 WEST (N. E. CORNER 7TH AV.)
Also parlor floors, suitable any business; reasonable rent. Wyckoff, 56 West 45th. Murray Hill 8302.

PENNSYLVANIA ZONE.
Store, heart of busiest section, near Penn Station; suitable any business; $2,500.
GEORGE KRAN,
565 5th Av. Vanderbilt 9660.

FINE STORES
For High-Class Patronage.
MADISON AVENUE,
Corner 49th Street,
In the New Weston Hotel.
One of the choicest corners in the Park and Madison Av. hotel and apartment section.
Exceptionally fine locations for retail establishments. High ceilings, allowing mezzanine. Decorations of the former Weston dining room have been preserved, assuring rich interior.
Douglas L. Elliman & Co.,
15 East 49th St. Plaza 9200.

ALL SIZES (small for lists. Joseph Rauschkolb, 46 West 46th. Bryant 0253.

OFFICES.

Manhattan—Bronx For Rent.

AIRY AND LIGHT OFFICES,
SUITABLE FOR DISPLAY,
2,528 BROADWAY, CORNER 94TH ST.;
$50 PER MONTH AND UPWARD.
APPLY THOS. HEALY,
2,521 BROADWAY,
OFFICE NO. 3.

SEVERAL large and small offices available in one of the best located office buildings downtown; within a few feet of all important subways and elevated stations; facing City Hall Park; wonderful light and air; one office to go at less than $40 per month, others in proportion. Apply on the premises to
HERBERT McLEAN PURDY & CO.,
154 Nassau St., Room 300. Beekman 9895.

LIGHT OFFICE SPACE DOWNTOWN.
Reduced to $2 per foot.
Every desired service.
Dignified office bldg.
Units 500 to 5,000 sq. ft.
Convenient location.
Even supply partitions.
Don't fail to ring up
Rector 4677 or call Room
806, 107 Liberty Street.

PRIVATE OFFICE, SEPARATE ENTRANCE; DESK; TELEPHONE EXTENSION; NEW BUILDING; MODERN FACILITIES; COLUMBUS CIRCLE DISTRICT; $40 PER MONTH. 17 WEST 60TH ST., SUITE 605-606.

BEAUTIFUL light offices, monthly basis; 2 small, 1 large, separate or together; furnished or unfurnished; separate entrances; telephone; less than 40 sq. ft. Phone Circle 0607 or call 1416 Fisk Bldg., Broadway at 57th St.

DAYLIGHT OFFICES.
Columbus Circle Section; exceptional low rental; suitable for architects, lawyers, artists, engineers or light business purposes. Bob Realty Corp., 242 West 56th. Circle 2641.

OFFICES.
Low rents.
236 West 55th Street,
at Broadway.
Also a few completely furnished.

LIGHT, DESIRABLE OUTSIDE OFFICE; FINEST 42D ST. BUILDING; 300 SQ. FT.; PRIVATE ENTRANCE; LEASE TO 4½ YEARS; REASONABLE RENTAL. GELLER, 277 BROADWAY. WORTH 3393.

DOWNTOWN
90 WEST ST. (Cor. CEDAR ST.)
1,000 to 1,500 sq. ft. light office space; two separate entrances. Apply Room 615, 90 West St.

FOR RENT, 347 Madison Av., private office in suite; reception room, private entrance; half stenographer's time and phone; reasonable. Apply Building Manager, Room 1812.

FURNISHED, private office in small suite, vicinity 48th St. and Madison Av.; telephone and stenographic service; reasonable. Vanderbilt 4451.

SUBLEASE at sacrifice, 2,800 feet, unusually fine offices; immediate possession.
CHARLES B. VAN VALEN, INC.,
110 William St. Beekman 8000.

OFFICE, PRIVATE, FURNISHED, SERVICE OPTIONAL. 15 EAST 40TH ST., SUITE 502.

LIGHT, commodious offices for sublease; furnished or unfurnished. Inquire Room 1402, 1,319 Broadway.

COZY, light studios and offices; just what you have been looking for; rent $25 to $75. J. P. & L. A. Kissling, 208 8th Av.

ALL or part of seven furnished offices; very desirable building; telephone privileges; reasonable. 42 Broadway, Room 1127.

FURNISHED OFFICE, every convenience, 34th St., front; also desk space; reasonable. Room 1200, 45 West 34th.

PRIVATE office, furnished, facing 5th Av.; responsible tenant only. Dewan, 358 5th Av.

OFFICES—Desirable location; telephone accommodation, messages received $20 up. 39 East 27th.

FURNISHED offices, desk room; mail, telephone privileges; $5 monthly. Duane, 296 Broadway.

OFFICES, desk room, mailing privilege; switchboard. Seneca Co., 145 West 45th St.

BUSINESS, mail, phone, address; careful, reasonable. 220 West 42d St., Suite 2005.

ARCHITECT will rent light private office. Room 1105, 56 West 45th.

ARE you looking for office space Grand Central zone? K 326 Times.

DESK ROOM

Manhattan—Bronx For Rent.

5TH AV., 507 (Room 803)—Desk room with stenographic service.

5TH AV. 262—Mail privilege, telephone service, bulletin, phone listings; $5. Franklin.

26TH, 15 EAST (Madison Square)—High class; $20-$25; larger. Room 1509.

40TH, 15 EAST—Light desk space; services; suite 1104A. Murray Hill 4651.

42D, 152 WEST—Telephone service in real estate office. Room 910.

BROADWAY, 220 (St. Paul Bldg.)—Desk room in real estate insurance office; service if desired. Seide. Room 612, 220 Broadway.

HUDSON TERMINALS—Every facility and service. Cornelius S. Loder, 30 Church St.

KNICKERBOCKER BUILDING, 1,121—Congenial, beautifully furnished; stenographer, phone extension, reception room; reasonable.

PARK ROW, 15—Light, quiet office; reasonable. Room 403. Telephone Barclay 8612.

TIMES SQUARE SECTION—Quiet, airy office, telephone, mailing and stenographic service. Room 605, 123 West 43d St.

SPACE to let for either real estate or insurance office, cor. 125th St., Lenox Av.; rent $50 per month. B 1163 Times Harlem.

DEPENDABLE AND RELIABLE
MAIL AND TELEPHONE SERVICE,
WITH USE OF DESK, $5.
HYDE, 309-311 FIFTH AV.

SEST office building in city, Canadian Pacific Building, 44th St. and Madison Av. We have room for high-class man who wishes to rent desk space. Vanderbilt 10480.

MAIL PRIVILEGE, $2 MONTHLY.
DESK PROPOSITIONS, $5-$20.
COMPLETE, DEPENDABLE SERVICE.
Hall, phone listing. Koch, 34 East 34th St.

EXCELLENT office accommodation and business co-operation to starters. 24th floor Times Building.

KNICKERBOCKER BUILDING—Desk space, private office, in architect's office. Room 609.

DESK ROOM, $15, with full service; mailing privilege, $3. Kertur, 321 Broadway.

DESK ROOM in light office; telephone service. Room 517, 1,170 Broadway.

DESK SPACE in attractively furnished office. Room 1817, 152 West 42d.

DESK ROOM, under skylight, switchboard service, &c.; quiet; near Fifth. 5 W. 16th.

DESK ROOM, $10; office, furnished, $20; mail privilege, $2. Nelles, 27 Warren.

DESK ROOM or private office. Suite 1304, 207 Fourth Avenue. Stuyvesant 6721.

DESK SPACE, World Bldg., to responsible party. Write V 684 Times Downtown.

BUSINESS PLACES (Miscellaneous)

All Sections For Sale.

47TH ST., 245 WEST (Romax Building, near Broadway)—Cigar stand, busy building. Apply premises or Bryant 4144.

BARGAIN, $35,000.
FORDHAM TAXPAYER.
Less than one block from Fordham Road; eight stores, one vacant; nearly 20 per cent. net investment; cash $15,000. Johann, 2 East 190th.

All Sections For Rent.

55TH ST., 53 EAST.
Ground floor, front; suitable private business.

55TH, 34 WEST—Parlor floor; ideal location, opposite Plaza; suitable any refined business. Mallory.

55TH, 109 WEST—Front parlor, furnished; piano; music studio. Other professions; daily.

BUSINESS PLACES (Miscellaneous)

All Sections For Sale.

TEA ROOM for light meals in basement; newly refitted in white enamel; very attractive; suitable for lady of refinement; 2 rooms and kitchen; south of 14th St., near subway station; rent $60 monthly. Address by mail, Gramercy Co., 21 East 40th.

TO LEASE—Vacant lots, 541 East 19th St., 25x164. Estate John U. Brookman, 165 Broadway, Cortlandt 1081.

SERVICE station, 100x100, for rent; excellent location; long lease. Inquire Mr. Rother, 414 East 58th St. Telephone Plaza 2306.

BUSINESS, mail, phone, address; careful, reasonable. 220 West 42d St., Suite 2005.

GROUND floor with driveway, 40x100; 16 foot ceiling; on 1st Av. W 68 Times.

BUSINESS PLACES WANTED.

DOCTOR, DENTIST OR SCHOOL.
Two large, light rooms, corner; private entrance; $110. Superintendent, 745 Riverside Drive.

SPACE wanted, in suitable store, for sale of antique draperies, needlework, &c. M., M., 2060 Park Avenue Hotel, City.

LOFT or part, about 2,000 feet, rent about $150, wholesale house furnishing goods and toys, immediate. Bryant 4522.

PRINTER needs 150 to 300 square feet, between 14th and 59th Sts., under $75 monthly. Phone Pennsylvania 4038.

DESK ROOM—Telephone, mailing privilege; vicinity Warren; reasonable. E 644 Times Downtown.

WANTED—Store or space for cigar stand in large office building or hotel. Bauer, 1,238 Lexington Av.

WANTED—Showroom, with small office accommodation, for light machinery. L 147 Times.

CASH for investments, any location. Joseph Rauschkolb, 46 West 46th. Bryant 0253.

APARTMENTS TO LET.

Furnished—East Side.

FIFTH AV., 35 (97TH ST.).
WASHINGTON SQUARE SECTION.
In new 14-story building, living room, bedroom, kitchen and bath, 10th floor; woodburning fireplace. See Miss Withnell, Stuyvesant 4190.

9TH AV., 39—G. M. Ryan, apartments, furnished and unfurnished, in the Washington Square section of Greenwich Village.

9TH ST., 10 EAST (Just off 5th Av.)—Exceptionally lovely studio apartment; furnished beautifully and artistically; spacious living room, open fireplace; large north daylight and windows; bedroom, tiled bath; complete kitchenette; every high-class convenience; maid service if desired; every detail for living complete; $175; worth more. Hamilton, Stuyvesant 4406.

11TH, 25 EAST—3 large rooms; open fireplaces; newly decorated; kitchenette; lease. 1507 Plaza, or superintendent.

15TH, 103 EAST—2 rooms and bath, $21 week up; 5 rooms and bath, $150 month; hotel service.

28TH, 28 EAST—Attractively furnished two rooms, bath; elevator, phone. See Supt.

30TH ST.—LEXINGTON AV. (Hotel Rutledge)—Most exclusively newly decorated room, private bath from $15 weekly; also room, use of bath, $12 weekly; restaurant conveniences; big reduction for two persons.

32D ST., 22-24 EAST (Grand Union Hotel)—Newly furnished suites, 2 rooms and bath, from $30 week; 3 rooms and bath, from $35 week; a few rooms on bachelor floor at $16.50 week. Ownership management.

37TH, 147 EAST—Entire floor, 2 rooms, kitchenette, bath, fever, fireplaces; unusual.

37TH, 12 EAST—Large room with bath-room, furnished or unfurnished; reasonable.

39TH ST., 107 EAST—Attractively furnished 4-room apartment, off Park Av., $3,600. Gaines, Van Nostrand & Morrison. Vanderbilt 5825.

47TH, 21 EAST—LUXURIOUSLY FURNISHED, ONE-ROOM AND BATH APARTMENT FOR SALE; OWNER LEAVING FOR EUROPE; ONE OF THE MOST CONVENIENT LOCATIONS IN NEW YORK, OPPOSITE RITZ-CARLTON HOTEL. FOR FURTHER INFORMATION APPLY 512 5TH AV., SUITE 401. PHONE LONGACRE 8732.

49TH, 156 EAST—Young business man will share with man sunny 2-room and alcove apartment, unfurnished or furnished luxuriously, and shower and bath between rooms; handsomely decorated remodeled house; rent $65; lease; references.

46TH, 19 EAST—2 ROOMS, BATH, KITCHENETTE. BABCOCK.

52D ST., 114 EAST (near Park Av.)—Very attractive non-housekeeping apartment, divided to suit; 1 room and kitchenette and 2 baths; complete high-class maid and other service throughout; in very select house in finest Park Av. residential section; restaurant if sublet for 6 or 9 months, or until Oct. 1, 1924; immediate possession.

53D—Bargain if rented immediately for 11 months, 7 sunny room apartment, completely furnished; home mornings. 9041 Plaza.

54TH, 126 EAST—Charmingly furnished with rare antiques; large living room, two bedrooms, complete kitchenette, in new, smart elevator building; year's lease. Supt.

54TH, 128 EAST (between Park and Lexington)—2 rooms and bath, telephone; can be seen at any time; southern exposure; $935 yearly.

54TH ST., 110—Two rooms, kitchenette, bath, elevator, new. Stilwell. Plaza 6706.

55TH, 63 EAST.
Entire floor, charmingly furnished, exclusive house, $2,500. Hughes, Murray Hill 0870, forenoons.

55TH, EAST—Two-room kitchenette apartment; lease; beautifully furnished; furniture for sale; appointment only. Circle 8815. Apt. 11E.

56TH ST., EAST (2 doors from Park Av.)—Attractive living room, alcove bedroom, built-in bath with shower, complete, full-size kitchen; will rent furnished for one or will sell partial furnishings and turn over lease to Oct. 1, 1924; reasonable. Phone Plaza 2397.

56TH ST., PARK AV.
Living room, bedroom, large kitchen, bath with shower; private phone, Victrola; linen, silver, &c. Phone Plaza 6051.

56TH, 111 EAST—Attractive two-room bath apartment, elevator, valet service; maid service available; suitable two. 5957 Plaza, or Superintendent.

57TH, 47 EAST (near Park Av.)—Attractive 6-room apartment, beautifully furnished, all light and airy; southern exposure. Call 8 to 10 A. M. 8189.

58TH, MADISON—Room alcove, bath; $75; year lease necessary. 660 Madison Av.

60TH AND PARK AV.—Private house, apartment three rooms, bath, kitchenette, maid service, night man; period furnishings and decorations for couple requiring respectable home; references exchange. Phone Regent 2807.

60TH ST., 18 EAST—Single, double, two rooms, bath; day, week, month, year; special rates. San Jacinto Hotel.

62D, EAST—Unique furnished apartment, duplex; 4 rooms, 3 baths; southern exposure; open fireplace; $6,000 year. Rhinelander 2067.

64TH, 28 EAST—Charming 3-room elevator apartment; exceptionally attractive entrance; maid, valet; $2,500. O'

APARTMENTS TO LET.

Furnished—West Side.

Continued from Preceding Page.

130TH, 410 WEST (Corner Columbus Av.).—CATHEDRAL PLAZA.
2 rooms, bath, kitchenette, $75 up.
3 rooms, bath, kitchenette, $100 up.
High-class elevator apartment house.
Office on premises. Phone Academy 0613.

130TH, 337 WEST (Broadway)—Fireproof, modern living room, 2 bedrooms, kitchenette, bath, foyer, 6 closets; southern exposure; $1,250.

131ST, 311 WEST (Riverside)—Four charming, sunny rooms; newly decorated; two bedrooms; well managed elevator house; attractive rental.

139TH (Broadway)—4 rooms, outside; elevator; magnificently furnished; bargain, $1300. Endicott 1278.

140TH, 507 WEST—Attractively furnished, five light rooms, bath; moderate. Apt. 2.

141ST, 507 WEST—For sale, complete furnishing beautiful 4-room apartment, 6th floor front; modern, fireproof elevator building; purchaser can secure lease; rental $1,400.

145TH ST., 507 WEST—2-4-5 room housekeeping apartments, unusually artistic; modern fireproof elevator building.

147TH, 517 WEST—3 rooms, 5th floor front; southern exposure; lease until June 1; modern fireproof elevator building.

147TH, 610 WEST—Five attractive rooms, completely furnished; near Drive. Fisher.

151ST, 546 WEST—High-class apartment, 2 rooms, bath, electricity, maid service.

152ND, 610 WEST—Three rooms, kitchenette, bath; overlooking Hudson; near subway. Redman.

152ND, 610 WEST (HOTEL CECIL)—ATTRACTIVE ONE, TWO ROOM SUITES, WITH OR WITHOUT BATH; SPECIAL WEEKLY RATE; FULL HOTEL SERVICE.

161ST ST., 435 WEST—2 rooms, bath and kitchenette; $80. Spotts & Starr, Times Building 62. Bryant 4000.

161ST, 434 WEST—2-4 rooms, south; newly decorated; artistically furnished. House.

165th (Riverside)—Five-room front elevator; twin beds, $150. Riverside 7830. Thompson.

122D, 509 WEST (Columbia)—Elegantly furnished four-room housekeeping apartments; exceptional bargains.

122D, 521 WEST (Broadway)—Attractively furnished four-room housekeeping apartment; elevator; lease; $110. Apt. 6.

140TH (near Riverside)—Elevator apartment, five rooms, bath, piano; river view; handsomely furnished; $140. Elberson, 25 W. 42d.

142D, 462 WEST—Large front room, adjoining bath, kitchenette; beautifully furnished; references.

143D, 121 WEST—Parlor floor, with private bath, suitable for physician or dentist.

146TH, 407 WEST—Neatly furnished, piano, all improvements; reasonable. Call Audubon 6208.

146TH, 610 WEST—Floor; Christian owner's residence, adjacent Riverside; quiet, convenient, homelike; $100; permanent; references. Olmsted.

158TH, 475 WEST—Four-room apartment, magnificent view, piano. Wadsworth 6270. Van Doren.

164TH, 601 WEST—Five beautiful front rooms, all sunshine; elevator; reasonable. Newton.

170TH—Beautifully furnished 4-room, elevator apartment; 2 bedrooms; $120. Endicott 6540.

179TH ST., 530 WEST—Four rooms, elevator; desirable all respects. Wadsworth 6040.

BEDFORD ST., 66—Three rooms, bath, handsomely furnished. Duross, 67 7th Av.

BROADWAY, 3083 (122D)—Two, rooms, kitchen, bath; nicely furnished; reasonable. Apt. 38.

BROADWAY, 3,537—Front, 6 large rooms, 2 baths. Apply Supt.

CENTRAL PARK WEST, 467—2 Bijou apartments, newly finished, completely furnished for housekeeping; tiled baths; 1 room $75; 2 rooms, $120; lease. Academy 1310.

CENTRAL PARK WEST, 448 (105th)—2 large corner rooms, decorated; light, elevator; private party; reasonable. Phone Academy 5600.

CENTRAL PARK, 333 WEST—Beautifully furnished apartment, 6 rooms, 2 baths, long lease, if desired; $500 month; concession on short lease.

CHRISTOPHER ST., 7—Two rooms, bath; back porch. Phone Spring 5884. Verley.

CLAREMONT, 195—Block 125th subway, west; 5 and 6 rooms; elevator. Goddard.

GREENWICH VILLAGE—Attractively furnished modern apartment, 4 rooms. Phone Spring 5624 before 9 mornings, after 6 evenings.

GREENWICH VILLAGE—Share apartment congenial lady; large, attractive room; every modern convenience; privacy; rent $50. Spring 4898. Miss Grote, 170 Bleecker St.

GREENWICH VILLAGE—Apartment, two rooms and bath, furnished $75, unfurnished $60. Dr. Palmer, 50 Barrow St.

RIVERSIDE DRIVE—Corner front apartment; living room 13x23; Chickering grand, books; competent maid. Apt. 51. Riverside 3466.

RIVERSIDE DRIVE — Perfectly beautiful newly furnished 4 rooms, 2 bedrooms, real kitchen; elevator apartment; $150; lease. Endicott 0278.

RIVERSIDE—Light, attractive 4 rooms; wonderful view; suitable 2 ladies. Cathedral 7830.

RIVERSIDE DRIVE, 214 (94th)—Magnificently furnished front suite; kitchenette; wonderful view. Morton.

RIVERSIDE DRIVE, 3 (72d)—Delightful large one, two rooms; kitchen, bath, service.

ST. NICHOLAS AV., 343 (northwest corner 127th)—Exceptionally well furnished 2-3-4-5 room elevator suites; unusually low rentals. $70 upward. Inspection by request.

WASHINGTON SQUARE, 80.

Beautifully furnished bachelor apartments, 2-3 rooms, bath, facing park; maid service.

Two rooms, with bath, fireplace; ideal two gentlemen; rent $90, including maid service.

WEST END AV. (Near 94th.)—Five-room housekeeping suite in eight-room apartment; 2 bedrooms, lavatory between; dining room, kitchen, small room; use of bath; 4 flights; $110. Riverside 8197.

WEST END AV., 218 (NEAR 72D).
Exceptionally attractive 2-room apartment, kitchenette, shower. Endicott 5051.

WEST END—Beautiful 6-room apartment; excellent river view; $225. Schuyler 1748.

WEST END AV., 580, (87th)—Two rooms, bath, newly furnished. Smith.

DETACHED, furnished or unfurnished apartment; 1 large room, kitchenette, bath, garage, all improvements; $60 monthly; also 2 beautifully furnished rooms in private family; $10 per week each; Douglaston Park, restricted section, 20 minutes express service to N. Y. Phone Bayside 1091.

ACCOUNT going abroad, offering for sale my apartment studio (27x27), exquisitely furnished, Italian antiques, baby grand piano, &c.; roof garden, kitchenette; also hall service; lease $100 month, furnishings $1,800, quick sale, cost $4,500. Watking 3793.

LADY will sublet 3-room elevator apartment near Morningside Park; beautiful furnishings, mahogany, linen, silver; room for 3; $100. Phone evenings, Cathedral 6540.

MODERN FURNISHED APARTMENTS TO RENT; CALL FOR VISIT; 28 YEARS' EXPERIENCE AT YOUR SERVICE. SLAWSON & HOBBS, 162 WEST 72D ST.

IF you are a business woman willing to pay $100 monthly to share handsomely furnished apartment with lady, Riverside Drive. Call Riverside 0748.

YOUNG LADY will share large apartment with two business girls; rent $45 each, monthly. Write B 492 Times, or phone, evenings, Morningside 2804.

EUCLID HALL—Ten corner rooms, charmingly artistic; exceptional opportunity. Jackson, Schuyler 1780.

APARTMENT SPECIALIST.
HUNTING ESSENTIALS. CONSULT Mrs. Dingleman, 138 W. 72d. Endicott 0838.

HARGAIN—Six front windows; small entire apartment; elegant neighborhood. D 556 Times.

EXCLUSIVE furnished apartments. Apartment Renting Co., Inc., 170 West 72d. Endicott 1277.

Furnished—Brooklyn.

PARK SLOPE (218 Prospect Place)—Young business woman would like another girl to share newly furnished apartment; separate bedrooms and large kitchen; both subways. Call evenings, 6271 Sterling. Apt. 9.

PROSPECT PARK—Four beautifully furnished rooms, new high-class house; $150. Bartield, 10 Argyle Road, Broadway subway, Church.

ELEGANT suites, furnished or unfurnished, two, three rooms, latest improvements, new furniture, very attractive, near both subways, Brooklyn Heights; moderately priced. 120 Montague St.

ALL sizes, call for lists. Jos. Rauschkolb, 46 West 46th. Bryant 0253.

Furnished—Long Island.

FOREST HILLS GARDENS, L. I.
Tenants' Apartments, New York's finest suburban elevator apartment building; two rooms, kitchenette and bath; three rooms and bath, including kitchen, $100; three rooms with kitchenette and bath; more like a fine club than an apartment building. Joyce L. C. Earle, 538 5th Av. Fitzroy 9821, or phone Boulevard 4545.

FOREST HILLS GARDENS, L. I.
Nr. 24—Beautifully furnished 4 rooms, $170 a month, in Tennis Place Apartments, opposite West Side Tennis Club. Phone Boulevard 1964, 6545 or Fitzroy 0891.

ROCKVILLE CENTRE—Modern, completely furnished, housekeeping bungalow. Telephone Mrs. Noechel, Watking 5901.

Furnished—Staten Island.

FURNISHED apartment, ocean view, electric, tennis grounds; $40 monthly. D 502 Times Downtown.

APARTMENTS TO LET.

Furnished—Westchester County.

YONKERS—Five rooms; enclosed porch; corner house; all improvements; five minutes station; donors: 303. Harries, 28 Point St.

NICELY furnished, light six-room apartment, 2-family house; good neighborhood; suggests furnace; $85. Riverside 5146W.

Furnished—New Jersey.

ATLANTIC CITY.
Two-room furnished apartment, opposite Traymore; sunny, nice kitchen. Circle 5149.

Unfurnished—West Side.

STd AV., 25 (COR. 9TH ST.
IN NEW 14-STORY BUILDING;
VERY DESIRABLE 3 TO 6 ROOM SUITES.

Some with open fireplaces.
Apply to Manager, on premises.

9TH, 16 EAST—Beautiful studio apartment, exclusive house, will sublet two years at its exact value; spacious living room, open fire, large north skylight, bedroom, tiled bath, kitchenette, steam heat, hardwood floors; $150; unusual value. Stuyvesant 4406. Hamilton.

13TH, 310 EAST—Pleasant apartment, four rooms, bath, kitchenette; steam, electricity; good neighborhood; Stuyvesant Square section; $125. See janitor or phone Wilkins, Lexington 4453.

26TH, 141 EAST—Three rooms; steam, electricity, parquet floors, telephone.

27TH, 30 EAST—3-room elevator apartments, all improvements. Superintendent.

34TH ST., 120 EAST.
Eight large rooms, baths, open fireplaces; elevator; also doctor's apartment.

34TH, 56 EAST—Two rooms and real kitchen, bath; all improvements; reasonable.

35TH, 155 EAST—Four rooms, very desirable; facing French. Apply Supt.

36TH, 30 DESIRABLE ROOM APARTMENTS; $1,300-$1,600. APPLY ON PREMISES OR SCHRAFFT'S, 60 WEST 23D.

37TH, 147 EAST—Entire floor, 2 rooms, kitchenette, bath, foyer, fireplaces; unusual.

37TH, 142 EAST—Two large rooms, bath, fireplace, kitchenette; entire floor.

38TH ST., 13 EAST—2 rooms, real kitchen; reasonable. Apply premises.

39TH, 107 EAST—2-room apartment with kitchenette and bath; right off Park Av. $1,600. See Supt. or Gaines, Van Nostrand & Morrison. Vanderbilt 8825.

40TH, EAST (off Park Av.)—Foyer, large living room, comfortable bedroom, kitchenette, bath; 8 large windows, 5 front, 3 west; 6th floor; fine new elevator building; maid, valet, catering service; sublease to October, 1924. Telephone Vanderbilt 6899 before 10:30 or Gramercy 1366, business hours.

40TH ST., 111 EAST—Large, light room and bath in high class apartment; immediate occupancy.

47TH, 1 EAST—Room and alcove; hardwood floors; fireplace; bath, kitchenette; $100; lease. Premises or Pfluegy 6982.

48TH ST., 22 EAST.
Finest 2 and 3 room suites
each with bath and all improvements;
valet and maid service;
excellent meals if desired;
refined surroundings; references required.
Inquire of resident manager.

48TH, 234 EAST (opposite Turtle Bay)—1st floor apartment, two large rooms, bath; kitchenette, fireplace; $90. Vanderbilt 7267.

48TH, 25 EAST (corner of Madison Av.)—2 rooms and bath, $1,200 to $1,700. Apply on premises.

48TH, 136 EAST—5-6-7 rooms; steam, electricity; newly decorated.

49TH, 156 EAST—Bachelor apartment, charming, 2 rooms and shower; luxurious bath, shower; remodeled house; rent reasonable; lease; references.

49TH, 252 EAST—5 rooms, open fireplace; decorated to suit; rent $1,500.

51ST ST., 40 EAST—Two rooms, bath, elevator; service.

54TH, 150 EAST.
2 rooms, bath, kitchenette; $90.

54TH, 150 EAST—Two rooms, bath, kitchenette; $90.

54TH, 65 EAST—3 large rooms, kitchen, bath; one flight; $150.

55TH, 125 EAST.
Attractive apartment, three exposures, unusual house, living room with open fireplace, sunny, one small bedroom, two baths, kitchen, foyer; automatic elevator.

56TH, 19 EAST—Beautiful southern exposure apartment, living room, bedroom, bath, kitchenette, fireplace; furnished, unfurnished; $1,800. Plaza 0668.

56TH, 75 EAST—Desirable apartment, entire floor; large rooms; reasonable rental; ready.

60TH (near Madison)—Rear basement, bath, kitchen, yard, $65 monthly to July; real bargain. Apply 660 Madison Av.

61ST, 144 EAST (corner Lexington Av.)—3 rooms, bath and kitchenette; all improvements; reasonable rent. Supt. on premises.

60TH, 126 EAST—3 and 4-room apartments, with real kitchens, $1,200. Agent on premises, or George Shaskan-B. S. Catts, 11 East 45th. Murray Hill 1944.

60TH, 126 EAST—3 and 4 room apartments, with real kitchens, $1,200. Agent on premises, or George Shaskan-B. S. Catts, 11 East 45th. Murray Hill 1944.

62D, 25 EAST—Entire floor, large rooms, bath, real kitchen; exclusive neighborhood.

62D, 26 EAST—Living room (18x23), fireplace, kitchenette, two bedrooms, bath; $150.

62D ST. (807 Lexington Av.)—One room, bath; rent $65.

69TH, 20 EAST—Large living room, bedroom, bath; maid service. Superintendent.

71ST, 253 EAST—Top floor of private dwelling, 4 rooms, to refined family of two or three adults.

70TH, 43 EAST—Two rooms, bath, kitchenette, 11-3 o'clock. Rhinelander 9819.

78TH ST., 42 EAST (southeast corner Madison Av.) — Non-housekeeping elevator apartments, 1 and 2 rooms and bath; near Park, 5th Ave. and busses; cheerful rooms, all improvements. Longchamp Restaurant on premises.

78TH, 49 EAST—Select location, block from 5th Av.; entire floor, 7 rooms, bath; newly renovated; rent $165.

81ST ST., 112.
4, 6, and 7 rooms, 1 and 2 baths; moderate rent. Agent.

82D ST., 17—3 rooms, high-class house. Agent, 112 East 81st.

83D, 68 EAST—Attractive bachelor apartment; living room, small bedroom, bath.

85TH ST., 173 EAST.
Up-to-date 5 and 6 room duplex maisonette housekeeping apartments; all modern improvements; steam heat, electricity; rent $2,000. Agent, 112 East 86th.

73 EAST 86TH STREET.
Two Doors West of Park Avenue.
TWO ROOMS AND BATH, $90 UP.
Ground Floor, Doctor's or Dentist's Office, $90; just refitted; all conveniences; janitor on premises. Central Park, subway and busses.

87TH ST., 524 EAST—Complete apartment, private house, parquet floors, gas, electricity, telephone; $85 includes all. Rhinelander 7000.

100TH ST., 302 EAST.
2 rooms, bath; reasonable. Apply premises.

129TH ST., 51 EAST—Elevator apartment, 6 large rooms; low rent.

GRAMERCY PARK section, 2 rooms, kitchenette and bath to lease. Apply 116 East 19th.

LEXINGTON AV. (near 36th St.) — High-class apartment 2 or 3 room suites, all improvements; reasonable with or without kitchenette. Call 318 Lexington Av.

LEXINGTON AV., 845 (near 64th)—1-4 room apartments and kitchen, all up to date, $65-$125. Regent 3649.

LEXINGTON AV., 186 (31st)—Two rooms, tile bath, kitchenette; light, refined; reasonable.

LEXINGTON AV., 515—Six beautiful rooms; elevator, steam, electricity, parquet floors.

MADISON AVENUE, 935, Northeast corner 74th Street, one room and bath and two rooms and bath; modern; open fireplace; hardwood floors.

MADISON AV. (in 40s)—Very desirable modern apartments, two, three rooms, spacious bath, kitchenette; good value. A. A. Decker, 10 East 43d St. Murray Hill 2740.

MADISON AV., 1,320—3 rooms, bath, entire 2d floor; or 4 rooms, bath, entire floor; each $100. Wyckoff, 56 West 45th. Murray Hill 8592.

MADISON AV., 601—Parlor floor for physician or professional use. Agent on premises or George Shaskan-B. S. Catts, 11 East 45th. Murray Hill 1944.

MADISON AV., 1,132 (Bet. 66th and 67th Sts.)—7 large rooms and bath, $140 month; near Central Park; subway, cars, busses.

PARK AV., 1,126—4 and 7 rooms, modern improvements; $90-$160.

PARK AV., 798 (corner 74th)—4 elegant rooms with kitchen.

THE WOOLSEY,
141 East 44th St.
TWO ROOMS
with bath and kitchenette.
Furnished or unfurnished.
Apply Supt., Murray Hill 6565, or
GRESHAM REALTY CO., INC.,
547 Fifth Av.

SUBLET TO OCT. 1, 1924.
522 St., 114 East (near Park Av.)—Very attractive, non-housekeeping apartment, divided to suit; one room and bath to three rooms and bath; complete, high-class; maid and other service throughout; in very select house in finest Park Av. residential section; restaurant; immediate possession.

ONE TO TEN ROOMS AND BATHS, FROM $1,000 TO $10,000; AN EXCLUSIVE HOTEL IN AN EXCLUSIVE NEIGHBORHOOD; A LA CARTE RESTAURANT; NEW WESTON HOTEL, 49TH ST. AND MADISON AV. TELEPHONE PLAZA 0600.

CO-OPERATIVE APARTMENT,
FIVE ROOMS AND BATH,
at 19 East 65th St., near 5th Av.; living room 15x23; one large and one small bedroom, light kitchen; selling price $4,000; rent $31. William Cruikshank's Sons, 52 Liberty St.

APARTMENTS TO LET.

Unfurnished—East Side.

BEAUTIFULLY LOCATED
FIVE-ROOM APARTMENTS.
18 East 90th St., near 5th Av., newly renovated; immediate possession; rents $1,450 and $1,850. WILLIAM CRUIKSHANK'S SONS, 52 Liberty St.

SUB-LET (Unfurnished)
To October 1, 1924.
58th St., 6 East, off 5th Av., seven light rooms, toy floor.

ATTRACTIVE four rooms, 8th floor; southern exposure; private telephone. Apply Superintendent, 4 East 58th St. Plaza 9334.

ALL sizes; call for lists. Joe. Rauschkolb, 46 West 46th. Bryant 0253.

Unfurnished—West Side.

47TH, 229 WEST—4-5 rooms, bath, steam, electricity; immediate possession.

57TH AV., 19 (overlooking Washington Arch and Park)—Spacious and bright fireproof elevator building; immediate possession; block from 6th St. 6th Av. "L" station; convenient to all surface and subway lines; 6th Av. bus passes door. Phone Stuyvesant 4336. A. J. Odell.

57TH, 19 WEST—Newly decorated two rooms, bath, shower, heated; $100; lease.

57TH ST., 38 TO 50 WEST—4-7 large rooms and bath, maid's lavatory, 2 open fireplaces, steam, elevator; also 3 rooms and bath with kitchenette, 10th St., 60 West, 4 rooms and bath, steam, elevator; also 5 rooms and bath on ground floor; suitable for doctor; lease; references.

57TH ST., 126 WEST—Attractive 3-room apartment with porch; also 3-room apartment. Gaines, Van Nostrand & Morrison, Telephone Vanderbilt 8825.

57TH, 129 WEST—High-class, elevator, 7, sunny, outside, newly decorated rooms, suitable; immediate possession. Holland.

57TH, 145 WEST—Four rooms, steam, parquet floors, electricity, telephone.

57TH ST., 47 WEST—7-room, 2-bath duplex apartment. Gaines, Van Nostrand & Morrison. Tel. Vanderbilt 8825.

57TH ST., 168 WEST—Two rooms, kitchenette and bath; modern; southern exposure; refined, quiet surroundings; $85. Supt.

57TH, 360 WEST—Handsome choice three, four, five room apartments; telephone; reasonable.

57TH, 5 WEST—Sunny, large studio, bath; commercial illustrators, &c. Chelsea 3837.

57TH, 140 WEST—4-7 rooms, electricity, parquet floors, phone; immediate possession.

57TH, 5 WEST—Sunny, large front room; studio; hotel service, fireplace, &c.

247TH, 448 WEST—Studio room 22x15, open fireplace, small bedroom, bath, dressing room; hot water heat.

318T ST., 19 WEST—2 and 4-room apartments in fireproof elevator building; telephone and maid service; large fireplaces. Supt. or Vanderbilt 5825.

46TH, 328 WEST—One and two rooms, kitchenette, bath; newly remodeled; reasonable.

47TH, 36 WEST—Two rooms, closets, beautiful bath; roof garden; first floor.

46TH, 70 WEST—Entire 3d floor, 3 rooms, bath, newly decorated, rent $125. Apply Albert H. Stout, 81 West 50th. Circle 0662.

49TH ST., 126 WEST—Attractive 6 room apartment, with bath, unfurnished; rental on yearly lease; references required. Apply to doorman, 122 West 49th St.

49TH, 66 WEST—Attractive entire third floor; complete housekeeping; three rooms, bath, kitchen, fireplace; lease; $175 monthly.

49TH, 56 WEST—Attractive 2 room apartments, kitchenette and bath. Bryant 5013.

50TH ST., 10 WEST — Unique apartment comprising entire floor, beautifully wainscoated living room, large bedroom, open fireplaces, also extension room, enclosed in French windows, built-in tub and shower. Seen 10 to 1 or by appointment.

50TH ST., 10 WEST—Unusually charming 2-room apartment, hardwood floor, built-in tub and shower; seen 10 to 1 or by appointment.

51ST, 34 WEST—Attractive two rooms, bath, kitchenette, front apartment; maid optional.

51ST, 68 WEST—Entire floor, two large rooms, kitchenette; $125 month.

51ST, 64 WEST—Beautiful 3 rooms, 2 baths, kitchenette; $160. Ring basement.

53TH ST., 10 WEST—Doctor's suite of 2 rooms and bath; one 3-room housekeeping apartment; new building. Gaines, Van Nostrand & Morrison. Vanderbilt 8825.

55TH ST., 105 WEST—Elegant five-room apartment, high-class elevator house, to lease. Apply Superintendent on premises, or phone Murray Hill 1863.

55TH ST., 124 WEST—Unusually large four rooms and bath, including kitchen. Apply Albert B. Ashforth, Inc., 19 East 44th St. Tel. Murray Hill 1100.

55TH, 240 WEST—Two large rooms, bath, kitchenette, southern exposure; fireproof building; switchboard operator; restaurant. Pierce. Columbus 8321.

55TH ST., 18 WEST—2 and 5 rooms, furnished and unfurnished; large, airy rooms; steam heat, elevator; rental moderate.

56TH ST., 46 WEST—Large room, sleeve and bath; apartment suitable light business or living; modern building, elevator.

56TH, 327 WEST—Two, four, seven rooms, remodeled studios; elevator; desirable location.

56TH, 43-45 WEST—Apartments, furnished and unfurnished; private elevator; all conveniences.

57TH ST., 205 WEST, COR. 7TH AV.
THE OSBORNE.
NEWLY MODERNIZED APARTMENTS,
2, 3 & 4 ROOMS AND BATH.
Kitchen, kitchenette and dining bays, high ceilings, foyers, large closets, telephones.
RENTALS $1,500 TO $3,000.
IMMEDIATE POSSESSION.
INQUIRE OF MANAGER, ON PREMISES.

57TH ST., 301 WEST—Unusually light two room, bath and kitchenette; beautifully furnished; complete housekeeping; $115; elevator building; southern exposure; must be seen to be appreciated; by month or year; references required.

57TH ST., 301 WEST (corner 8th Av.)—Unusual 2 and 3-room apartments, bath and kitchenette; $75 up; southern exposure; elevator building; perfect light; look at it and be convinced.

57TH ST., 344 WEST—Suites of 1, 2 and 3 rooms, $125 to $175. L. J. Phillips & Co., 148 West 72d St. Endicott 7070.

58TH, 34 WEST—2 sunny rooms, foyer, bath, parquet floors, elevator, fireplace; $125 up. Vallegny.

58TH, 162 WEST—Fine floor, three rooms, bath, large closets, studio living cavity.

67TH, 1 WEST—Artistic duplex; living room, foyer, kitchenette, 2 bedrooms, 2 baths; free cooking, maid service, swimming pool. Apt. 700. Columbus 4204.

67TH, 1 WEST (314)—Duplex apartment, fine large sunny rooms, bath, kitchenette; free cooking, refrigeration service; swimming pool.

68TH, 11 WEST—Two, three rooms, bath, all improvements, reasonable; also furnished.

69TH, 45 WEST—Unfurnished, well heated, one room, bath, kitchenette apartment; $70.

69TH ST., 19 WEST (Congress Hotel)—1, 2, 3-room suites; special rates; Dr.'s office.

70TH, 200 WEST (CORNER AMSTERDAM AV.)—THREE-ROOM SUITE; $125.

71ST, 342 WEST (adjoining Riverside)—Nine immense rooms, redecorated throughout; 2 master's bathrooms; all night elevator; exceptional transit facilities; $225. Ernest Tribelhorn, Riverside 7350.

71ST ST., 167 WEST (near Broadway and new elevator building; painted walls; unusually cheerful; all modern improvements; $75 up.

71ST, 119 WEST.
Eight-story fireproof building, four and five rooms. Apply on premises or Alcon Realty Co., 299 Broadway. Phone Worth 2024.

72D ST., 346 WEST.
Four to nine room apartments; reasonable rentals for modern apartments with highest type of service. See Superintendent on premises.

72ND, 205 WEST—Sublet, high class 6 rooms, 2 baths, newly decorated for owner; reduced rents; must be seen to be appreciated, also a 5. Superintendent.

72D ST., 136 DEST—2 rooms, bath and kitchenette, $60. Apply A. V. Amy & Co., 160 West 72d St.

72D, 117 WEST—Large living room, foyer, sleeping room, kitchenette, bath; lease.

73D ST., 105 WEST—3 AND 5 ROOM HOUSEKEEPING APARTMENTS MODERN 9-STORY BUILDING; OPTIONAL MAID SERVICE FURNISHED BY THE HOUR; LOW RENT.

73RD, 246 WEST—3-room apartment, high-class building; ideal location; $120.

74TH, 132 WEST—Entire third floor private house, 3 large, delightful rooms, dressing room, large closets, bath, kitchenette, roof garden; newly decorated.

74TH ST., 302 WEST (corner Broadway)—4 and 7-room apartments, finest section on the west side, from $125-$140; only 2 left.

76TH, 312 WEST.
Sublet, 3 years to run, 4-room suite, especially desirable home and office for dentist, physician; separate entrance for office; back yard for children; also 3-room suite.

76TH, 20 WEST—Four rooms, bath, kitchen, 3 rooms, bath, kitchenette; improvements; low rental right adult family; references.

76TH, 136 WEST—Doctor's office and apartment; other rentals for immediate occupancy.

76TH—Elevator apartment, two rooms, kitchenette, bath, $115; bargain. Elberson, 25 West 42d.

76TH ST., 108 WEST—2 and 3 rooms apartments; all improvements; suitable for artist; good location; reasonable rent.

76TH, 113 WEST—High class bachelor apartments, ready for occupancy; best references.

76TH ST., 156 WEST—Two rooms, kitchen and bath, southern exposure. Apply Supt.

APARTMENTS TO LET.

Unfurnished—West Side.

79TH—Apartment, 2 rooms, kitchenette, bath, $80; bargain. Elberson, 25 West 42d.

76TH, 146 WEST—Attractive, modern 3-room apartment. Superintendent, Endicott 1248.

77TH, 50 WEST (HOTEL MANHATTAN SQUARE)—TWO ROOMS AND BATH, $100 PER MONTH; THREE ROOMS AND BATH, $240 PER MONTH; FOUR ROOMS AND BATH, $240 PER MONTH.

77TH, 300 WEST—Three beautiful large rooms, kitchen, bath, heat, electricity; moderate.

77TH ST., 172 WEST.
Three rooms, real kitchen. Apply premises.

77TH, 331 WEST—Two rooms and bath, $100. Premises or Endicott 1718.

77TH ST., 335 WEST—2-3-4 rooms; high-class elevator apartments.

78TH, 226 WEST—Eight rooms; elevator house; second floor; suitable doctor; $2,400.

78TH, 117 WEST—Four sunny rooms and bath, entire floor; latest improvements.

79TH ST., 207 WEST (NEAR WEST END AV.)—4 AND 5 ROOM APARTMENTS; MODERN 10-STORY BUILDING; LOW RENT.

79TH, 157 WEST.
Twelve-story fireproof building; 6 rooms. Apply on premises or Alcon Realty Co., 299 Broadway. Phone Worth 2024.

79TH ST., 164-6 West park street—Six handsome rooms and bath; all improvements; "L," subway stations; $115 month.

80'S (near Broadway)—Apartment, 8 rooms, bath, $125 month; must buy furniture, $600. Elberson, 25 West 42d.

80TH, 248 WEST—Two rooms and kitchenette; elevator apartment.

81ST, 35 WEST—Chanes lifetime; gorgeous apartment, 12 most mammoth rooms, exquisitely furnished, flooded sunlight; tremendous sacrifice; about third value. Tel. Schuyler 4703.

81ST, 158 WEST—Four and five large, light rooms; modern fireproof building.

82D, 25 WEST—5 desirable rooms, southern exposure; high-class fireproof elevator modern building, near Central Park, 81st St.; elevator. Schuyler 10056.

82D, 70 WEST—Entire floor, 2 immense rooms, open fireplace, steam, parquet.

82D, 18 WEST—Two beautiful light rooms, tile bath, kitchenette; $1,000 year.

83D ST., 46 WEST—4 and 5 room front apartments, suitable physician or dentist; high-class modern elevator apartment. Schuyler 5097.

83D ST., 41 WEST—3 and 6 rooms; southern exposure; 2 baths, 3 lavatories; high-class elevator apartments. Schuyler 5097.

85TH (Riverside)—Five and 6-room elevator apartments; every modern improvement.

85TH, 259 WEST—Exceptional entire floor, two rooms, foyer, bath and kitchen.

86TH ST., 331 WEST—High-class apartments, entire floor, 3 very large rooms, kitchen and bath, suitable for doctor, studio; also 2 beautiful rooms with Summer garden, kitchen and bath, $90 up.

86TH ST., 330 WEST—TWO BEAUTIFUL ROOMS, BATH AND KITCHENETTE, IN CLUDING MAID SERVICE; $70 AND $100.

87TH ST., 9 WEST.
A very unusual 3-room apartment; living room 15x25, large bedroom, real kitchen and bath; facing south; flooded with light; high-class house; possession; rent $1,800.

87TH ST., 163 WEST—Four room housekeeping apartment; $135 month; references required.

87TH, 116 WEST—Two elegant rooms, bath, suitable dentist, doctor, studio; $90.

87TH ST., 51 WEST—Big room, kitchenette, bath, $75 month; unusual. Ivanoff.

88TH ST., 67 WEST—Three rooms, bath; $87.50; renovated; third floor; south exposure.

88TH, 72 WEST—Seven rooms and bath, modern improvements. Schuyler 3061.

89TH, 330 WEST (Apt. 7A)—Unfurnished, from Oct. 1, 1923; 4 rooms and bath. Phone Rector 5108.

89TH, 283 WEST—Living room, kitchen, bath, 3d floor; modern, private house.

90TH ST., 208 WEST (Apt. 4A)—Apartment 4 large rooms with foyer, newly decorated, every convenience.

90TH, 49 WEST—One to four rooms, entire floors; bath, kitchenette; $75-$100.

92D, 7 WEST—Choice elevator apartment, five rooms, bath; all improvements; $1,350.

93D, 270 WEST—Rarely beautiful, parlor floor; 23 feet frontage, consisting of two large rooms, kitchen, bath; newly decorated; fireplaces; maid; telephone; $1,600; furnished to suit, $1,900; best service.

93D, 187 WEST—Two wonderful rooms, bath and improvements including gas, electricity; $75.

94TH ST., 306 WEST—6 very large, light rooms; near express subway.

95TH ST., 336 WEST—Fine 4-room apartment, southern exposure, all light; elevator; subway express. Riverside bus terminal; rent reasonable; $110. Riverside 8199.

96TH ST., 310 WEST (CORNER BROADWAY)—NEW, UP-TO-DATE ELEVATOR APARTMENT HOUSE; EXCEPTIONALLY BEAUTIFUL HOUSEKEEPING APARTMENTS, 2 ROOMS, BATH, KITCHENETTE; $1,200 UP.

96TH, 308 WEST—Six exceptionally spacious rooms, redecorated throughout, flooded with sunlight all night elevator; excellent transit facilities; $1150; worth investigating. Phone Riverside 7830.

97TH ST. (270 Central Park West)—High-class elevator; select neighborhood; unusually large, attractive 4-5 rooms; immediate possession.

99TH, 317 WEST.
Eight-story fireproof building, 4 5 and 7 rooms. Apply on premises or Alcon Realty Co., 299 Broadway. Phone Worth 2024.

99TH, 309 WEST (between West End Av. and Riverside Drive)—7-room front elevator apartment; all modern improvements.

102D, 1 WEST—A very desirable 3-room corner apartment on Central Park West. Frederick Zittel & Sons, 2,211 Broadway. Tel. Endicott 8200.

104TH ST. (2,731 Broadway; at subway station)—Why pay high rents? Four splendid size rooms apartments, elevator building; $85-$105; look at it and be convinced. All right elevator and telephone service.

104TH ST., 244 W. (nr B'way)—Ground floor, 3 rooms, bath; all improvements; suitable for physician; rent, $1,200. Superintendent.

106TH ST., 230 WEST (The Overdene)—Exceptionally attractive three-room apartment; possession arranged to suit tenant. Apply Mr. Wagner on premises.

105TH ST., 230 WEST (Overdene)—Attractive five rooms; three exposures; immediate occupancy. Apply on premises.

107TH ST., 200 WEST.
Seven rooms, bath, elevator; also to sublet corner apartment, suitable for doctor.

106TH ST., 241 West (near Broadway)—6 room apartment; 2 baths; ground floor. Inquire Superintendent on premises.

110TH ST., 510 WEST.
Unusually attractive apartment, 8 rooms and 3 baths.

111TH, 147 WEST—Large, light eight rooms modern improvements; occupancy Nov. or sooner; $110. Superintendent on premises.

111TH, 501 WEST — All light, 4-6, choice, outside rooms, elevator apartments. Supt.

111TH, 566 WEST—Modern elevator, 5-6 rooms; $85 up; immediate possession.

110TH, 521 WEST—Six, seven rooms in high-class elevator apartment house.

114TH ST., 609 WEST—Modern elevator building; 5 rooms and kitchenette, 4-room apartment; moderate rents. Agent on premises.

114TH ST., 628 WEST.
$1,800, 6 rooms.
Southern exposure, modern, convenient.

121ST, 414 WEST—Four and five rooms, bath, elevator; college section; beautiful environment; clean house; Winter's coal installed.

121ST, 201 WEST (corner 8th Av.)—Elevator, 7-8 rooms; very modern; painted, paneled walls; reasonable rent.

122D, 515 WEST—4-6 room elevator apartments; desirable; possession; $90 up. Supt.

122D, 531 WEST—4, 5, 6 rooms, elevator; full service; immediate occupancy.

124TH, 541 WEST (Broadway)—6-7 large rooms, elevator; redecorated; possession; reasonable.

124TH, 540 WEST—4-7 rooms, newly decorated, elevator apartments; all improvements; $120-$185. Superintendent.

124TH, 510 WEST—Modern elevator, 5-7 rooms; $85 up; immediate possession.

125TH, 538 WEST (Broadway)—6-7 rooms, outside; large, light; splendid layout; completely decorated; elevator building. Morningside 0748.

126TH ST., 654 WEST—Four very large rooms and bath in new apartment house. Apply Superintendent.

129TH ST., 530 WEST.
$1,800, 6 rooms, bath.
All outside, front apartment.
Elevator, modern, convenient.

129TH, 506 WEST—Five rooms, modern elevator house; refined neighborhood; moderate rental.

129TH, 515 WEST—Five outside rooms, newly decorated; modern walk-up; $90.

141ST (1640 Amsterdam Av.)—5-room elevator apartment; $75; newly decorated. Supt. or Riverside 10461.

141ST, 630 WEST (corner Drive)—5 beautiful rooms; unusual size; immediate possession.

142D, 610 WEST, adjoining Drive—Just completed, elevator building; elegant apartments; 3-4-5 large, light rooms; excellent service. Telephone Audubon 8076.

143D, 500 WEST (Hamilton Place)—5-6 rooms, decorated; light, elevator; reasonable.

143D, 523 WEST—Six large, light rooms, elevator

FURNISHED ROOMS.

West Side.

347TH, 220 WEST—Attractive room with private family; reasonable. Call evenings 2W.

347TH, 103 WEST—Nicely furnished rooms; steam elevator; Bendix, Apt. 6-W.

347TH, 306 WEST—Clean, sunny, attractive room, twin beds, running water. Trac.

347TH, 350 WEST (Near Riverside)—Beautiful rooms in my newly furnished apartment; shower bath; elevator; references. Apartment 2B.

347TH (near Broadway)—Attractive front suite, adjoining bath; business people. Schuyler 6632.

347TH, 349 WEST—Daintily furnished room, running water; elevator; kitchen privileges. Mason.

347TH, 132 WEST—Large, comfortable room, adjoining bath; kitchenette privilege; electricity; references.

347TH, 350 WEST—Exceptionally high class, luxuriously furnished, large double room.

347TH, 100 WEST—Large room, southern exposure; private house; reference requested.

347TH, 45 WEST—Large heated rooms; private bath; electricity; $10, $12, $15.

347TH, 45 WEST (Apt. 4B)—Room, running water; 1-2 people.

347TH, 318 WEST—Large room, shower bath; room; also single; private house; gentleman.

347TH, 306 WEST—Large room, 2 beds; sunshine; modern elevator apartment. Perrin.

347TH, 341 WEST—Back parlor, private bath; housekeeping privileges.

347TH, 106 WEST—106 WEST.
Rooms just opened; rooms $12, $14.

347TH, 115 WEST—Attractive double room, dressing room, tile bath, electricity; kitchenette privileges; phone; owner's home; references.

347TH, 27 WEST—Sunny, large, medium rooms, private baths, kitchenette; electricity; references.

347TH, 14 WEST—Nice size room, private bath, all conveniences; also one single room, all conveniences.

347TH, 31 WEST—Large room, kitchenette; private bath; all improvements.

347TH, 103 WEST—Front bedroom, use parlor, piano, electricity, telephone; $10. Wasserback.

347TH, 342 WEST—Large room, lavatory, semi-private bath (shower); appointments exceptional; $20.

347TH, 144 WEST—Room, running water; southern exposure; $10-$12; single, $8.

347TH, 17 WEST—Large room, private bath, well furnished; also medium room.

347TH, 302 WEST—Desirable, large room, newly decorated, nicely furnished; private house, private family; best location, Riverside 4966.

347TH, 311 WEST—Large room, also small; select house; gentlemen only; references.

347TH, 21 WEST—Clean, comfortable, large, medium; all conveniences; select; moderate rates.

347TH, 301 WEST—Attractive front room; running water; apt.; meals optional. White.

347TH, 43 WEST—Cozy single room, with small cultured family; $7.50. McCollum.

347TH, 315 WEST—Double room, twin beds, private bath; excellent American table.

347TH, 306 WEST—Unusually attractive single-double rooms; private baths; kitchenette privileges.

347TH, 3 WEST—Attractively furnished large room; elevator apartment; suitable couple or two gentlemen. Apt. 4, north. Casserly

347TH, 131 WEST—Large, one flight, kitchenette, heat, hot water; business people.

347TH, 104 WEST—Comfortable room; use piano; private family; $7. Suit.

347TH, 306 WEST—Sunny suite for two. Riverside 9061 or Murray Hill 4061.

347TH (2,491 B'way)—Bedroom and sitting room; also bedroom, in newly decorated modern apartment. Allyn, Riverside 2326.

347TH, 129 WEST—Large, prettily furnished room, bath; room adjoining bath; improvements.

347TH, 256 WEST—Sunny outside room; homelike; reasonable; gentleman; elevator. Apt. 11.

347TH, 317 WEST—Beautiful double front room suitable for two, three, Zuman.

347TH, 307 WEST—Very light, airy rooms, with front garden; reasonable. Edmunds.

347TH, 330 WEST—Comfortable room for gentleman; elevator; references; $8. Apartment 6C.

347TH, 11 WEST—Finely furnished large sunny front room; housekeeping; refined; $12.

347TH, 330 WEST—Clean room; gentlemen; references; $8. Call evenings, Apt. 33.

347TH, 38 WEST—Beautifully furnished large front room, kitchenette; all conveniences; reasonable.

347TH, 306 WEST (2E)—Large double front, next bath; smaller; attractive; reasonable.

347TH, 311 WEST—Newly decorated, handsomely furnished, comfortable, adjoining bath; references. Zoliver.

347TH, 309 WEST—Small, sunny front room in small, refined family. Esser.

347TH, 316 WEST—Front room, suitable two; private family. Apt. 3B.

347TH (2,612 Broadway)—Large, attractive, sunny room; modern conveniences; elevator; shower; $12 weekly. Telephone Riverside 9434. Apt. 1, R.

347TH, 251 WEST—Very desirable rooms, double and single; all modern conveniences; reasonable. Brooks, parlor floor.

347TH, 331 WEST (Riverside)—Sunny suite; together, separate. Apt. 4E. Riberside 2223.

347TH, 11 WEST—Lovely front suite; two sunny rooms and bath, (3 windows); private modern apartment. Morningside 9400, Apt. 3E.

347TH, 615 WEST—Large, front room, 2 or 3; kitchen. Apartment 6.

347TH, 350 WEST (corner Broadway)—Large sunny room; elevator; phone. Apt. 6C.

348D, 261 WEST—Large room, next bath, running water; elevator, in private apartment; business woman; reasonable. Phone Madison Square 5747, or can be seen after 6:30 P. M.

348TH, 309 WEST—Fine furnished room; one block subway; Swedish family; to business gentleman, couple; references. Apt. 2C.

348TH, 328 WEST—Private family; large room, adjoining bath; select home; reasonable.

348TH, 416 WEST—Nicely furnished room; private family, suitable for one or two persons; elevator and telephone. Apartment 2L, 5th floor. Siegel. Wadsworth 8270.

348TH, 611 WEST (Riverside)—Attractive room; every improvement; private family; references. 2D.

349TH, 17 WEST (39 Fort Washington Av.)—Room, private family; gentleman preferred; evenings.

349TH, 52—945 WEST (Apt. 6)—Large room, well furnished; private family; gentleman; to see after 6 P. M.

West Side.

163D, 544 WEST—Living room and bedroom, (2); call evenings. Harris (2).

178TH, 701 WEST—Finely furnished, comfortable room; suitable business woman, man, or couple; elevator, shower, kitchen. Apartment 3A.

180TH, 561 WEST—Exceptionally large room, kitchenette; smaller. Washington Heights 2420, 5B.

181ST (100 Wadsworth Av.)—Large outside room; shower, elevator; all improvements; one-two gentlemen; private. Apartment 30G.

184TH ST., 19 WEST—Near Fordham Road subway; furnished rooms to rent.

BROADWAY (Northwest Corner, 104th)—Beautifully furnished double, steam, electricity, $8; men. Conway.

BROADWAY, 2,475 (182d)—Large front room next bath; private family. Apt. 3.

CENTRAL PARK WEST (69th)—Beautiful parlor, bedroom suite or bedroom; high-class elevator apartment, newly decorated; conveniences, quiet; gentleman preferred; private phone. Endicott 6542.

CENTRAL PARK—Business girl will share room, private bath, with refined lady; full hotel service; $9. Phone Schuyler 0300, Room 901, between 6 and 8 P. M. only.

EDGECOMBE AV., 185 (near 162d)—Small room, private family. Call evenings. Dumont.

MANHATTAN AV., 272 (corner 111th)—Attractive single or double connecting, sunny, outside rooms; running water, steam heat; elevator apartment. Apt. 44.

MANHATTAN AV., 400 (117th)—Neatly furnished room, single or business couple; steam, electricity, phone, piano; references. Apt. 8.

MORNINGSIDE DRIVE, 70—Two attractive connecting, front, studio piano, housekeeping apartment.

RIVERSIDE DRIVE (91st St.)—Private family will rent large attractive outside room, running water, shower, gentleman. Riverside 5507.

RIVERSIDE DRIVE, 214 (94th)—Handsomely furnished front room; single, en suite; kitchenette. Merton.

RIVERSIDE DRIVE, 355 (108th)—Beautifully furnished rooms, facing Drive; hotel service; elevator. Academy 0872.

RIVERSIDE DRIVE, 587 (136th)—Handsomely furnished room, twin beds, adjoining bath. Superintendent.

RIVERSIDE DRIVE, 102 (82d)—Attractive front room, private bath; exclusive house; service.

RIVERSIDE DRIVE, 222—Large twin beds; gentlemen; business couple; $16. Apt. 52.

RIVERSIDE DRIVE, 222—Large, twin beds; gentlemen, business couple; $16. Apt. 52.

UNIVERSITY AV., 2,001—Nicely furnished room for gentleman; references. Fordham 1562 J.

WEST END AV., 896 (104th)—Beautifully furnished room, private bath; men or business women; very reasonable rate. Clarkson 0900.

WEST END AV., 228—Room $8 per week; private family. For information call at jewelry store, Broadway, corner 70th St.

WEST END AV., near 94th—Four or five-room housekeeping suite; real kitchen, 3 flights stairs. Riverside 8197.

WEST END AV., 510—Double room, dressing room; references, Schuyler 10092.

WEST END AV., 854 (102d)—Single, double rooms, private bath; balconies; e'ectricity.

ROOM exchange part-time managing furnished rooms apartment. Endicott 8090. Apt. 5.

BEAUTIFUL room with kitchenette and private bath, $20 weekly on Washington Heights. White Tr., 2650 Broadway.

GREENWICH VILLAGE—Attractive, sunny front parlor; reference required; $40 monthly. Spring 6401.

Bronx.

GRAND AV., 2,473 (BRONX)—SINGLE OR DOUBLE ROOMS.

Brooklyn.

BROOKLYN HEIGHTS,, 138 Joralemon St. (one minute from 3 subways)—Nicely furnished large room, with private bath; plenty of hot water, steam at all times; very quiet private house; first-class table board.

BROOKLYN HEIGHTS—Large furnished room, clean and quiet, suitable for 2 gentlemen. 154 Henry St.

UNDERHILL AV., 126—Two large, all conveniences; phone; near subways; private house.

Westchester County.

ATTRACTIVE, airy room, overlooking Hudson, for convalescent. Phone Tonkers 3880.

New Jersey.

EAST ORANGE, N. J. (Harrison St., 51)—Five attractive furnished large rooms; electric. Appointment ask for Supt.

UNFURNISHED ROOMS.

47TH ST., 141 WEST (just off Washington Square)—Have fine old house, like college fraternity house; will rent large, handsome unfurnished room to refined young bachelor; college man preferred. Spring 6663.

34TH, 34 WEST—Single, sunny room, running water, private toilet and entrance, $13 week; also very large room, private bath and entrance, parquet, electricity, gas, $25 week. Valligny.

37TH, 20 EAST—Elevator, large studio. Plaza 0381.

37TH, 312 WEST—Cheerful, light floor, private house; modern conveniences; centrally located.

116TH, 606 WEST—Large, sunny, river view room. Apartment 11B. Cathedral 8300.

EAST ORANGE, N. J., Harrison St., 51—Fine suite outside, large rooms, electricity. Appointment see Superintendent.

GRAND AV., 2,473 (Bronx)—One large room, with alcove; near bathroom.

ROOMS WANTED.

Furnished.

YOUNG business woman, well educated, refined singer of rare ability, seeks home with private cultured family who appreciate talent and association more than rent consideration; finest references. D 287 Times.

BUSINESS man of refinement desires nicely furnished room and bath with high-class private family; state terms and telephone number. E. F. M., Suite 1709, 347 Madison Av.

YOUNG MAN desires pleasant room, use of kitchen; or will share apartment with gentlemen. B 479 Times.

ONE or two rooms, kitchenette, private bath; between 40th and 50th Sts.; state rent. B 513 Times.

COUPLE, two rooms, kitchenette; good neighborhood; furnished or unfurnished. L 96 Times Downtown.

OUTSIDER, running water, or with very small family; gentleman. D 288 Times.

Unfurnished.

BUSINESS WOMAN desires large square room; southern exposure; heat, running water; west side, below 34th St.; reasonable. Advertiser, 122 9th Av.

GENTLEMAN (50), refined, seeks unfurnished room; private house or apartment, upper west side; particulars. L 979 Times Downtown.

ACCOMPANIST wants unfurnished room, bath; reasonable; west side. H., 382 Amsterdam Av.

GENTLEMAN wants unfurnished room, suitable studio, $30-$35 monthly. G 586 Times.

BOARDERS WANTED.

East Side.

5TH AV., 7—WELL-FURNISHED ROOMS, PRIVATE BATHS; ELECTRICITY, SWITCHBOARD; UNUSUAL TABLE; REFINED SERVICE. BOOKLET.

83D (Madison Av.)—Handsomely furnished single room, second floor; adjoining bath, with board, $25 weekly; references. Rhinelander 1474.

West Side.

187TH, 113 WEST—Desirable double front, sunny rooms; table guests accommodated.

47TH, 42 WEST—Rooms; conveniences; bountiful table. Dickinson, Bronx 2916.

57TH ST., 54 WEST.
Rooms with board; references.

57TH, 351 WEST—First-class large rooms, private bath; phone; French cooking.

71ST, 43-45 WEST—Beautiful rooms, private baths; everything new; steam heat; first-class patronage solicited; meals optional.

72D, 318 / WEST — Very desirable double rooms, private baths; superior table.

77TH, 20 WEST—Attractive large south room; excellent table; table guests; electricity.

79TH, 24 WEST (Miss Edwards)—Double room; table guests; references.

79TH, 138 WEST—Attractive large, small rooms; business couple, gentlemen; reasonable; reference.

79TH (39 Riverside)—Double front room; elevator residence; home cooking. 3158 Endicott.

79TH ST., 114 WEST.
79TH ST., 122 WEST.
82D ST., 126 WEST.

Attractive homes, unique in a city like New York, are grouped about a corridor permitting us to furnish service and convenience found only in the residential hotel; modern accommodations moderately priced; booklet.

80TH, 143 WEST—Desirable room; excellent table; reasonable; electricity; pleasant environment; references.

83D, 42 WEST—Large sunny room; excellent cooking; butler service; Irandienis accommodated.

84TH, 53 WEST—Large, small rooms, private bath; girl to share room with refined young girl; excellent table.

87TH, 17 WEST—Two large, well furnished rooms, private bath; American family.

87TH, 333 WEST—Owner handsome home, has table, desires few paying guests.

BOARDER'S WANTED.

West Side.

98TH, 254 WEST (Apt. 5)—Attractive large rooms; excellent location; home cooking; will rent one; near Broadway.

162D, 295 WEST (near Riverside)—2 front rooms, private baths; special rates to permanent gentlemen; owner's private residence.

121ST, 414 WEST (Columbia Section)—Comfortable rooms, elevator apartment. Apply Dining Room.

140TH, 528 WEST — Large, small rooms, running water, home cooking, private house; Christian family. Wilber, Audubon 4255.

182D, 511 WEST—Beautiful room, twin beds, adjoining bath, showers, in owner's private house; first-class table board.

RIVERSIDE DRIVE, 294—Beautiful double rooms; private baths; excellent meals; elevator residence.

Queens.

FLUSHING—18 minutes Penn Station; fine residence, six baths, large grounds, homelike conditions; bountiful table; Christian home. "The Martin," Sanford, corner Parsons. Flushing 2791.

Staten Island.

WHY pay high hotel rates when you can enjoy charming home surroundings, excellent food, congenial company at EVELYN LODGE; 25 min. from Battery; weekly with meals, single, $20; double, $32 up; 15 years one management. 71 Central Av., St. George, S. I. Tel. 379 Tompkinsville. Booklet.

BOARD WANTED.

GENTLEMAN wants large sitting-bedroom or sitting and bedroom with private bath, with breakfast and dinner; neighborhood Columbia University; particulars and price. J. D., Room 1000, 141 5th Av., City.

PHYSICIAN desires room and evening dinner with refined American family; preferably in Gramercy Park section; environment must be refined. Box 892, 2501 World Tower Building.

CLEAN, warm room and board wanted; $15; girl; particulars. L 120 Times.

COUNTRY BOARD.

New Jersey.

EAST ORANGE, N. J. (Elmwood Hotel, 45 So. Walnut St.)—$25 week, $40 double; American plan, bath en suite; residential; excellent cuisine. Orange 1461.

NERVOUS AND MENTAL CONDITIONS. LYNWOOD LODGE, ENGLEWOOD, N. J.

Westchester County.

HOTEL PEPPERDAY,
MAIN ST. AND ECHO AV.,
NEW ROCHELLE, N. Y.
Family hotel, steam heated, 35 minutes Grand Central Terminal. Phone New Rochelle 2064.

RIVERDALE REST—Ideal home for invalids, aged, and chronic patients. 292 Riverdale Av.; Yonkers, N. Y. Yonkers 4017.

WONDERFUL opportunity for party desiring delightful home; no other guests; one large handsomely furnished room, private bath with shower; table choicest; near station, Pelham; references required. Pelham 4717.

Other Sections.

REFINED middle-aged woman living at Brighton Beach willing to care for child or children over 4 years old. X 2259 Times Annex.

COUNTRY BOARD WANTED.

COUPLE desire permanent board; 45 minutes out; best food; reasonable. F 94 Times.

SITUATIONS WANTED—Female.

ACCOUNTANT, having diversified experience, including several years' auditing income tax returns at Washington, desires permanent position; thorough, accurate; unquestionable references; salary commensurate with experience and ability. L 821 Times Downtown.

ADJUSTER—Woman of refinement would like position as adjuster or where initiative and executive ability would be of value. F 81 Times.

ASSISTANT BOOKKEEPER, knowledge typewriting, office routine and payroll work; high school graduate; references; $12. E 236 Times Downtown.

ASSISTANT BOOKKEEPER-TYPIST, all general office work; $18. B 984 Times Downtown.

BILLING CLERK, typist, experienced, conscientious worker; references. D 568 Times.

BOOKKEEPER, double entry, twelve years' manufacturing experience, trial balances, collections systematically, correspondent, good handwriting, complete charge, excellent references, $35-$40. 187 Times.

BOOKKEEPER-STENOGRAPHER, 9 years' cloak and fur manufacturing experience, executive ability, entire charge, desires to connect with large, reliable concern. K 321 Times.

BOOKKEEPER-STENOGRAPHER; concern changing administration desires to place good bookkeeper in position worthy her salt; four years' experience. Phone Walker 5571.

BOOKKEEPER—Concern moving West desires to place head bookkeeper in position worthy her ability; Christian lady with 12 years' experience. Phone Manager, Circle 9411.

BOOKKEEPER, expert, control accounts, balances, statements, foreign exchange, import experience; first-class references; salary secondary. D 565 Times.

BOOKKEEPER-STENOGRAPHER, 8 years' thorough experience, complete charge, controlling accounts, financial statements and all correspondence; $35. Box 16, 1,508 2d Av.

BOOKKEEPER, comple'e charge double entry set in large or small office; executive ability; nine years' experience; salary $45-$50. K 313 Times.

BOOKKEEPER, six years' experience, handle controls, financial statements and all details; good correspondent; Christian; $30. L. D. 140 Times.

BOOKKEEPER, EXPERIENCED, CONTROLLING ACCOUNTS, TRIAL BALANCE STATEMENTS; EXCELLENT REFERENCE. N 53 TIMES.

BOOKKEEPER, assistant, accurate, double entry, trial balance; 6 years' experience, general office detail, highly endorsed; $35. Box 127, 154 West 98th.

BOOKKEEPER-STENOGRAPHER, 5 years experience ready-to-wear line, desires connection with silk house or kindred line; $30. D 268 Times.

BOOKKEEPER — Do not handle general ledger; can do typing and knowledge of stenography. Marks, 751 Howard Av., Brooklyn.

BOOKKEEPER, correspondent; 10 years' experience in office management; initiative; best references. L 127 Times.

BOOKKEEPER, accountant, desires position as part-time bookkeeper; experienced. B 507 Times.

BOOKKEEPER - STENOGRAPHER, expert trial balance; complete charge, check credits; references. Interva'e 0763.

BOOKKEEPER, experienced control accounts, financial statements; competent take charge. F 67 Times.

BOOKKEEPER, stenographer, capable taking full charge, control accounts, trial balance; references; $35. F 102 Times.

BOOKKEEPER, stenographer, six years' experience, competent; highest credentials. D 579 Times.

BOOKKEEPER, long experience; typist, correspondent; full charge; unusually competent. B 595 Times.

BOOKKEEPER, typist, double entry, controls, statements; neat, accurate; $25. B 533 Times.

BOOKKEEPER - STENOGRAPHER, four years' experience; full charge; $25. E 835 Times Downtown.

BOOKKEEPER, stenographer, accurate, full charge; four years' manufacturing experience. B 527 Times.

BOOKKEEPER-TYPIST, six years' experience; exceptionally good references. Telephone Lafayette 2094-J.

BOOKKEEPER, long experience, thorough; college education. Abramson, 329 Williams Av., Brooklyn.

BOOKKEEPER, thoroughly experienced, competent, trial balance, controlling accounts. F 103 Times.

BOOKKEEPER desirous of obtaining position evenings, Saturday or Sunday. F 107 Times.

BOOKKEEPER, secretary, correspondent; complete charge; 10 years' experience; $45. L 131 Times.

BOOKKEEPER, assistant bookkeeper, understands all office work; references. D 104 Times.

BOOKKEEPER, typist; 2 years' experience; intelligent, competent; $30. E 928 Times Downtown.

BOOKKEEPER, expert, full charge office details; stenographer; $35. L 810 Times Downtown.

CHAMBERMAID, laundress, colored; references. Mrs. Ferguson, care Taylor, 46 West 90th St.

CLERICAL WORKER, two years' experience, knowledge stenography. Phone Butterfield 3544.

COMPANION, tutor, English, visiting to Europe with girl; accustomed to travel in Paris; linguist, musician; excellent references. A 393 Times.

COMPANION housekeeper; refined, middle-aged Protestant woman desires employment in family; will render light service. B 513 Times.

COMPANION to lady by refined woman; light nursing or generally useful in the home. A 1108 Times Harlem.

COMPTOMETER operator, competent and of executive ability; seven years' experience in all phases of work; highest references. Telephone Kilpatrick 1024.

COOK, experienced, capable, willing; knowledge food values, good marketer; comfortable quarters essential. B 503 Times.

COOK — Capable woman wanted in small hotel or high-class restaurant; city reference. Apply 1 to 4 P. M., 1 West 125th St.

COOK (colored); experienced, wishes position; references. Address Harris, 67 Macon St., Brooklyn.

COOK—Middle-aged Swiss wishes position in Westchester County; answer by mail. 234 West 123d St.

COOK, reliable, Austrian, just woman, fine cook, wishes position. Rut, 234 26th St., Brooklyn.

COOK or chambermaid, competent Danish girl; small family. South 6297 J, after 3 o'clock.

COOK, experienced, desires position in small family apartment. B. B. G., 1,005 Lexington Av.

COOK; colored girl; small family; good references; $16. S 1157 Times Annex.

DRESSMAKER, private, colored girl, experienced finisher. Talem, 344 West 53d, care of Wood.

DRESSMAKER, French, experienced, visiting; $4 by day. M 838 Times.

GENERAL HOUSEWORKER—Girl, colored, experienced; leaving Philadelphia Oct. 21, wishes to be placed in New York in adult family; plain cooking; sleep in; no washing; reference; state wages. Write Miss Lola M. Smith, 1,317 South 18th St., Philadelphia, Pa.

GIRL, colored, Housework; good cook; no laundry; reference; sleep in. Aud. 2208.

GIRL, neat, young, colored, light housework. Weeks, care Mahon, 17 West 136th.

GOVERNESS, mother's helper or companion to lady; refined widow with child 2 years old; tutoring; sing and piano; live in; city or country; two years' experience; best references. F 104 Times.

GOVERNESS, French, visiting, wishes position mornings, also afternoons, except Tuesday, Thursday; excellent references. Mme. Bonnet, care Sime, 488 West 57th St.

GOVERNESS, companion, French, German, English, sewing; highest references. L. 227 West 24th.

GOVERNESS, visiting, individual, groups; French, English, pianist. 2,707½ Broadway, 10400 Murray Hill.

GOVERNESS, English, experienced, capable, absolutely dependable; highest reference. K 327 Times.

GOVERNESS, American, teaching music, wants child 8 or 10. E 580 Times.

GRAPHOTYPE OPERATOR, with clerical experience; near Penn Station. B 539 Times.

HOSTESS; dietitian, with practical experience and distinctive recipes, would make connection with established tea room or club; excellent references. F 91 Times.

HOUSEKEEPER, full charge of home in widower's family, where one servant is maintained; good seamstress; city or country; references; refined, American woman. N 52 Times.

HOUSEWORKER, cook, chambermaid, waitress, whole, part, days, hours. Audubon 1126, Isaac.

HOUSEWORKER, colored, day's work, half time; no laundry; home. Paschal, 7412 Morningside.

HOUSEWORKER, general, young Finnish girl, experienced, $80 monthly. Call 1 to 4 Thursday and Friday, 311 West 70th.

HOUSEWORKER—Colored girl wishes half time, morning or evening; references. Harlem 7309.

HOUSEWORKER, chambermaid, waitress, half, full time, day's work. Morningside 8620.

HOUSEWORKER, Finnish girl, lately landed, wishes position. 315 West 92d St.

KINDERGARTEN has opening in morning and afternoon groups, 4-10 years; 96th to 116th St. Nelly, 255 West 111th. Cathedral 1690.

LADY wishes position during day only to invalid or elderly lady as companion. Tel. Rhinelander 6768.

LADY teaches bridge, thorough instruction auction. Hutor, 511 West 113th. Cathedral 7038.

LAUNDRESS, French, high-class work, silk underwear, laces done up as new, fine lingerie. Plaza 1781.

LAUNDRESS, refined colored woman, thoroughly experienced. Audubon 9840. Apt. 60, Washington Court.

LAUNDRESS, first class, do fine washing, home. Peterson, 946 East 43d. Murray Hill 2012.

LAUNDRY and cleaning, first-class work. Hill, 122 West 118th St.

MANAGER—Woman, thoroughly experienced ladies' apparel and millinery, desires to take charge of specialty shop in Florida Winter resort; highest credentials. E 2459 Times Annex.

NURSE—Two girls wish permanent positions nurse, competent, efficient, understands physical care child; other good plain cook; no laundry. Call 10-4, Lenox 2968.

NURSE, English, hospital and private experience, would like position with infant or invalid going either West Indies or South. Topping, 463 West 124 St.

NURSE, 36, experienced, infant's, trained Germany, or invalid lady; country preferred; doctor's reference. Mangels, 155 Harman St., Brooklyn.

NURSE, German, experienced, wishes position, children or lady's maid; perfect sewer. Kinney, 1,141 East 11th St.

NURSE, Canadian, as companion and nurse or companion and personal maid to lady; willing; $20 weekly. B 517 Times.

NURSE, graduate, will take full charge chronic case or night duty; highest references—doctor's patients. L 151 Times.

NURSE, semi-trained kindergartner, wants work, full or part time, except Saturday afternoons, Sunday. A 1112 Times Harlem.

NURSE, trained, full charge; young infants only; city, country; reference. Morningside 1791.

NURSE, infant's, light colored, mother's helper; country; reference. Tremont 2618, Extension 7.

NURSE, experienced infants, reliable woman. 982 Lorimer St., Brooklyn. Phone Greenpoint 4016.

NURSE, practical, experienced, position in nice family; suburbs preferred. University 5549.

NURSE, trained, infants, wishes position, city. 233 West 24th. Phone Chelsea 3606.

NURSE, graduate, companion to lady going South, abroad for Winter. Midwood 1926J.

NURSERY GOVERNESS, American, thoroughly experienced, for child 2 to 6 years old; excellent needlewoman; country preferred. Call, from 9 till 4 o'clock, Schuyler 6267.

NURSERY governess, experienced companion, wants care 1-2 children; best personal reference. Phone Endicott 7828.

OFFICE ASSISTANT, Christian, two years' experience general clerical work, some knowledge bookkeeping, good handwriting; $150. J. L., 130 Times.

OFFICE ASSISTANT, 19, bookkeeper, typist, stenographer; two years' experience; splendid references; moderate salary. N 170 Times Downtown.

OFFICE ASSISTANT, college graduate, knowledge typing, filing, switchboard, French, German. University 0407.

OFFICE WORKER, general assist bookkeeper, knowledge comptometer, rapid, conscientious. Worth 1849.

OFFICE ASSISTANT, file clerk, typist; experienced; $18. 949 Times Downtown.

PAYROLL CLERK, knowledge bookkeeping and typewriting and general office routine; high school graduate; reference; $32. L 869 Times Downtown.

SECRETARY-STENOGRAPHER, Smith College graduate, expert stenographer, several years' experience financial, commercial, advertising lines, excellent correspondent, pleasing personality, tactful, executive, desires valuable assistant to busy employer, desires connection with high-class firm. L 140 Times.

SECRETARY-STENOGRAPHER
desires position with executive; five years' experience; expert stenographer; capable assuming responsibility; good educational background; $35. Endicott 2319.

SECRETARY - STENOGRAPHER, Jamaica; Christian girl, seven years' experience, law and commercial office; capable of handling correspondence and details; executive ability. Audubon 6172.

SECRETARY - STENOGRAPHER, capable college graduate; Responsible position; efficient, tactful, enthusiastic, good at figures, good address, pleasing personality. B 542 Times.

SECRETARY-STENOGRAPHER, by Nout, home, office; letters, manuscripts, lectures copied; cards, checks, books kept, banking. 280 West 118th. Apt. 61. Cathedral 5030.

SECRETARY, expert stenographer dictaphone operator; accustomed assuming responsibility and handling correspondence; highest credentials; reference; $30. D 849 Times.

SECRETARY-STENOGRAPHER, correspondent, thoroughly efficient, reliable, experienced; good education; executive ability. Phone mornings, Bingham 1864R. K 329 Times.

SECRETARY to person of large affairs; capable executive woman of unusual background; broad business experience; stenography; Philadelphia or New York. P 239 Times.

SECRETARY TO BUSY MAN.
Ten years' experience as executive, correspondent; expert stenographer; possess initiative, intelligence; capable; excellent references. K 309 Times.

SECRETARY-STENOGRAPHER; thoroughly experienced and competent; capable assuming responsibility; high school education; alert. L 684 Times Downtown.

SECRETARY-STENOGRAPHER, 12 years' experience; rapid, accurate, well educated, trained correspondent; possesses initiative, tact. D 873 Times.

SECRETARY correspondent; thoroughly experienced direct mail, sales campaigns handle complete details; connection responsibility. K. 163 West 89d.

SECRETARY - STENOGRAPHER, 37, 12 years' experience, would like position with building and contracting firm; $65. F 68 Times.

SECRETARY - STENOGRAPHER, 28, 5 years' experience, desires position with electrical or hydraulic engineer; salary $35. F 91 Times.

SITUATIONS WANTED—Female.

SECRETARY, correspondent, mercantile, technical experience; Columbia graduate; knowledge advertising; French. Lexington 8553.

SECRETARY - STENOGRAPHER, desires opening, preferably cotton house; American, European experience. E 894 Times Downtown.

SECRETARY—Young Southern lady of refinement, social standing, desires secretarial work; social preferred. L 58 Times.

SECRETARY, personal; English, French, German; thoroughly equipped; $40 weekly; no corporations. A. Arnold, 201 West 102d St.

SECRETARY, stenographer, experienced; high school graduate; executive ability; correspondence; details. Wadsworth 9589.

SECRETARY-STENOGRAPHER, executive's assistant; capable handling correspondence and details. F 92 Times.

SECRETARY-STENOGRAPHER, Christian, 10 years' experience; dependable; references $22. B 521 Times.

SECRETARY-STENOGRAPHER, experienced, intelligent, capable, energetic, seeks responsible position. F 89 Times.

SECRETARY, law stenographer, dictaphone expert; initiative; references; $40. L 871 Times Downtown.

SECRETARY, pianist, capable of taking charge of office. X 2283 Times Annex.

SECRETARY, stenographer, well educated; four years real estate; $25. D 370 Times.

STATISTICAL CLERK, expert, thorough, initiative; eight years' experience; credentials. K 319 Times.

STENOGRAPHER - Beginner; Jewess; good speed in shorthand and on the typewriter; familiar with card systems and office devices; neat in appearance; hard worker; $15 per week. Miss S., 56 West 123d St, Phone Harlem 0618.

STENOGRAPHER, intelligent, thoroughly reliable, conscientious, capable assuming responsibilities, well educated, refined; real estate experience. A 1110 Times Harlem.

STENOGRAPHER, typist, 2 years' experience, ambitious, conscientious worker wishes connection with reliable firm. Anna Goldstein, 439 East 161st St.

STENOGRAPHER, detail, handle correspondence independently; many years' experience, initiative, reliable, salary ability; $24-$26. Sandusky, 216 West 115th St.

STENOGRAPHER, four years' experience, well recommended. Call Prospect 5427 before 5:30 P. M. Write Simon, 212 Floyd, Brooklyn.

STENOGRAPHER, young lady, 19, high school graduate, one year's experience, desires position active firm. L 640 Times Downtown.

STENOGRAPHER, Christian, five years' experience, good education, familiar with all office work; salary $25. K. V. 112 Times

STENOGRAPHER - SECRETARY; experienced accurate; COLLEGE GRADUATE. Phone Pennsylvania 5814.

STENOGRAPHER; five years' experience; accurate; high school graduate; conscientious; salary $22. F 82 Times.

STENOGRAPHER, thoroughly experienced, will consider part time, temporary, permanent. Madison Square 0491.

STENOGRAPHER, high-school graduate, rapid, accurate, six years' experience, highest references. Phone Miss D., Gramercy 2716.

STENOGRAPHER—City High school will recommend capable, experienced girl; knowledge bookkeeping. Phone Prospect 9603.

STENOGRAPHER-Secretary, 8 years' experience; high school graduate; salary $30 to $35. 69 N. Y. Times Brooklyn Branch.

STENOGRAPHER, thoroughly experienced, competent, reliable; high school; references. O 289 Times.

STENOGRAPHER, six years' experience; thoroughly competent; initiative; pleasing personality. F 95 Times.

STENOGRAPHER; 5 years' practical experience; conscientious; references; $25. D 297 Times.

STENOGRAPHER, knowledge bookkeeping, five years' experience; good education; $25. J 189 Times.

STENOGRAPHER-TYPIST, beginner; $15; Christian. Mildred Marine, phone Richmond Hill 4165.

STENOGRAPHER, four years' experience; accurate, reliable; references; $20. L 868 Times Downtown.

STENOGRAPHER, 23, efficient, intelligent, personality, knowledge bookkeeping; $30. L 864 Times Downtown.

STENOGRAPHER, secretary; 5 years' experience; high school graduate; competent; references. D 295 Times.

STENOGRAPHER, capable, two years' experience; downtown position; $20. L 876 Times Downtown.

STENOGRAPHER, typist, knowledge bookkeeping, 4½ years' experience; $25. E 940 Times Downtown.

STENOGRAPHER, six years' experience, rapid, competent and conscientious. E 938 Times Downtown.

STENOGRAPHER, capable; three years' experience; moderate salary; highest references. K 305 Times.

STENOGRAPHER, experienced; knowledge bookkeeping; high school education; salary $22. L 123 Times.

STENOGRAPHER, 1 year's experience, desires position; $18 start. L 864 Times Downtown.

STENOGRAPHER, exceptionally bright beginner, high school education; $12. L 648 Times Downtown.

STENOGRAPHER, experienced, desires light position; small salary. Smith, Chelsea 2658.

STENOGRAPHER-TYPEWRITER, beginner; rapid, neat; no agency; $16. E 920 Times Downtown.

STENOGRAPHER, four years' experience; slight knowledge of bookkeeping; $23. K 354 Times.

STENOGRAPHER, thoroughly experienced, correspondent, efficient; hall days. B 504 Times.

STENOGRAPHER, 5 years' experience, capable, rapid; references; $23. L 630 Times Downtown.

STENOGRAPHER—Office assistant; three years' experience; references; $18. L 885 Times.

STENOGRAPHER and switchboard operator, 4 years' experience, wishes position. Plaza 8801.

STENOGRAPHER, well educated; can transcribe notes quickly and accurately. D 570 Times.

STENOGRAPHER, accurate; college graduate; able correspondent. Telephone Penn. 5315.

STENOGRAPHER, experienced, accurate, rapid; salary $23 per week. F 101 Times.

STENOGRAPHER, experienced billing and posting; moderate salary. K 231 Times.

STENOGRAPHER, knowledge bookkeeping; five years' experience. L 129 Times.

SWITCHBOARD operator and typist; 2 years' experience; Christian; $20. Address G. K., 34 Lexington Av.

SWITCHBOARD operator and office assistant; 3 years' experience; $15. Telephone Dayton 6122.

SWITCHBOARD OPERATOR, typist, office assistant, busy board; $18. L 616 Times Downtown.

SWITCHBOARD OPERATOR—3 years' central office experience.

SWITCHBOARD OPERATOR; six years' experience; highest reference. B 549 Times.

TEACHER, decorative arts, desires pupils; begin your Christmas gifts. L 104 Times.

TELEPHONE SWITCHBOARD OPERATOR, lady having central office experience; capable; can submit best of references. Telephone Spring 5240.

TUTOR, visiting, English, Latin, French, school, college, regents' preparation, coaches. Academy 1090.

TYPIST, switchboard operator, office assistant; thoroughly experienced; $18. L 647 Times Downtown.

WOMAN, refined, wishes position part time daily, as visiting housekeeper to better-class lady or small family; references. Box 172, 1,464 5th Av.

WOMAN, home-maker, experienced, would manage apartment for refined business people; excellent references. F 90 Times.

YOUNG GIRL, 16, neat, accurate, well recommended, seeks part-time office work; 5 afternoons, 1:30 to 5:30; $6. Etzie, 117 East Houston. Orchard 9277.

YOUNG GIRL wants position as kitchen maid; best references. Call between hours of 9 and 5. Morningside 4646.

YOUNG GIRL, chambermaid or waitress; 8 years' references. 362 Amsterdam Av., Slattery.

YOUNG LADY, knowledge bookkeeping, typewriting and general office routine; high school graduate; references; $25. L 643 Times Downtown.

YOUNG LADY, pleasant, congenial, desires position as companion to opulent lady, traveling abroad. Rhinelander. Miss Colett.

YOUNG LADY, educated, refined

SITUATIONS WANTED—Male.

Continued from Preceding Page.

YOUNG MAN, 27, married seven years' experience clerical work, knowledge typing, bookkeeping, accountancy, transferring stocks and bonds, traffic work. L 93 Times.

YOUNG MAN, 25, Christian, efficient stenographer, bookkeeper, correspondent; seven years in publishing and advertising fields. D 560 Times.

YOUNG MAN, Christian, touch typist, willing, eight years' clerical experience, desires position promising advancement. B 1161 Times Bldg.

YOUNG MAN, 24, university graduate, accountant, selling ability, personality, initiative, desires position with growing concern. K 342 Times.

YOUNG MAN, 23, high school graduate, six years' business experience, desires responsible position with advancement. D 558 Times.

YOUNG MAN, 28, married, possessing executive ability, desires position with mercantile house; experienced stock man. D 291 Times.

YOUNG MAN, college education, desires opportunity where energy, intelligence and accounting experience will be valuable. L 100 Times.

YOUNG MAN, 24, strong, honest and hard worker, good education, desires position at anything legitimate. Jas. Murrel, 127 East 124 St.

YOUNG MAN, 25, two years' college, hard worker, desires opportunity; five years' office experience. L 563 Times Downtown.

YOUNG MAN, 24 years, Christian, desires position with advancement; six years' experience inside, selling, shipping. D 278 Times.

YOUNG MAN, considerable real estate experience, desires position as salesman; commission basis. D 556 Times.

YOUNG MAN, five years' experience filling, cording, labeling and finishing for labor. atory; salary no object. D 247 Times.

YOUNG MAN, 24, wishes connection; 4 years' experience; take charge stock drapery house. E. Fleischner, 511 West 177th.

YOUNG MAN, 23, 7 years' banking experience, desires position 6 hours daily. Richard H. Kessler, 210 East 83d.

YOUNG MAN, 27, desires opportunity to make good; salary no object; A1 reference. B 836 Times Downtown.

YOUNG MAN (20), 4 years' experience with silk corsets, desires position with future. L 135 Times.

YOUNG MAN, Columbia student, desires position tutoring, companion to boy. Rhinelander 3053.

YOUNG MAN (19), experienced, desires positions with advertising department or agency. D 293 Times.

YOUNG MAN, 21, desires position where he may become saturated in work. B 555 Times.

YOUNG MAN, 24, desiring to study law, wants position in law office; good stenographer. B 1161 Times Bldg.

YOUNG MAN desires position in bookstore; well informed in literature, old and new. F 106 Times.

YOUNG MAN, 22, evening accountancy student, desires position; references. N 54 Times.

YOUNG MAN, bookkeeper, stenographer, typist; excellent references. Fitzroy 4080, Ext. 8.

YOUNG MAN with Ford sedan desires work; references. L 642 Times Downtown.

YOUNG MAN, 20, desires position evenings. Call Cortlandt 6380.

YOUNG PORTO RICAN desires position, import-export company; experience with consular invoices to Latin countries; knowledge of stenography. D 208 Times.

AMERICAN, 36 years old, unmarried, desires legitimate employment. L 40 Times.

AN UNUSUAL MAN—Recently a man sold his interest in a large mercantile enterprise of which he was the builder and chief executive; he now wishes to connect himself with another business where his proved ability may be useful; he is a man of brains and initiative, a hard worker, a capable executive with a record of success; he has a thorough knowledge of the mercantile business; an unusual opportunity to obtain the services of an unusual executive. D 1058 Times Annex.

HARVARD man, speaking French, elementary German, Russian, most of the Slavic languages, Bulgarian, Greek and Turkish, desires position companion, tutor, interpreter to gentleman. A. Philipoff, 340 Amsterdam Av. Endicott 2530.

CHRISTIAN, 27 years old, married, seeks employment after 3 P. M.; selling experience; references furnished. F 106 Times.

AFTER 6 o'clock wishes position cashier, accountant, supervisor, &c. A 336 Times.

Employment Agencies.

JAPANESE Employment Bureau; cooks, butlers, houseworkers. 100 West 46th. Bryant 7787.

JAPANESE select employment agency. Bryant 7081, 804 6th Av., between 45th and 46th Sts.; earnest, quick and selected service.

FEMALE HELP WANTED.

ADVERTISING SOLICITORS, acquainted with garment accessories industries, for well-established monthly trade magazine; liberal commissions and drawing account; excellent opportunity for capable women; apply in writing, giving full information and reference. Box 304, Realservice, 15 East 40th.

ASSISTANT BOOKKEEPERS, 2, refined, by executive office of large chain of stores; excellent opportunity for bright, energetic young women; high school education and some experience preferred; moderate salary. Apply 9 A. M., F. W. Grand, 79 56th Av.

ASSISTANT BOOKKEEPER and typist, American, with experience; good opportunity. Phone Beekman 4506.

ATTENDANT, dental office; experience unnecessary; $12 week. K 312 Times.

BILL CLERK who has had experience in writing factory tickets; state age, experience and salary expected. Box 804, 2501 World Tower Bldg.

BOOKKEEPER wanted with executive ability to connect with a retail instalment house; must have thorough knowledge of general ledger and control; state experience and salary desired. X 2268 Times Annex.

BOOKKEEPER & ASSISTANT—Experienced Elliott-Fisher billing operator; permanent position; opportunity for advancement; state age, experience, salary. T 226 Times.

BOOKKEEPER, experienced double entry, to take full charge of books and office; write fully, giving references. W 855 Times Downtown.

BOOKKEEPER, Experienced, capable of taking full charge double entry set of books; bright, sunny office. Room 1406, 303 5th Av.

BOOKKEEPER and typist, experienced, for high-class retail dress shop; give references and salary. Box 734, 131 West 38th.

BOOKKEEPER-STENOGRAPHER, experienced, to take charge of double entry books; state age and salary. E 566 Times.

BOOKKEEPER-STENOGRAPHER, experienced, entire charge; state full particulars. E 580 Times Downtown.

BOOKKEEPER experienced in taking charge of complete set of books. 2d floor, 136 Prince St.

BOOKKEEPER, knowledge of typing, middle-aged woman preferred. 19 East 23d St., Room 1.

BUYER—DRESSES, CAPS.

Long established firm desires the services of an experienced retail dress buyer; one presently employed preferred; permanent position, can earn $6,000 to $8,000 per year; all applications in strict confidence. Address L. E. Box 800 Times Downtown.

BUYER—COATS.

An old established store, wants an experienced buyer in coats and suits; one who has had retail experience; permanent position; can earn $4,000 to $6,000 per year. Address A. C., Box 801 Times Downtown.

CANVASSERS and solicitors wanted for an established fashion style service; liberal commission. Address in confidence, stating experience. Russell Import and Fashion Service, 356 5th Av.

CANVASSER for one week, securing names as petitions in small local section of New York City; liberal salary; knowledge of Hebrew necessary. M. G., 850 Times Downtown.

CASHIER — Bright, active, experienced cashier in high-class 5th Av. Victrola house; must be accurate, courteous, careful and dependable; only those with retail experience and above qualifications need apply. Call 9 A. M. Thursday, employment department, L. B., 311 5th Av.

CHAMBERMAID and waitress, middle-aged, bachelors, Protestant family. Call 9 to 11, Stillwell, 3 West 49th St.

CHAMBERMAID - NURSE, references required. Apply 213 East 48th.

CLERICAL worker, knowledge of typing, experienced in handling factory ledger in a Brooklyn factory; apply by letter in own handwriting. Box 609, 200 Fitzgerald Bldg.

CLERKS.

Several openings in catalogue department for beginners, 18 to 17 years of age. Apply 8:30 A. M.

NATIONAL CLOAK & SUIT CO., 207 West 24th St., cor. 7th Av.

CLERK, about 18; an insurance company has a vacancy in its clerical force for a bright and intelligent young woman; the position is permanent and there is a good opportunity for advancement; high school graduate without experience would be considered; salary $16; in reply state age, education and experience, if any. T 422 Times.

CLERK, experienced in figures. B, Box 44, Long Island City.

COLLEGE graduate, recent; personal work in university employment bureau. 70 Wall St.

COMPANION and teacher; for boy of 10, from 3 to 6, daily; good French scholar. Apply Mrs. W. A. Wheelock, 23 West 57th.

COOK, white, for country home; house has all improvements; maid's room with bath; good home; other help. W. W. Scott, 260 Fulton St., Jamaica. Phone Jamaica 0079.

COOK, good general, housework, honest, reliable; personal references; required sleep home. Telephone Columbus 7524 before 11, after 5.

COOK, also chambermaid, waitress, for family of three. Apply Thursday morning, 221 West 90th St. Best references required.

DESIGNER popular priced ladies' neckwear for the jobbing trade. Box 302 Realservice, 15 East 40th.

DRAPERS AND FINISHERS.

Dressmaking and fancy tailoring. Marge Studio, 677 Madison Av., near 61st St.

ELLIOTT-FISHER OPERATOR on bookkeeping machine; state experience and salary. Box 830, L182 Myrtle Av., Brooklyn.

FILE CLERK—Young woman, about 18 or 20, who is experienced on alphabetical and numerical files; one who has had high school training preferred; advancement and permanency assured if satisfactory; salary $18; in reply state age, experience and education. T 426 Times.

FINISHERS, experienced Waists and skirts. Curry, Pauline & Keert, 28 West 57th.

FUR FINISHER for retail. Fordham Fur Shop, 254 East Fordham Road.

GENERAL HOUSEWORKER—Small apartment; Kew Gardens; family of three; no washing; sleep in; good wages. Richmond Hill 8040.

GENERAL HOUSEKEEPER, private house; no washing; adults; $40 month. Ollnville 2303.

GENTLEWOMAN to go to country to care for baby 2 years old. Apply Apartment 24, 1197 East 180th, Wednesday or Thursday morning before noon.

GIRL of attractive appearance and personality, familiar with Oliver keyboard, for Business Show, Oct. 22-27, afternoons and evenings; good selling. Call immediately, Room 200, 26 Vesey St.

GIRL for housework, experienced in cooking; references required; no washing; small family; salary $75 per month to start. Call 740 Grand Av., near 177th St., Bronx, or phone Bingham 2260J.

GIRLS, 16-18, preferably those just graduated, to learn operation of well-known office device; after training we offer position on permanent staff of large downtown concern. B 585 Times Downtown.

GIRL, refined, speak English, French, dental assistant. Apply Dr. Debret, 164 West 66th St., between 10 A. M.-3 P. M.

GIRLS, sample card department wholesale silk house; experience not essential. Box 801, 2501 World Tower Building.

GIRL wanted, not over 18, for clerical position by toilet goods corporation. Call Room 505, 37 West 20th St.

GIRLS, 2, in insurance office; no experience; $45 monthly; advancement. V 685 Times Downtown.

GIRL for general office work; state salary, age and experience. W 1157 Times Harlem.

GIRL, take child out afternoons; $5 weekly. 3 West 9th, Apt. 53.

GIRL with good appearance for cloak room. Apply Room 310, 152 West 42d.

GOVERNESS, nursery, for girl 5, boys 7 and 11, in Tarrytown; cultured, understanding children and their care, French, music. Call between 11 and 1, 206 West 104th St., Apt. 24.

HOUSEKEEPER, working, for small Christian family in modern suburban home, 30 miles from New York; no washing; no heavy cleaning; considerate treatment. Write, Carleton, Box 83, 419 West 119th St., or telephone Cathedral 5300, Apt. 83, today.

HOUSEKEEPER, working, for man and wife; good cook; country, 35 minutes out of city. P 289 Times.

HOUSE MOTHER to care for small group boys; state salary. Telfen 0050.

HOUSEWORKER, Wanted for apartment; sleep out; white only; references required; must be good cook. Apply Thursday, between 2 and 5. Apt. 1C, 219 West 81st St.

HOUSEWORKER—White; experienced and capable; family of three; high wages; good home to right party; call Friday, 61 Beverly Road, Kew Gardens, L. I.

HOUSEWORKER, general; two adults, baby and nurse; best references; high wages. Call Thursday before 12 M., Kempner, 255 West 84th St. Riverside 1000.

HOUSEWORKER WANTED, WHITE; TWO IN FAMILY; HIGHEST WAGES; REFERENCE REQUIRED. MRS. JAQUA, 150 WEST 118TH ST.

HOUSEWORKER, experienced, Finnish or Swedish; 2 adults; reference; $70. Call 9-12, Vanderickson, 160 Riverside Drive, Apartment 6C.

HOUSEWORKER—Girl, white, for general housework; no washing; references required. Call morning or afternoon, Apt. O, 607 West End Av.

HOUSEWORK, GENERAL; GOOD WAGES; SMALL FAMILY; REFERENCES; APARTMENT, HAYDOCK, 464 RIVERSIDE DRIVE.

HOUSEWORKER—3 in family; suburban small house; half hour from New York; $35 monthly. Telephone Pennsylvania 5864.

HOUSEWORKER wanted for family of 3; good home; wages $12-$15. Call Wadsworth 2764, Apt. 42, before 11 A. M.

HOUSEWORKER, white, German; no washing; good home, good wages. 36 West 96th, Apt. 23; carfare paid.

HOUSEWORKER, white, cook, sleep out; 3 in family. Call Apt. 1, 126 West 80th St., 9 to 12 A. M., 6 to 8 P. M.

INTERVIEWER—Woman to interview representative business men and educational institutions; experience unnecessary; proper use of English language essential; $1000 Times Annex.

LADY who has an entree into the highest social strata, who through circumstances is sufficiently enterprising to capitalize her connections, can associate herself to an imported household linen department and her remuneration through commission will be most attractive without reflection on her own social position; answers will be held strictly confidential. W 986 Times.

MAID, practical, for elderly lady in hotel. Apt. 10B, 50 West 77th.

MASSEURS wanted, experts, for Atlantic City high-class hotel; wonderful opportunity for right parties. Apply Lawrence Hill Health System, 1465 Lexington Av.

MILLINER.

An opportunity for one with original ideas on designing and remodeling; write, stating experience. Box 9, Fordham Station.

MODELS, photographic, for underwear and outergarments; send photograph in bathing suit or underwear, with sizes. Rotagivo Corp., 358 5th Av.

MODEL, stylish young lady, size 16; experienced. Ulrich & Angelo, 366 5th Av.

MODEL wanted, experienced, for suit house; size 16. S. Altholz, 30 West 26th.

MOON-HOPKINS BILLING OPERATOR, EXPERIENCED AND ACCURATE WORKER; GOOD OPPORTUNITY. W 39 TIMES.

MOTHER'S HELPER, experienced with infant; sleep out; call before 10 A. M. or after 6 P. M. Room 1503, Prisament Hotel, Broadway & 74th St.

NURSE-COMPANION, who can speak, write Spanish fluently, to attend nervous young lady in out-of-town sanitarium, mental case experience preferred. Write, specifying age, education, experience, to 90 Nome St., Forest Hills.

NURSE or governess, under 30, one who speaks fluent English; must be clean, neat and capable to take charge of girl of 7; willing, experienced girl only need apply all day Thursday, 1,401 Grand Concourse, Apt 2H. Telephone Jerome 4065.

NURSE, American, hospital graduate, night duty; $35 week, maintenance, advancement; short hours; prominent sanitarium; mention what hospital graduated, age, phone. B 1150 Times Harlem.

NURSE-SECRETARY, physician's office; typing, stenography essential; hours 9:30-7; state age, experience, telephone number. B., 530 Columbus Av.

NURSE-MAID, white; child 3 years; reference. 749 West End Av., Apt. 3D. Call mornings.

NURSEMAID, experienced, two children; good salary. 930 West 149th, Apt. 2B.

OFFICE ASSISTANT, conscientious, bright young girl; permanent position with future; write particulars, religion, salary. W 47 Times.

OFFICE ASSISTANT and typist, neat, young girl; state age, religion and salary. W 859 Times Downtown.

OFFICE ASSISTANT, experienced; bookkeeper, stenographer, and typist; good chance for advancement. A. C., 140 Times.

ORDER CLERK who has had experience in writing factory tickets; state age, experience and salary expected. Box 803, 2501 World Tower Bldg.

REPRESENTATIVE—A woman of personality, 28 or over (school teaching experience or normal training desirable), to secure the cooperation of mothers in New York and vicinity in developing a mother craft department for a society of educational publishers; salary from $20 to $35 per week to start. L 142 Times.

SALESLADIES, experience unnecessary; must be over 18 years of age; salary $15 and commission. Weisbecker, 276 W. 125th.

SALESLADIES, for experienced; salary and commission. Day Brothers, 73 West 23d.

SALESLADIES, experienced dresses, coats and suits. Miller's, 501 9th Av.

SALESWOMEN.

EXPERIENCED IN WOMEN'S HOSIERY AND MILLINERY DEPARTMENT. Splendid opportunity for right people. ROGERS, 142D ST. AND 3D AV.

SALESWOMAN to sell high-class fashions; need not have sold fashions before; must have selling experience; big opportunity; salary, commission. Apply all week, 320 5th Av., Room 806.

SECRETARY—Must be excellent stenographer and expert on Noiseless typewriter, capable of handling details and responsibilities. Arden Studios, Inc., Interior Decorators, 599 5th Av.

SECRETARY-STENOGRAPHER, about 25 years, correspondent preferred; one experienced with Remington typewriter, $30 weekly; Christian concern. Sanitary Postage Association, 512 5th Av.

SKETCHER ON GOWNS; CALL WITH SAMPLES; APPLY BETWEEN 10 AND 12 ONLY. JANIS, 14 EAST 46TH, 6TH FLOOR.

STENCIL OPERATOR.

to cut stencils and address on Belknap machine; excellent opportunity. Apply Supt.'s office, 37th St. entrance.

STEWART & CO., 5th Av. at 37th St.

STENOGRAPHER.

Real estate firm desires bright and refined young lady who will appreciate refined associates in work; recent graduate of college or high school preferred; salary according to ability. Write, stating education, age, religion and salary desired. V 665 Times Downtown.

STENOGRAPHER—One who can assist general office work; good penmanship essential; hours 8:30 to 5; salary $20; steady position; references required. Call George Alexander & Son (section B, Washington Market.

STENOGRAPHER and typist with knowledge of bookkeeping; preferably one who has had real estate experience; Reply, stating experience and salary, V 682 Times Downtown.

STENOGRAPHER — Excellent opportunity; good hours and salary; must have good education; experience not essential; give full education; experiences. L 572 Times Downtown.

STENOGRAPHER—Experienced, well educated young lady required by lumber exporter and wholesalers; apply in own handwriting, stating age, past experience and salary expected. W 39 Times.

STENOGRAPHER, accurate and experienced in clerical detail work, in office of large warehouse concern; hours 8 to 5; apply in own handwriting, stating age, experience and salary desired. W 80 Times.

STENOGRAPHER in daylight law office; law experience unnecessary; salary $12-$15, advancement; state age, experience and education. L 639 Times Downtown.

STENOGRAPHER and typist by editor of a New York City paper, one experienced in proofreading preferred; salary $25; state full details. W 653 Times Downtown.

STENOGRAPHER, German and English; import and export office; state age, experience and salary expected. L 656 Times Downtown.

STENOGRAPHER at least 3 years' dress house experience preferred, familiar with office routine; salary $18. Write Box 726, 131 West 38th.

STENOGRAPHER, rapid and accurate, general correspondence and billing; $18 to start; good opportunity. Box 736, 131 West 38th.

STENOGRAPHER, must be capable and have some knowledge of bookkeeping; state experience and salary expected. Address Russell, 356 5th Av.

STENOGRAPHER and assistant bookkeeper; state experience and salary. Box 803, 419 West 119th St., or telephone Cathedral 5300, Apt. 83, today.

STENOGRAPHER, general office work, young lady, 23; permanent position; my own office; salary $30. Doherty, 601 6th Av.

STENOGRAPHER-COMPTOMETER OPERATOR for wholesale hardware house. Write Charles Smith & Co., 130 Worth St.

STENOGRAPHER, about 22, must be experienced, attend to phone and filing. Shults Bread Co., 26 Douglas St., Jamaica.

STENOGRAPHER and switchboard operator, experienced; Christian firm. Martyn, 1122 Knickerbocker Building.

STENOGRAPHER, experienced, art publishing office, to write; state age, qualifications, salary asked. B 520 Times.

STENOGRAPHER—Opportunity; preparation for advertising writing; give full details. W 106 Times.

STENOGRAPHER, small law office, congenial surroundings; salary about $15. B 558 Times.

STENOGRAPHER and typist, one with some experience; write, stating salary. W 106 Times.

SWITCHBOARD operator, experienced; hours 8:30 to 5:30; salary $18-$20. Austin Engineering Co., 121 West 42d.

TYPIST wanted by large company; must be experienced; for an intelligent young woman who is a competent typist, this position affords a splendid opportunity for advancement and is permanent; salary to start, $18; in reply, giving age, education and experience, T 422 Times.

TYPIST, refined, with several years' experience; speed and accuracy most essential; salary $18 per week. Apply Thursday at 9 A. M., J. B. Richards, Inc., 151 8th Av.

TYPIST, High school education; Christian firm; excellent opportunity for right girl; $15 to start. Phone B. G. Wallace, Rector 9826.

TYPISTS, 2, in downtown company; pleasant work; write, stating experience, salary, V 686 Times Downtown.

WOMAN, over 35, educated, pleasing personality, for organization (study); experience not essential; salary and bonus plan, $25, increased to $40. L 144 Times.

WOMAN—Robust, middle-aged, to care for invalid lady; German or Swede preferred. Call Thursday morning, 102 West 80th St., Apt. 62.

WOMEN, full or part time, to sell Fauca line to women; determination and tact necessary; earnings in salary and bonus $35 weekly, upward; references required; apply at once. 1,123 Broadway at 25th. Suite 411-12.

WOMEN, married or single, make money in spare time selling hosiery and underwear direct to consumer; large commissions. Keystone Hosiery Mills, Suite 320, 900 5th Av., corner 42d St.

WOMEN—Two wanted, white, for cook and pastry cook; experienced in large quantity work; good salary and maintenance. Apply G. F., 600 Lexington Av., Thursday and Friday.

WOMAN for light housekeeping. Dugas, 80 West 40th.

YOUNG GIRL to assist in stock in showroom. Apply Rolland Freres, 303 5th Av.

YOUNG LADIES for part-time work selling hosiery to friends, consumers, &c.; excellent commission; experience unnecessary. Call, write or phone Helix Mills, 366 Broadway.

YOUNG LADY, competent, for general housework in a family with children; good pay, home; residence, White Plains. Apply Carleton Bros., 295 5th Av.

YOUNG LADY, bright, for advertising department; must be neat, accurate and energetic; $15; excellent opportunity for right girl. Box 736, 131 West 38th.

YOUNG WOMEN—CHRISTMAS OPPORTUNITY.

Two young women with pleasing personality and ability to meet mothers can earn $35-$45 weekly till Christmas; Chautauqua desk; king of educational toys; big seller; salary based on results. Call Thursday, 10-4, 610 Flatiron Bldg.

YOUNG WOMEN, with selling ability, energetic and intelligent, to call on dentists and high-class retail trade in sanitary cup service; liberal commission and expenses. Call after 9:30 and ask for Mrs. Johnson. Public Service Cup Co., Bush Terminal Bldg., 41st St. and 2d Av., Brooklyn.

YOUNG WOMEN, AGE 21-30, AS INVESTIGATORS; NO EXPERIENCE NECESSARY; STEADY POSITIONS; ADVANCEMENT FOR INTELLIGENT, WILLING WORKERS; REFERENCES. W 110 TIMES.

YOUNG WOMEN.

OFFICE WORK, Ages 21-27, to adjust complaints. Gotham Silk Hosiery Co., 534 St. and 1st Av., 9-10:30 A. M.

YOUNG WOMEN, refined, for book and stationery store, vicinity Broadway, 96th and 106th Sts.; evening work, hours 5:45 P. M. to 9 P. M. Apply 21 West 45th St., 6th floor, rear.

$18.50 PER WEEK

Is Paid to Night Operators in Telephone Central Offices.

ADVANCEMENT AND FURTHER SALARY INCREASES ASSURED.

HIGHER SALARY

To Start Is Given Experienced Operators.

Apply:

1,158 Broadway, Cor. 27th St., 55 West Houston St., New York. 870 East 180th St., Bronx. 31 Willoughby St., Brooklyn. 8 Hardenbrook Av. (163d St.), Jamaica, N. Y. NEW YORK TELEPHONE COMPANY.

WANTED—Cook-waitress, willing to care for small boy occasionally, to live in apartment. Call on Thursday between 1 and 2 o'clock, at Apartment 8, 39 East 9th St., New York City. Must have references.

FEMALE HELP WANTED.

HEAD OF STOCK

STERN BROTHERS,

WEST 42D STREET.

Have a vacancy for a

HEAD OF STOCK

in their JEWELRY DEPARTMENT.

Splendid opportunity for one who qualifies. Apply after 9 A. M., at Superintendent's Office, Sixth Floor.

POSITIONS OPEN.

High school graduates for commercial work; no previous business training required; an exceptional opportunity for a few young women willing to apply themselves. Apply 63 Vesey St., 9th floor, Miss Kennedy.

Employment Agencies.

NATIONAL EMPLOYMENT EXCHANGE, Hudson Terminal Building, 30 Church Street, N. Y. C.

FRENCH-ENGLISH STENO.—A real future for the right girl, thoroughly versed in English and French dictation. $35.

EXECUTIVE SECRETARY—Thorough knowledge of the inside of publishing business absolutely necessary. Should have had experience as assistant to publishing manager. $60.

POSITION AT BUSINESS SHOW—Interesting work. Chance to make permanent connection. Must be familiar with Oliver machine.

SPANISH-ENGLISH STENO.—Pleasing position in convenient location. Dictation in both languages. $25-$30.

CLERK—Over 25 years of age. Compile stock records. Knowledge of typing. Must be exceptionally bright and accurate. Position with downtown textile house. Unlimited advancement. $25 to start.

CLERK—Downtown. Thoroughly exp. Library Bureau automatic system of filing. $20.

CLERK—Over 18 years of age. High school graduate. Work in downtown bank. Hours 9-5. $960 year.

The "NATIONAL" is the LARGEST. 7th floor. 30 Church Street.

HAMILTON EMPLOYMENT SERVICE, 50 CHURCH STREET. HUDSON TERMINAL BUILDING, MAIN FLOOR.

LEGAL STENO., downtown; must have exp. with high-grade firm.....$35
STENO.-LEDGER CLERK, uptown; general steno. dept.....25
REMINGTON-WAHL BILLING MACHINE OPR., uptown manufacturing concern.....28
STENO., downtown bank; lunch, &c.....22
STENO.-ASST., B'KEEPER, uptown mfg.....20
TYPIST; know steno.; downtown; sales.....20
STENO., midtown; splendid opportunity.....17
ENTRY CLERK, downtown ins. firm; good opportunity for bright girl.....15
TYPIST, downtown commercial firm; pleasant working conditions.....14
NO REGISTRATION CHARGE.

ELSIE DIEHL AGENCY, INC., 1 BEEKMAN ST., COR. PARK ROW.

STENOGRAPHER—Spanish-English Dict.$30
STENOGRAPHERS—Commercial ....$15-$25
TELEPHONE Operator—Typist Biller...$18
TELEPHONE Operators .....$15-$20
BOOKKEEPER—Thoroughly Exp.....$30
BOOKKEEPER—Posting $25
BOOKKEEPER-Steno.—Executive $30
BOOKKEEPER-Typist—Brooklyn $30
ASST. BOOKKEEPER-Steno. $25
MULTIGRAPH Operator—Wall Street...$25
ADDRESSOGRAPH Operators $20
FILE CLERK—Legal Office $25
FILE Clerk—Relief Operator.....$18
TYPISTS—Numerous .....$15-$20
TYPISTS—Medical Exp. $25
CLERKS—Several .....$12-$20
STOCK—Order Clerk, Jewelry Exp.....$20

AMERICAN VOCATIONAL EXCHANGE, 5 EAST 42D ST. 170 BROADWAY.

REFINED Americans, 17-30 years, for high-grade openings:
SECRETARY for corporation official; college graduate; accurate stenographer, with executive ability, $35.
SECRETARIAL Stenographer, interior decorator, $25.
TRANSLATOR, Spanish, French, German, $1,500. RECEPTION CLERK, $25.
GENERAL TYPISTS, $18-$20.
JUNIOR CLERKS, $16.
OTHER calls for Stenographers, limited experience, $20-$22-$25.

BRODY AGENCY, 259 Broadway—1 Park Place

STENOGRAPHERS, many legal, $20, $25, $30, $35, MARRIED MEN, banking house, $30. Technical, $30. Stenographer, sales experience, $30-$35. Beginners, $12-$15. Commercial, $18-$25. Bookkeeper's assistant, $20. Insurance brokerage, $25. Dictaphone, $25. Typists, dozens, $12-$18. Bill Clerks, $22-$25. Clerks, switchboard operators, beginners and experienced, $16-$20. Comptometer, $22. Free registration.

REID COMMERCIAL, 200 BROADWAY.

Stenos, up-downtown, $23-$18; compt., $23; typist (talking), $23; typists, many desirable positions, $20-$15; clerks (figuring), filing, ledger, ass't b'kpr, invoice, discount, account checker (fire insurance), good salaries; Hollerith keypunch, $20; dictaphone, $25; clerks, beginners, $20-$15; switchboard, pleasant office, $20, advancement. Other positions.

BROWN EXCHANGE, 7 WEST 42D. LONGACRE 6306. MRS. PYE.

Secty, advertising, understand production, typewriting.....$35
Sec'y to executive, good personality $30
Stenos, not much exp. .....$18-$22
Typists, $22-$15; stencil, $25.
Clerks, file, little typing $25
Clerks, B. S. trained, no exp., $18 lunches

HOTALING EMPLOYMENT EXCHANGE, 9 Church St., Room 53. Cort. 0309. MISS STRITTMATTER, Mgr.

Stenos, many, $20-$25; Multigraph Oprs. ($), $20-$30; Dictaphone Oprs., $25; many other positions open in banking and commercial lines.

OWENS AGENCY, 165 FULTON ST.

NUMEROUS POSITIONS OPEN FOR STENOGRAPHERS, BOOKKEEPERS, TYPISTS, BILLING CLERKS, OFFICE ASSISTANTS; EXPERIENCED AND BEGINNERS; HIGH-GRADE SALARIES.

"For the Particular Business Girl." THE STANDARD COMMERCIAL BUREAU, 50 East 42d St., corner Madison Av. Miss Shelley.

BOOKKEEPER, out-of-town school, non-resident, $25. Hours for Registration, 9-2.

THE PERSONNEL COMPANY, 9 Church St., between Cortlandt and Liberty. A CLEARING HOUSE FOR PERSONAL SERVICE.

SPECIAL: Secy-Steno., bank, statistical expr., $33.
PERSONNEL EXCHANGE, 114 LIBERTY.
Secty.-Steno., Busy Vice President.....$1,320
Steno., Credit Manager, Brooklyn.....$1,500
Stenographers, $18-$22. Phone Opr.....$1,100
Accts. Receivable Ledger; Jersey.....$1,300
Clerks; $15-$18. Mimeograph Opr.....$1,050

BEACON BUREAU, 80 WALL ST., FOREIGN TRADE SPECIALISTS.

Spanish-English Stenographers, $30, prefer native educated Spaniard; also Spanish stenographer, no English necessary, $25; French translator-typist.

SASSE AGENCY, 110 NASSAU ST.

COMPTOMETER OPERATORS .....$16-$25
BURROUGHS BOOKKEEPER $25
TELEPHONE OPERATOR .....$20-$25
CLERKS, beginners and experienced. $12-$18
MAN OR WOMAN FOR POSITIONS.

MABEL P. CHUMLEY, Suite 215, 25 West 43d St.

Secretary, $40; stenographerap $25; typists, $22-$18; clerks, $22-$15; chemical abstractor, $25; dictaphone operator, $25. Free registration.

GENERAL EMPLOYMENT EXCHANGE, 145 West 41st., cor. Broadway.

Many desirable positions for STENOGRAPHERS, TYPISTS, CLERKS, EXPRS.

VOCATIONAL BUREAU, INC., 17 West 42d St., Room 405.

STENOGS., retail, $30; others, $25.
TYPISTS—some bookpg., $25; others, $18-$21.
Numerous other openings. Register free, 9-5.

ASSOCIATED EMPLOYMENT BUREAU, 154 Nassau St. (Free Registration).

Stenographers, bookkeepers, typists, clerks, many openings; one stencil cutter, experienced, $25.

BEGINNERS.

Stenos., Typists, Clerks; any number of openings downtown; start work immediately; $18-$17-$15. Commercial Employment Bureau, 45 Church St., Rector 9760.

ROBBINS, INC., 2 RECTOR ST.

Competent bookkeeper, with knowledge of stenography, $30; attractive openings many other lines; come in and let us know what you want; no registration charge.

A GOOD PLACE

Experienced stenos., typists and clerks. Good salaries—immediate openings. POSITION SECURING BUREAU, 203 Broadway (cor. Fulton St. Room 812.

FIFTH AV. EMPLOYMENT BUREAU, 505 FIFTH AV.

Secy-Steno.....$30 Stenos., files, $22.
Comptometer oprs., $25; Typist, $15. Jr., $13.

BANKING AND COMMERCIAL, 120 LIBERTY ST. ANNEX.

SECRETARY, $30. TYPISTS, $22. CLERK, $18. BEGINNERS, $15.

HOUSEWORKERS, part time; cooks, laundresses. SQUARE DEAL AGENCY, 2,576 9th, Bronx. 1764.

FEMALE HELP WANTED.

Employment Agencies.

AMERICAN EMPLOYMENT EXCHANGE, INC., LARGEST IN THE WORLD,

Uptown Office, 30 EAST 42D ST.

Downtown office, 115 BROADWAY.

STENOGRAPHER, good personality, good stenographer essential; $40.
BOOKKEEPER—Grade A, D. E. pkpr. to take full charge; 6 yrs.' exp. pfd.; $30-$32.
BOOKKEEPER - STENOGRAPHER, high-class law firm, good penman; $30 start.
STENOGRAPHER — Uptown firm, capable steno., with knowledge simple bkpg., act as reception clerk; $25.
E. F. BILLER—Excellent opening for exp. billing machine oper., good personality; $35.
STENOGRAPHER-SWITCHBOARD OPERATOR, excellent Wall St. firm, steno. and small plug board; $25.
CLERKS, complaint adjusting, uptown, east side; rapid advancement; $20.
TABULATING TYPISTS, thoroughly expd., high-class concern; $22.
TELEPHONE OPERATOR, excellent connection, living in vicinity of Christopher St.; $20.
STENOGRAPHER, some exp., position located in Williamsburg, Bklyn.; good future, initial salary $70 month.
TYPISTS—A few vacancies for accurate typists; splendid openings; $16-$18.
TELEPHONE OPERATOR, some exp., position in hospital; $63 month and meals.
CLERK, 18 yrs. old, some H. S., no experience necessary; position in bank; good personality; $60 month.

REGISTRATION ABSOLUTELY FREE.

EQUITABLE EMPLOYMENT EXCHANGE, 198 LIBERTY ST. RECTOR 5680.

STENOS., experienced, export, $25.
TYPISTS-FILE CLERKS, $85.
COMPTOMETER OPERATORS, stenographers and typists; many openings; salary $25 to $30. Agency, 24th floor, Times Bldg.

YOU TRIED THE REST, NOW TRY THE BEST EMPLOYMENT AGENCY. 2 RECTOR ST. ROOM 206.

H. & J. EXCHANGE, 74 Broadway.

Secretary, $35; Copywriter, $35; stenographers, $25-$28; clerk-typist, $20; clerk, $18.
TYPIST, good future, $22; Mail Clerk, $18.
OLMSTEAD, DENISON & ANTHONY, 280 BROADWAY.

Instruction.

AMERICA'S MOST CONSCIENTIOUS SCHOOL of hair and beauty culture; complete and individual courses, day and evening classes; terms positively guaranteed; thoroughness the keynote. "The Personal Interest School." Booklet de luxe on request. Wilfred Academy, 730 5th Av., corner 50th St. Telephone Circle 10020.

SELF-SUPPORT IN A MONTH. We train and place girls and women. Term three weeks to a month. Day, Evening or Home Study Courses. Initial salaries, $25 to $125 per month. Call for information and Catalog T. E. NEW YORK SCHOOL OF FILING (est. 1914) 19 WEST 44TH ST., NEAR 5TH AV., N. Y.

MAKE IRIDOR CANDIES. LET US TELL YOU WHY. Resident and Correspondence Courses. Director, Dorit K. Weigert, Instructor, Y. W. C. A. Booklet on request. IRIDOR SCHOOL.

FOR PROFESSIONAL CANDY MAKING. 17 West 49th St. Phone Circle 9721.

HOTELS NEED TRAINED WOMEN—Nation-wide demand for high-salaried executives; past experience unnecessary; we train you by mail and put you in touch with big opportunities everywhere. Write at once for particulars. Lewis Hotel Training Schools, Desk 118, Washington, D. C.

LEARN CANDY MAKING. Earn money at home; fascinating, profitable business; women's field for independence; complete courses, resident, correspondence. The Candy Institute, Elliner G. Hanna, Principal (formerly with Page & Shaw). Send for booklet Z-9, 60 West 50th St. Circle 6066.

SHORTHAND & TYPEWRITING in ONE MONTH.

Under supervision Prof. Miller who taught at Columbia University. Guaranteed. MILLER INSTITUTE of SHORTHAND, 1,416 Broadway at 39th St. Phone Penn. 5314. Pupils under 18 not taken.

BE A PRIVATE SECRETARY—Special courses for one month or two months' duration; catalogue on request. MOON'S SECRETARIAL SCHOOLS, 50 EAST 42D ST., NEW YORK, AND 214 LIVINGSTON ST., BROOKLYN.

THE U. S. SECRETARIAL SCHOOL, 1 Madison Av., 26th St. entrance.

The oldest and pre-eminently the most successful; prepares for and obtains excellent secretarial positions. Write for Catalogue 19.

BASES—Beauty Course on your own terms; special office training now ready. Only small weekly payments. Call, phone Vanderbilt 0522, or write Basse Academy, 20 East 46th St.

EARN $50 weekly through Prof. Rohrer's famous handwriting, mail course; private schools, $3 up. 119 West 42d St., or B'klyn, 15 4 h A., Newark, N. J.,

Closing Hours for Advertisements
Sunday Edition

TODAY, THURSDAY, NOON—Schools, Financiers, Hotels, Resorts, Amusements.
TODAY, THURSDAY, MIDNIGHT—Display Apartments and Real Estate with cuts, photographs, matrices or drawings.
TOMORROW, FRIDAY, 8 P. M.—Editorial Section.
TOMORROW, FRIDAY, 9 P. M.—Undisplayed classified, Business Opportunities.
SATURDAY, 2 P. M.—Undisplayed classified for insertion section.

Daily Edition

If received after 4 P. M. day before publication, classified announcements for daily edition subject to omission.

Classified Advertising Rates

(Minimum space 4 lines) Agate line of 6 words
Situations Wanted.....40c
Furnished Rooms, Rooms Wanted.....50c
Business and Board Wanted.....50c
Help Wanted.....55c
Real Estate, &c.....55c
Lost and Found.....55c
Apartments to Let and Wanted.....55c
Country Board.....60c
Meetings Legal Notices.....65c
For Sale.....65c
Automobile Exchange.....65c
Agents Wanted.....65c
Instruction.....65c
Per Word
Business Opportunities (Cash 25c).....15c
Buyers' Wants, Offerings to Buyers.....15c
Boat Exchange (Sunday).....12c
Lost and Found, Deaths, Marriages and Births accepted up to midnight.
Errors avoided by delivering advertisements in advance of closing time.
Reward of $100 offered by The New York Times for information leading to the arrest and conviction of any one obtaining money through a misleading or fraudulent advertisement in The Times.

MALE HELP WANTED.
Salesmen.

SALESMEN, SECURITY.

To sell the stock of a dividend-paying concern which has passed every test for soundness.

We want men of unquestioned integrity and ability, who are willing to work hard for worth-while results, on commission basis.

Men who can produce are assured a very attractive future with an old and well established industrial organization.

We invite men who think they have the necessary qualifications to communicate with us and in doing so to state their experience, age, &c. W 112 Times.

SALESMAN.

In the expansion of their sales force, LaSalle Extension University, the largest business training organization in the world, offers splendid opportunity to a few high-class salesmen; experience in selling specialties, office equipment, insurance or advertising desirable; must be possessed of good personality and address and be between 27 and 45 years of age; salary and commission; Up-State territory; Albany district, Syracuse district; Utica district and Northern New Jersey districts. Phone Bryant 1232 between 2 and 4 for appointment.

SALESMEN—We are marketing wonderful new labor saving device used in the accounting department of banks and commercial houses and need several good men; will pay $50 to $100 per week salary to hustlers whose previous experience and training fit them for the work. Call at 10:00 A. M. sharp. Mr. Alexander, 1 Park Row, third floor.

SALESMEN—If you are selling or can sell office equipment in cities or in small towns we want to hear from you; we manufacture a high-class steel letter file, our product is patented and fills an urgent business and personal need; it is endorsed by leading concerns throughout the United States; several thousands are in use, yet the market has scarcely been touched; we can offer an attractive commission arrangement. 27 6th Times Downtown.

SALESMEN—A nationally known organization rendering service under contract guaranteed by a surety company seeks additional salesmen to interview prospective members in Greater New York; liberal commission on new and renewal business; leads furnished. Apply Sales Manager, Room 814, 250 West 57th.

SALESMAN for well-advertised line of corsets to cover following territories: New England, N. Y. State and Pennsylvania, Middle West and South; for men who have sold corsets and are well acquainted with the trade we have a big proposition; drawing account against commission. Box 309, Realservice, 15 East 40th.

SALESMEN—A large grape products company wants salesmen for the sale of a product that is meeting with national success; our men are earning from $20 to $50 per day in commissions. Apply Mr. Brown, 16 Court St., Suite 64, Brooklyn.

SALESMAN—Man calling on manufacturers of mechanical and electrical devices to solicit work for large well-known shop fully equipped for high-grade manufacturing of small parts and instruments; salary or commission. Box 867, 2501 World Tower Bldg.

SALESMEN earn upward $60 commissions weekly selling made-to-measure year-guaranteed shirts at ordinary prices from leading well-rated manufacturers; no experience or investment required; call before 12. Menaiu Shirt Co., 2 Hudson St., corner Chambers.

SALESMAN—An ambitious man for office work and visiting hotels, clubs and restaurant trade for high-class bread and rolls; good salary. Apply by mail or by appointment, Marseillaise French Baking Co., 293 West 46th.

SALESMEN—Earnest, capable men, with automobile or specialty experience, to sell low-priced cars and trucks; liberal commission basis to start. Park Central Motors, 34 University Place, New York.

SALESMEN traveling with kindred line to sell dress trimmings and flowers; only those with large following among the retail and department stores considered; salary or commission. Box 2271 Times Annex.

SALESMEN—We are selling vacuum cleaners; we have a unique plan and wonderful our commissions are twice as large as other concerns will offer you. Call at once, 6 Lafayette Av., Room 18, Brooklyn.

SALESMAN to represent large manufacturer of artificial silk ribbons, for the Westernest portion of the state; must have experience and trade connections and drawing account. W 121 Times.

SALESMEN, experienced, covering small furniture trade in metropolitan New Jersey towns, to carry line of carpets, rugs and felt-base on liberal commission. Reply Verner Mills Co., Philadelphia, Pa.

SALESMEN—High-grade men, experienced in selling to storekeepers, can make permanent connection selling the Ad-o-Graph on liberal commission basis. Apply to Mr. Brenner, Room 1110, 103 West 43d St.

SALESMAN, RUG AND LINOLEUM; SALARY AND COMMISSION. GUARANTEE FLOOR COVERING CO., 75 MARKET ST., NEWARK, N. J.

SALESMEN and estimator on store fixtures and interior woodwork; experienced man, understanding plans, need only apply; salary and commission; state references. W 116 Times.

SALESMEN who are calling on retail grocery and delicatessen stores regularly can offer elegant new side or math line proposition; commission K 317 Times.

SALESMAN calling on out-of-town retail trade to take side line of cotton goods novelties on commission basis. W 861 Times Downtown.

SALESMAN and crew manager to solicit house wiring on time payment plan; good commission. Apply L. Sonnenberg Co., 1751 Tompkins Av., Brooklyn.

SALESMEN to sell lace and embroidery for our established cutting-up and department store trade; salary or commission. Boulevard Lace & Embroidery Co., 47 West 34th.

SALESMEN wanted to sell coal to apartment houses, factories, office buildings; commission. Call between 9 and 12 Room 720, 152 West 42d St.

SALESMEN to call on cutting-up trade to sell high-class trimmings; experienced only; salary and commission. Write W 30 Times.

SALESMAN, real estate experience, for Manhattan and Bronx office; commission. SHAW & SANFORD, 1 West 125th St. (1,972 Jerome Av.).

SALESMEN to sell partitions and interior woodwork; wonderful opportunity for the right men; salary or commission. Simplex Partition Co., 497 East Houston St.

SALESMEN wanted by handkerchief manufacturer on commission basis to carry as a side line registered trade mark men's handkerchiefs. W 84 Times.

SALESMAN, experienced in fur clothing; salary. Pollock & Lovgren, 914 Westchester Av., Prospect subway station, Bronx.

SALESMEN—$4,000 TO $8,000.

THE AMERICAN SLICING MACHINE COMPANY is a national organization and the oldest of its kind. We want a district salesman for city and country territory, to sell new 1923-24 model that is standard equipment for grocers, markets, hotels, restaurants, delicatessens, butchers, &c.

NEW MODEL IS MOST BEAUTIFUL and serviceable ever built and captivates trade on demonstration. Price $325, cash or easy terms; straight commission with 75% advanced upon orders; must have coupe or roadster to carry sample. Salesmen in similar territories now earning from $4,000 to $8,000 yearly. An unusual chance for a man with pep and vision; training given. Call Stuyvesant 2650 for appointment or address company at 11 East 14th St.

SALESMEN.

Positions open for first-class salesmen, accustomed to large earnings; $200 per week or more; sales and publicity work, securing co-operation on introductory sale official source records; in connection with organization of a military character of over 1,000,000 members; commission basis; on outside territory we advance expenses; will teach you by actual personal demonstration. You are cordially invited to call and inspect the proposition, 10-12, 2 to 3.

L. EDWARDS STEARNS, ROOM 2021, Hudson Terminal, 30 Church St.

SALESMAN.

GRAPE PRODUCTS IN GALLON CONTAINERS

are easier sold than in kegs; our product is of the highest quality. DAILY COMMISSIONS $20 UP. Seasoned men giving whole time earn much more; samples and experience both unnecessary. Repeat orders give you steady, permanent income.

INTERNATIONAL DISTRIBUTING CO., Guaranty Trust Bldg., 522 5th Av.

SALESMEN AND DISTRICT MANAGERS.

Large manufacturer of electrical products, co-operating with utility companies, has a number of good openings in following districts:
LONG ISLAND,
BROOKLYN,
BRONX,
HARLEM,
NEW JERSEY.
PRODUCT NATIONALLY ADVERTISED.
PERSONAL CO-OPERATION.
LARGE COMMISSION.
APPLY ALL DAY. C. S. BIGSBY, ROOM 1808, BRICKBUILDING, BLDG., CORNER 42D ST. AND BROADWAY.

SALESMEN,

we can offer you a permanent position selling our line of well-known high grade men's clothes direct to wearer; we are one of the largest manufacturers of men's made-to-measure clothes in the country and can definitely assure you of earnings from

$50 TO $100 WEEKLY
in commissions. Write or see Mr. Liss.

19 WEST 34TH ST., 9TH FLOOR.

SALESMEN (USED CAR)

Experienced salesmen to operate out of local branch in Westchester County for nationally known automobile company; drawing account against commission; splendid opportunity for right man; in reply state age and past experienced.

BOX No. W 98 TIMES.

SALESMEN.

Can you sell real estate to interested men and women who have answered our advertisement? Sales help freely given; our average commission $112.50 per sale; leads furnished.

SEE SALES MANAGER, SUITE 1303, 350 MADISON AV.

SALESMEN.

I want security salesmen; liberal commission; no advances. Men on my force drew last week $2,500 in commissions. Not unusual. You can do the same. Call F. H. Hibbard, Columbus 10200 for appointment.

SALESMEN, MOTOR TRUCK.

The great demand for Larrabee speed six motor truck necessitates immediate employment of five high-grade salesmen for New York and Bronx branch; liberal commission and drawing account. Larrabee Deyo Motor Truck Co., 841 Lexington Av., Brooklyn. Bushwick 5381.

SALESMEN—A crew of experienced canvassers for Long Island; A1 proposition, liberal commission paid daily; household article; call 9 A. M. Tuesday at Corona subway at Grand Central, get off at Woodside, 20 minutes out. See Mr. Hubbard, 51 5th St., Woodside, L. I.

SALESMEN—Side line or full time; sell Card's Wine Grape "Juice" and pocket the quickest, easiest money you have ever made. Unfermented "Juice" is today's best seller. One man made $2 sales, $400 last week. Commission cash daily. 20-minute interview prepares you. Card, 1123 Knickerbocker Building.

SALESMEN, carbon paper, typewriter ribbon and stationery; salesmen with a clientele; you can double your earnings selling the new guaranteed, perfect paper fastening device as an additional line on a liberal commission basis; a 2-minute demonstration sells. See Mr. Smart, 805 Broadway, Suite 706.

SALESMEN—NEW YORK STATE CORPORATION DISTRIBUTING GOVERNMENT-COMPILED INFORMATION HAS OPENINGS FOR MEN WITH SALES AND EARNINGS RANGE FROM $30 TO $400 WEEKLY; LIBERAL COMMISSION, EXPENSES; 40 WEST 39TH ST., MR. RUNEY.

SALESMEN—An established firm can use the exclusive services of 2 men to sell roofs direct to the home owners; commission basis; experienced preferred, but not essential. Call 9 to 11 A. M., Staten Island Roofing Co., 73 Clinton St., Stapleton, Staten Island.

SALESMEN—A worth-while position is open to the right man for newspaper circulation work; permanent positions are very rapid; promotion is assured to the right man; salary and commission. Apply the Fred Cox Service, 402 Post Office Building, Coatesville, Pa.

SALESMEN, 4 or 5, wanted to sell real estate; men who are willing to hustle; men getting men preferred; good commission; live leads furnished. Apply all day, Nationwide Home Builders' Corporation, 146 Ashland Place, Brooklyn, opposite Long Island Depot.

SALESMEN—Opening for 3 men to sell new form of protection to storekeepers; we pay you a training salary while learning and a liberal commission. C. H. Leeds, 15 Liberty St., after 10 A. M.

SALESMEN, experienced in selling house wiring and fixture contracts; producers only; drawing account against commission; references required. B 66 N. Y. Times Brooklyn Branch.

SALESMEN—Authorized Ford dealer has an exceptional opportunity for three live salesmen; automobile experience unnecessary; drawing account if qualified. 175th St., Webster Av., Bronx.

SALESMEN ANXIOUS TO BETTER THEMSELVES.

Largely increased business enables famous Grape Products Co., established over 43 years and rated AAA1, to consider applications from a few salesmen.

COMMISSIONS PAID DAILY.

Our vineyards at Hammondsport, N. Y., are running at full capacity to keep orders filled.

Inexperienced men are making from $30 to $50 daily.

This company maintains over 50 branch offices in all the leading cities of the United States.

47 West 42d St., Room 203.

SALESMEN WANTED.

HAVE OPENING FOR SALESMEN IN LOCAL TERRITORY TO SELL HIGH-CLASS PROPOSITION TO FIRMS FOR MAILING HOLIDAY GREETINGS TO CUSTOMERS; DRAWING ACCOUNT AGAINST COMMISSIONS. APPLY 428 FISK BUILDING, BROADWAY AND 57TH ST.

SALESMEN, JUNIOR, ELECTRICAL LINE.

We will train limited number of young men of good family for selling positions in our New York organization; successful applicants will receive schooling in salesmanship in our products; must be satisfied with $25 to $45 weekly to start; can also use one or two experienced men as territorial district managers; salary and commission.

See Mr. Hinshaw, 9 to 12, Room 406, 26 West 44th St.

SALESMAN.

We want two men who have the right personal equipment for selling air spring suspension to owners of the higher priced automobiles in New York City; a large acquaintance among owners of expensive cars or experience in selling automobiles will help to qualify a man; we are principally concerned, however, in finding a man who is ambitious for a reputation as a hard worker and a "go-getter"; salary or commission basis. Applicants will be interviewed by appointment between 9 and 10. Phone Astoria 4573, Westinghouse Air Spring Co., Factory Branch, Bridge Plaza, Long Island City.

SALESMAN with thorough knowledge of phonographs, records; also know radio; references required. L 96 Times.

WHAT WOULD YOU DO?

If I were dissatisfied with unpleasant work handling a hard proposition for an income small in proportion to my efforts, while others, working no harder with one of the oldest banking houses in the city selling gold bonds of the largest banking institution of its kind in the world, were making 2½ times as much—

And a man assured me that the same amount of work would build a permanent, personal business and make $100 commission as easily as I now make $40, and that this difference would be mine by merely making a change—

I think I would visit the 9th floor of 309 5th Av., and ask Tom Holmes more about it.

WHAT WOULD YOU DO?

PROMINENT New York converter has opening for live-wire drygoods representative to cover States of Ohio, Michigan, and Indiana. Covington and Louisville, Ky., and Pittsburgh, Pa., with high-class line of moderate priced drapery fabrics, such as cretonnes, repps and silk and cotton casement cloths; interested only in a man who is now associated with the trade and can refer following in the States mentioned. If applicant so desires, he may carry this line as a side line; commission basis only; replies held strictly confidential. W 863 Times Downtown.

COMMISSIONS without selling; by simply arranging for free trials of our gas saver and carbon remover on autos, you can earn $75 weekly; if you can make sales you can earn any amount; $15,000 a year; only proper sales of its kind ever offered. Call 9 to 12 A. M., S. F. Phillips, 1,904 Broadway, N. Y.

SOLICITORS — Professional money-raising solicitors; salary or commission; raise large fund for national movement of urgent and vital interest to every big man of affairs; leads furnished; don't want amateurs, beginners, or small money men—if this means you, don't waste our time by calling. Conroy, 500, 19 West 44th St.

MEN—Two men to sell our product in Nassau County; liberal commissions weekly, bonus every other month and yearly; $1,000 insurance; experience not necessary. For interview phone or write Fuller Brush Company, Hempstead, L. I.

MEN of ability and wide acquaintance to represent large life insurance company; liberal contract to those accepted; permanent; write, giving qualifications; commission. B 838 Times.

REAL ESTATE MAN, experienced leasing, midtown section; live leads furnished; commission. Reesmith Realty Co., Inc., 47 W. 34th.

CIRCULATIN man to present and carry out campaign in exclusive territory; commission. 1,347 Lexington Av., first floor.

Employment Agencies.

ELSIE DIEHL AGENCY, INC.
1 BEEKMAN ST., COR. PARK ROW.

Salesmen, advertising exp., $65; stenographer, advertising exp., $35; stenographer, steel concern, $25; assistant bookkeepers, $20-$18; Boston ledger bkpr., $1,600; few bkpr., mach opr., $30-$33; steno. Bklyn., $25-$27; asst. credit man, about $25; bkpr., $35; jr. bkpr., banking exp., $25; stock clerk, $20; jr. clerks, several good openings, $18-$16.

MERCANTILE AGENCY, 200 BROADWAY.
Insurance accountant, brokerage cashiering experience, $1,800; railroad accountant, $1,600; railroad passenger claims, $1,600; male stenographers, traffic experience, $125; junior stenographer, $20-$23; office boys.

BEACON BUREAU, 80 WALL ST.
FOREIGN TRADE SPECIALISTS.
Secretary-Stenographer; English dictation, with French-Italian correspondence; Spanish-English stenographer; new export department; young man's opportunity.

BANKING AND COMMERCIAL
120 LIBERTY ST. (ANNEX).
AUDITOR, bank, $2,500; accountant, $1,-800; clerk, rack, $1,200; payroll, $90; juniors, $17.

PERSONNEL PLACEMENT BUREAU,
17 WEST 42D. LONGACRE 8389.
CLERK WITH HARDWARE OR AUTO ACCESSORY EXPERIENCE, $30.

MALE HELP WANTED.
Employment Agencies.

NATIONAL EMPLOYMENT EXCHANGE
Hudson Terminal Building,
50 Church Street,
N. Y. C.

GRAPHITE SALESMEN & TECH. MEN: For unusually desirable connections. Information at interview.
ELEC. ENGR.: General experience; able to handle correspondence in German; $300 mo. T-1
PO. PLANT DRFTS. MAP DRFTS. T-2
BANKING & BROKERAGE DEPARTMENT. CUSTOMERS MEN (5)—N. Y. S. E. house; active clientele; up to $25,000. B-1
SALES MANAGER—Capable of successfully operating a large sales force; a fine opportunity; $10,000. B-2
SALES EXECUTIVE—Field man, new territory; know bond dealers; considerable traveling; $4,800; bonus & expenses. B-4
BOND SALESMEN—N. Y. S. E. house; clientele only; salary open. B-5
AUDITOR—Bank trained only; $2,500. B-7
CORRESPONDENT—Financial exper.; rattle exch. or stock and bond exper.; $35. B-6
SR. TRUST CLERK—Thoro. exper. in all trust work; $1,800. B-7
FOREIGN EXCHANGE AUDITOR, $1,500. B-8
FOREIGN EXCHANGE CLERK — Exper.; $1,500-$1,700. B-9
TRANSLATOR—Knowl. French, German & Spanish with English; $1,500. B-10
LOAN & DISCOUNT CLERK—Exper.; $1,500. B-11
BOSTON LEDGERS BOOKKEEPERS—Salaries up to $1,800. B-12
GENERAL BANK CLERK—Paying & Rec. cash, bkpg., &c.; $1,500. B-13
JR. CLERK—Cashiers cage; speak French fluently; $1,200. B-15
CABLE CLERKS (2)—Exper. coding and decoding; $1,500. B-14
RECEIVING TELLERS (2)—Exper.; $1,320. B-16
FLOORMAN—Pref. German; age 25-45; $1,-320. B-18
JR. FGN. EXCH. CLERKS—Exper.; $1,500. B-17
JR. CLERKS (3)—Good education; little knowl. bkpg.; $1,300. B-19
JR. BANK CLERKS—Exper. Rack, Transit, Add. Mach., &c.; various shifts; $1,000-$1,200. B-20
MESSENGERS & BOYS—$12-$15. B-21
ASS'T CREDIT MAN—Retail exp.; $35-$40. JX-1
SERVICE MAN—Knowledge of radios; $35. JX-2
STENO-B'KPR.—$30-$35 week. JX-3
STENOGRAPHERS (2)—$30 week. JX-4
CABLE CLERK—TYPIST—$25-$30 week. JX-5
TIMEKEEPER—Mfg. exp.; hrs. 8-5; $25-$28 week. JX-6
SALESMAN—Cutlery & house furnishings trade, N. Y. C.; $40-$50 & comm. JX-7
BOOKKEEPER—Thorough double entry exper., age 25-30; knowledge Marine Ins. pfd.; salary open. C-1
ASSISTANT BKPR AND LEDGER CLKS.—Several openings; $25. C-2
JR. BK'PR.—Age about 20, American $20. C-3
CLERK—Knowledge of voucher register; $28. C-4
STENOGRAPHER—Lumber sales office; salary open. C-5
INVESTIGATOR—Age 23-25, neat appearance, well educated; exper. unnecessary; $25. C-6
HOTEL CLERK—City residential hotel; age 25-40; $100 mo. C-7
TIMEKEEPERS (2)—$25. C-8
SHIPPING CLERKS (4)—Grocery, Dry Goods, Furniture, &c.; $25. C-9
CLERK—Traffic dept. familiar with street location of greater N. Y.; $25. C-10
STOCK CLERK—Hosiery exper.; $25. C-11
RATE CHECKER A1 Fire Insurance exper.; $100 mo. C-12
COLLECTOR—Automobile time payments; $25. B-18
ASSISTANT BKPR.—Knowledge of acctg.; take beginner student; $18. JC-1
STENOGRAPHERS—Fine openings large Automobile company; take beginner; $18. Wealthy estate, $16-$18. Other lines $18-$20. JC-2
CLERKS—General, good at figures; $16. Mail clerk, $75 mo. Good at figures, Brooklyn, $18. Stock and Shipping Clks. Openings in various lines Silks, Underwear, Hosiery, $18-$20. JC-3
TYPIST—Export house, $18. Sporting goods house, $16-$18. Wireless, $15. JC-4
CLERKS—Exceptional openings with very fine houses for beginners; $12-$15. JC-5

The "NATIONAL" is the LARGEST.
30 Church St. 7th Floor.

AMERICAN EMPLOYMENT EXCHANGE, INC.
LARGEST IN THE WORLD.
Uptown Office,
30 EAST 42D ST.
Downtown Office,
115 BROADWAY.

IMPORT CLERK—Thoroughly familiar with custom house entry; $35.
BOOKKEEPER—Expd. Wholesale Produce, excellent connection; $35.
CABLE CLERK—Expd. coding and decoding; $90-$25.
SHIPPING CLERK—Expd. in shipping and routing; $25-$30.
E. F. OPERATORS—Good openings in finest houses; $25.
TIMEKEEPERS (3)—Expd. factory timekeeping; $28.
AUDITOR—Foreign and Trust Dept. exp. essential; $2,500.
TRUST DEPARTMENT—All around exp. necessary, unusual opp.; $1,800.
FOREIGN DEPARTMENT—Bookkeeping and collection dept.; salary up to $1,400.
TRANSLATORS—German, French and Spanish, finest houses; $1,400.
TYPISTS & MAIL CLERKS—For night work, rapid advancement; $1,200.
RACK CLERKS & ADDING MACH. OPERS. —Numerous opening, finest New York and Bklyn banks; salary up to $1,200.
TECHNICAL SCHOOL GRADUATES (6)—Large corporation; to be trained for Dept. Executives; $28-$25.
STENOGRAPHERS—Several unusual openings for live wires; $28-$28.
ASSET. BOOKKEEPER—Import experience pfd., not essential; $23.
TYPIST CLERKS—Houses offering excellent future; $20-$25.
YOUNG MEN—Can place immediately over 200 clean-cut, wide-awake American boys. These openings are with some of the best houses offering a positive future for ambitious, conscientious young men. Mfr. Companies, Textile, Banking and Brokerage house; $55-$70 Mo.

HAMILTON EMPLOYMENT SERVICE,
50 CHURCH STREET,
HUDSON TERMINAL BUILDING,
MAIN FLOOR.

SALESMAN: Crew manager who can train and direct specialty salesmen; knowledge of department store methods; drawing account up to $1,800.
COMPTOMETER OPER.: (2), $1,800.
BOOKKEEPER-STENO.: Jersey City, $35.
BOOKKEEPER: Nights, $25.
STENOGRAPHERS: (3), $30.
ADDRESSOGRAPH: Machine opr., $20.
STOCK CLERKS: (3) Drugs; no exp., $18.
MANY OTHER OPENINGS.

HOTALING EMPLOYMENT EXCHANGE, INC.,
9 Church St., Room 53, Cort. 0300
NEW-BUSINESS MAN.
Must be a real go-getter-personality, $5,000.

Auditor, Tho. Exp. Bank Man; must understand foreign exchange, trust work and all Domestic Banking Departments. $2,500.
Translator—Spanish, French and German, $1,500.
Cable clerks (2), coding and decoding, $1,500.
Boston Ledger Bkkprs (2), $1,500.
Assistant receiving teller small bank, $1,300.
If you have a general banking experience it will pay you to see us.

THE PERSONNEL COMPANY,
9 Church St., bet. Cortlandt-Liberty.
SALESMEN (5), floor, 25-40 yrs. com'l. exp. only; N. Y. State....$117-$125, exp.
BANK ACCOUNTANT, comptroller's office, auditor expenses, branches.....$3,000
BOSTON LEDGER BKPRS.....$1,500-$1,800
DEPT. Head, 25-28, mail order.....$110
CLERKS, learn banking.....$1,200-$1,800
RACK clerks, evenings, mornings.....$1,200-$1,350
MAIL DEPT. CLERK, 20-23.....$110
TYPISTS, com'l, $23; bank, $25.
SUPPLY ROOM CLERK, com'l.....$90

FIRST OCCUPATIONAL EXCHANGE.
80 BROADWAY.
Executive office manager, handle sales force, corporation accountant, age about 40, salary commensurate. Teller, bond window, $30-$35; Spanish typist, $25; Boston ledger bkprs., $125; legal steno., $25. Many excellent opportunities for runners and jr. clerks, $15.

MUTUAL BUSINESS SERVICE.
15 Park Row. Opp. Gen. P. O.
Mr. H. Grad., production work, $35-$40; bkpr., mach opr., $30-$33; steno. Bklyn., $25-$27; asst. credit man, about $25; bkpr., $35; jr. bkpr., banking exp., $25; stock clerk, $20; jr. clerks, several good openings, $18-$16.

TECHNICAL DEPARTMENT.
Draftsmen, experienced structural steel, $60; experienced letterer and detailer, $25; electrical engineer, manufacturing, $35; rack clerks, banks, $20.
UNIVERSITY EMPLOYMENT BUREAU,
70 Wall St.

ASSOCIATED EMPLOYMENT BUREAU,
154 Nassau St. (Free Registration).
Boston ledger clerks, collection clerk, bank; stenographer, touch typist, salesmen, clerks, many openings; department head, experienced order filling, $60.

PERSONNEL EXCHANGE, 114 LIBERTY.
Stenographer: A1 exp., young, start $1,500.
Correspondent: Collections, adjustments, $1,800.
Clerk: Collections, E. L.'s, bank exp., $1,200.
Typist: $1,100. Head messenger exp., $1,000.
Clerks: Billing, stock, general, $1,000-$1,200.

MALE HELP WANTED.
Employment Agencies.

QUALIFIED EXECUTIVES.

EXECUTIVE SECRETARY — National charitable organization has opportunity for man as secretary; prefer publicity experience; salary up to $5,000.

ACCOUNTANT — Large company has position for man who is capable of installing cost systems in large organization; salary around $3,500.

JUNIOR EXECUTIVES — Large company has several openings for young men of the best type for training; excellent opportunities.

FOREIGN REPRESENTATIVE—Well-known machinery manufacturer requires the services of a representative in Spanish America (native American); salary about $5,000 and expenses.

SALES MANAGER — Large and well-known company has position for high-grade sales manager with proven record; salary around $7,500.

These and over 40 other executive positions are fully described in the current issue of The Digest, which contains specifications of important positions available with well-known companies. The Digest is published weekly and the cost is moderate.

Call, phone or write for sample copy.

TOWER HENDERSON PLAN, INC.,
1,133 Broadway (at 26th St.). Chelsea 1146.

EQUITABLE EMPLOYMENT EXCHANGE,
135 LIBERTY ST. RECTOR 5650.
PAYROLL AUDITOR, insurance exp., $1,700.
CABLE CLERKS, exp., day-night, $125.
TYPISTS, exp., touch, $100.
OFFICE MANAGER, stenographer, bookkeeper, $30-$35. Brooklyn Agency, 29 Court St., Brooklyn.
EMPLOYMENT MGR. SER., 47 West 42d.
JUNIOR CLERKS—BOYS, $18-$12.

Instruction.

ACCOUNTANTS ONLY.

If you are now engaged in any phase of accounting work from bookkeeping up, and if you have an aptitude for figures and would like to qualify for a bigger position in the interesting profession of accounting,

Ask us for our new booklet, "Higher Accountancy." In it we state briefly and without elaboration the method through which accountancy works to your greater profit.

LASALLE EXTENSION UNIVERSITY,
112 WEST 40D ST. BRYANT 8020.
Open Evenings.

Brooklyn Office, 26 Court St. Triangle 8519.

I would like to receive your Booklet T-38.

Name .....
Address .....
Position .....

TRAFFIC MANAGER.

Thorough, practical, training, resident evening classes, conducted by experienced traffic managers; new classes starting now.

THE INDUSTRIAL TRAFFIC MANAGERS, COLLEGE OF NEW YORK,
154 Nassau St. Beekman 0930.

THE ROAD TO SUCCESS

Hundreds of business men have been put on the high road to success by consulting the Merton Institute. Your interests may be best promoted by a Merton personal analysis of your capabilities because you are busy during the week. To save you time, the Institute is open Saturday afternoons. Phone today for an appointment.

MERTON INSTITUTE, Inc.,
26 West 44th St. Phone Vanderbilt 2562.

ACCOUNTANCY.

Are you interested in training for the C. P. A. degree or for an executive position as controller, treasurer or office manager? If so, investigate the professional courses of Pace Institute. Write for helpful booklet, "Making Good," and Bulletin 25. Pace & Pace, 30 Church St., New York.

HOTELS NEED TRAINED MEN—Nation-wide demand for high salaried executives; past experience unnecessary; we train you by mail and put you in touch with big opportunities everywhere. Write at once for particulars. Lewis Hotel Training Schools, Desk 118, Washington, D. C.

THE greatest need for young men and women is accurate vocational guidance.
JOSEPH BLYTHENTHAL,
Scientific Vocational Analyst,
Scientific Vocational Counseling.
24 West 69th St. Columbus 7832.

AUTO INSTRUCTION for men and women owners; day or evenings; also complete repairing and electrical courses; get catalog. West Side Y. M. C. A., 302 West 57th St., New York. Columbus 1020.

EARN $35-$125 A WEEK—Learn motion pictures, commercial and portrait photography; 3 months' course; free booklet. The Institute of Photography, 141 W. 36th St., N. Y. or 505 State St. (opp L. I. Term.), Brooklyn.

FOR SALE

Rate 65 cents an agate line.

METROPOLITAN OPERA tickets (2), for alternate Fridays; excellent seats. W 109 Times.

DINING ROOM suite, 10 pieces, glass tops, mahogany Sheraton, Tallaferro, 311 W. 97th.

BEST Taylor wardrobe, new, $225; sacrifice. Apart. 71, 508 West 112th St.

SAFE, 22x18x18, in good condition, $20. C. Seeger, 103 Ralph Av., Brooklyn.

House Furnishings.

FURNITURE SALE

Large consignment of dining room, bedroom and living room furniture. Also a large assortment of odd pieces and rugs; now being sold out at

MANHATTAN AUCTION ROOMS,
167 East 125th St.
Open evenings. Bet. Lex. and 3d Avs.

ANTIQUE refectory table, bench and chairs, secretary, long bathroom mirror, double day bed, twin beds, Steinway baby grand, Oriental, Chinese rugs, living room suite, Windsor chair, gateleg table, reading lamp, dropleaf tea cart. 72½ Irving Place (East 19th).

ORIENTAL RUGS.

Bargains; beautiful Oriental and Chinese rugs, room size, $160, $145, $158; three rugs, $28, $30; runners, $55. Tatosian Bros., 866 Lexington Av., near 41st.

REED AND WILLOW FURNITURE. Out-clearance sale, lowest prices; largest selection; single pieces or sets. LONG BEACH WILLOW CO., 136 East 41st, near Lex. Av.

CHOICE stipple bedroom suite; very unusual design, $285; also dining set. Apply shop, Guildhall Galleries, 223 East 58th.

COUCH, suitable for man's room, covered with blue-striped velvet; cost $90; will sacrifice. S 1056 Times Annex.

CONTENTS of high-class apartment at sacrifice, including grand piano and Victrola. Cook, 132 West 72d. Endicott 7092.

SWITCHES, transformations, natural hair, to close out, $5.00 (done $25). Rauch, 2d Av., corner 91h St. (Bibliehouse).

ENTIRE apartment furniture for sale; must vacate Nov. 1. Phone Stuy. 3902.

BEAUTIFUL, hand-carved, high back mahogany chairs; sacrifice. 722 Madison Av.

Jewelry.

LADY sacrifice perfect 3¼-carat diamond ring, $960; flexible diamond bracelet, $150; diamond pendant and chain, $1,200; lifetime opportunity; quick. A 1111 Times Harlem.

Machinery.

SPRAY BOOTHS motors and exhaust blowers. 54 Fulton St., Brooklyn.

Musical Instruments.

STEINWAY BABY GRAND,
MASON & HAMLIN BABY GRAND,
KNABE BABY GRAND,
PRICES RANGE FROM $500 UP.
TIME PAYMENTS ARRANGED.
M. CURTIS, 2,035 Lexington Av. (125th St.)
OPEN EVENINGS.

STEINWAY player piano, slightly used, in storage; must sell for cash. Telephone morning 9-11, Murray Hill 2042.

STERLING player piano and music cabinet; good condition. Jamaica 7648-J.

KRANICH & BACH baby grand player piano, perfect condition, $900. Cortlandt 4470.

Office Furniture and Supplies.

ADDING MACHINES—Burroughs $60.50 up —Wales, Sunstrand, Barrett, Deltus, Victor machines, Comptometer, Monroe, Brunsviga and Marchant calculators. Underwood typewriters. Mimeographs. Addressographs. Multigraphs. Checkwriters.
OFFICE APPLIANCE & EQUIPMENT CO.,
19 Park Place. Barclay 4316-7813.

MAHOGANY office furniture, 60-inch and 66-inch flat top desks, side and side swivel ing chair, 6 armchairs, 14 side chairs, 6-foot map of United States, counter with glass top and stationery cabinets underneath; all practically new and in perfect condition; no dealers. Telephone Ashland 7448.

ADDRESSOGRAPHS, addressing machines, mimeographs, multigraphs, typewriters, cabinets. Duplicator Sales and Service Co., 111 Nassau St. Cortlandt 1664.

Office Furniture and Supplies.

FOR SALE—Slightly used solid mahogany double flat-top desks, 8-foot directors' tables, filing cabinets, chairs, &c.; must be sold at once; no reasonable offer refused. Worth Office Furniture Co., 58 Fulton St. Beekman 9406.

BIG BARGAINS—Slightly used office furniture, oak or mahogany; desks, chairs, files, tables, leather furniture, typewriters, adding machines, multigraphs, addressographs, time clocks and safes. Nathan's, 452 Broadway.

DESK CHAIRS, files, etc., finest quality, must be sold at once, for liquidating firm; no reasonable offer refused. Reade Office Furniture Corp., 2 Reade St. Phone Worth 9040.

SELLING OUT

5,000 pieces of new, used office furniture at a saving of 25 per cent.
DALLEK BROS., 489 Broadway, Canal 7061
Branch store, 72 Centre St., cor. Worth.

MOON HOPKINS filing machine, practically new, will close out for $270 cash, original cost $850. Rostex Co., 1,261 Broadway, Pennsylvania 6218.

BIG REMOVAL sale—$250,000 stock; desks, office furniture, filing cabinets, leather sets, typewriters, adding machines, sacrifice prior to moving. 452 Broadway.

ELLIOTT-FISHER bookkeeping crosstooter machines, first class condition; guaranteed one year; $250 up. United Typewriter Co., 116 Nassau St., Beekman 9296.

ADDING MACHINES, several Burroughs, Wales, Dalton and others; excellent condition; like new; $50-$100 each. Room 1,825, 401 8th Av. at 34th St.

SECTIONAL Bookcases—Oak, mahogany or walnut; high quality, low price; bargains in new and slightly used furniture. Charles Schachne, 43 John, 71 Spring St.

Typewriters.

100 UNDERWOOD, Remington and L. C. Smith, late models; like new; originally intended for export; $35.80. United Typewriter Co., 116 Nassau St. Beekman 4667.

Wearing Apparel.

SEALSKIN COAT, very beautiful model; must be sacrificed for $85; never worn; exceptional bargain. Phone Billings 3891.

LONG Scotch mole cape, good condition; will sell for $100. Phone Circle 2000, Apartment 91.

BEAUTIFUL evening wrap, perfect condition, fur collar; worth $125; sacrifice. Riverside 8571.

RUSSIAN SABLE—Two-skin neckpiece; perfect; sell $100. Riverside 6871.

WANTED TO PURCHASE.

DIAMONDS, PEARLS,
Gold, silver, platinum; also pledges bought. Estates appraised, purchased.
ROSE & CO.,
Suite 63-64, 542 5th Av. (45th St).
Telephone Vanderbilt 1022.

WANTED—Up-to-date fixtures, full outfit for women's dress and millinery store; will consider answers from New York to Jacksonville, Florida; state full particulars. Apply Kipperman, 1,263 Broadway, N. Y.

FURNITURE WANTED.

Highest cash prices for entire houses, apartments;

HELD AS MURDERER OF EMMA DICKSON

Young Shipyard Worker Accused Following Story That He Saw Jersey Girl Slain.

ARREST IS A SURPRISE

Philadelphia Police Who Questioned Prisoner Say He Is Victim of Distorted Imagination.

PHILADELPHIA, Oct. 17.—Ernesto Faccenda, 19 years old today was charged with murder in connection with the death of Emma Dickson, fifteen-year-old Millville ,N. J., high school girl, whose body was found in a clump of trees near her home at Bricksboro, N. J., Sept. 22.

The charge of murder was made by Frank J. Lore, a Cumberland, N. J., county detective. Faccenda was being detained merely as a material witness as a result of his allege! statement to a shipyard foreman that he saw the girl slain on Sept. 13, the day she disappearede.

Members of the local murder squad who have questioned Faccenda constantly since his arrest expressed surprise at the gravity of the charge, as they said they believed the young man was the victim of a distorted imagination.

Lore declared the warrant against Faccenda was obtained on the strength of a statement made to him by Frank Kalnewitz, the foreman of a shipyard where Faccenda was employed. Faccenda, according to Kalnewitz, told him of seeing the killing of the girl. Since his arrest ten days ago, the a ccused man repeatedly has denied he ever made such a statement or that he had any knowledge of the crime.

One slender clue, the police said, has, in some measure, substantiated Kalnewitz's account of what Faccenda is alleged to have told him. It was the finding of a gold bracelet near the scene of the slaying between Port Elizabeth and Millville.

Faccenda said his aunt, living in Ellisburg, N. J., had dropped theb racelet there. The aunt, however, was questioned and denied having lost the bracelet. She asserted she had never heard of the eevnts which Kalnewitz said Faccenda told him had occurred.

"As Faccenda will not tell us who committed the murder, but as he appears to have seen it, and knows a great deal about it, the only thing to do is to lodge a charge against him," said Lore.

Disappointed Artist Is a Suicide.

WORCESTER, Mass., Oct. 17.—Mason H. Robinson, 32 years of age, who had ambitions to be an artist and cartoonist, committed suicide today by cutting his throat with a razor in Institute Park. The young artist was forced to seek employment in the wire mill to get money enough to live on. He left two notes to his wife, telling her of his discouragement and loathing for his work in the wire mill.

Exclusively Photographic

Because they are concerned only with photographic goods, our salesmen are able to specialize. They *know* photography—and are both able and willing to be of practical help to the customers they serve.

Eastman Kodak Co.
(Eastman Stockhouse, Inc.)
Madison Ave. at 45th St.

"CURTISBILT"
Direct from the factory

Three-Piece MOHAIR Suite $225

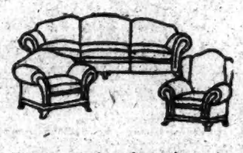

This roomy, luxurious, three-piece mohair covered suite would have to sell for at least $325 through a retail store. But we are manufacturers and sell direct to you; our factory is our salesroom. Thus we save you wholesale and retail profits.

This suite is covered with good mohair in a choice of the newest color combinations.

You owe it to your sense of thrift, before buying any upholstered furniture, to come here and compare—designs, values, prices.

CURTIS CO. Inc.
29-37 EAST 10th ST
One Block west of Wanamaker's

ADVERTISEMENT.

After 5 years "it is still best"

Mrs. W. F. Johnson
439 W. Lincoln Ave.
Mt. Vernon, N.Y.
Says this:—

"I am proud of the fact that 5 years ago I was a prize-winner in the home-baking contest which resulted in Bond Bread. After 5 years it is my opinion that Bond Bread is certainly the very best bread on the market today."

(Mrs) W. F. Johnson

Bond Bread

Made as 43,040 Housewives showed us

GENERAL BAKING COMPANY

ADVERTISEMENT.

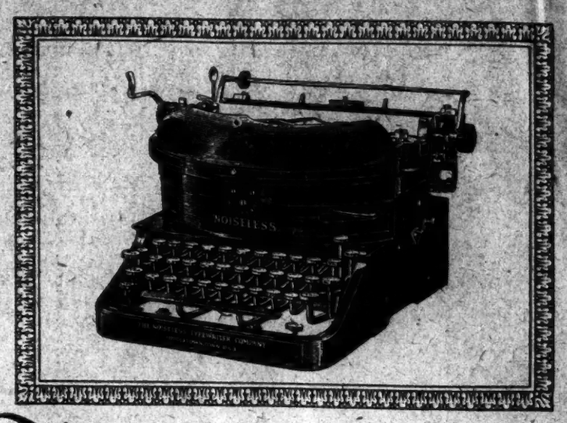

The new NOISELESS TYPEWRITER No. 5

with a new improved keyboard

THIS new Noiseless with a 90 character keyboard is more than an improved typewriter.

It is a great, outstanding achievement for increased production in the modern business office. Its low, soft voice puts the high productive power of quiet on your payroll. The new keyboard assures a swift, easy operation never before equalled by any stock typewriter. A two-color ribbon and other refinements throughout have made an even finer writing instrument of the world's finest typewriter.

Let us demonstrate The New Noiseless in your office. We would like every business man in New York to see it and know how The Noiseless really can increase office production. Call, write or phone

THE NOISELESS TYPEWRITER COMPANY
253 Broadway, New York. Telephone BARclay 3070.
Newark Office, 36 Park Place. Telephone MULberry 4634.
WORKS—Middletown, Conn.

There is but one Noiseless Typewriter, called The Noiseless and made by The Noiseless Typewriter Company.

A delicious salad oil
The most wholesome fat for frying
And an excellent shortening

YOU NEED a fat as good as Wesson Oil to make fried food as good to eat and as wholesome as fried food ought to be.

Haven't you ever used Wesson Oil for anything but salad dressings?

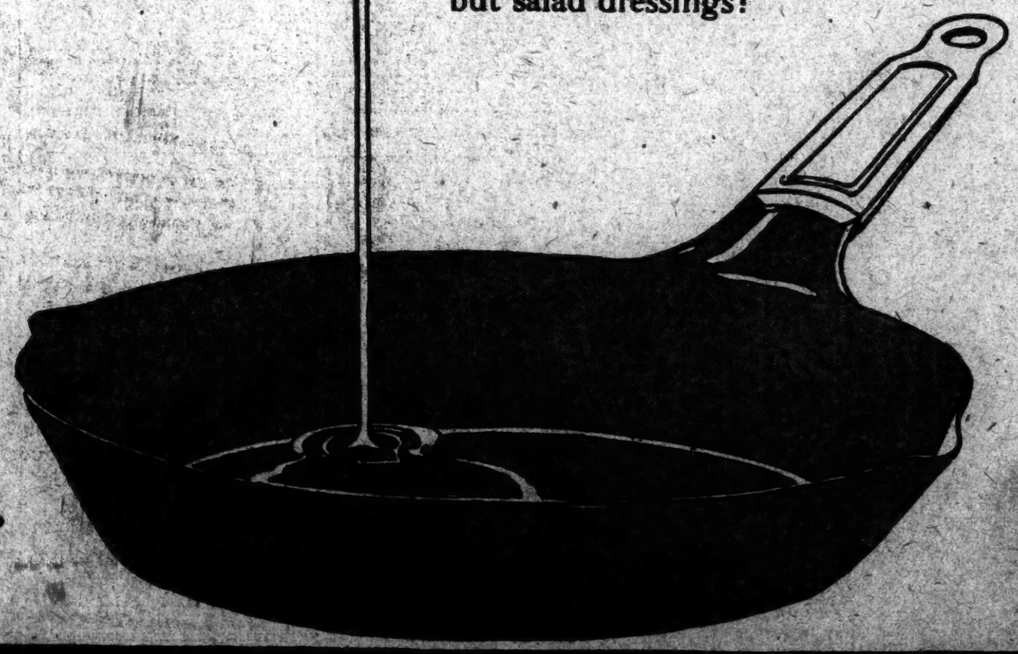

Man! you can work fast with a desk like this

THE midst of dictation. You want an important quotation. A flip of your hand—your desk drawer *coasts* open on easy-rolling steel slides. There's the paper, visibly indexed, instantly accessible. You go on with your letter. No tugging at old-fashioned sticking desk drawers, no waiting while your secretary goes to distant files. Man, you ought to try this desk.

"Y and E" Efficiency Desk

Top drawers for card records, stationery, storage—center drawer for office tools—bottom drawers for vertical filing of letters, orders, data, catalogs. Six different models—for executives, salesmen, stenographers, clerks and general office use. Made in quartered oak or genuine mahogany. Linoleum top if desired. Step into our store today—or phone for representative—and we'll show you how this desk can be arranged to suit your exact needs. Partial payments if you prefer.

YAWMAN AND ERBE MFG. CO.
368 Broadway Franklin 3634
Newark Branch:
207 Market St. Mulberry 2268

WOOD AND STEEL FILING CABINETS, DESKS
SAFES, OFFICE SYSTEMS AND SUPPLIES